



2013 Chevrolet Cruze 1.8L Eng VIN G LS

Print Date: 3/7/2019

**PREMATURE CATALYTIC CONVERTER FAILURES****TECHNICAL SERVICE BULLETIN**

Reference Number(s): PIP5232C, Date of Issue: Mar 4, 2016

Affected Model(s): 2016 and Prior GM Cars and Gasoline-Powered MST Light Duty and HD Trucks

Supersedes: This PI was superseded to update Recommendation/Instructions. Please discard PIP5232B.

**SERVICE INFORMATION**

The following diagnosis might be helpful if the vehicle exhibits the symptom(s) described in this PI.

**CONDITION/CONCERN**

Technicians may encounter a concern where the catalytic converter has come apart or has set a P0420 and/or P0430.

**RECOMMENDATION/INSTRUCTIONS**

If you believe the catalytic converter has failed with no apparent reason, it is recommended to inspect for a poor crimp for the coil grounds terminal on the engine block for the bank with the concern.

A large, empty rectangular box with a thin black border, occupying the lower half of the page. It is likely intended for additional technical information, diagrams, or photographs related to the service bulletin.

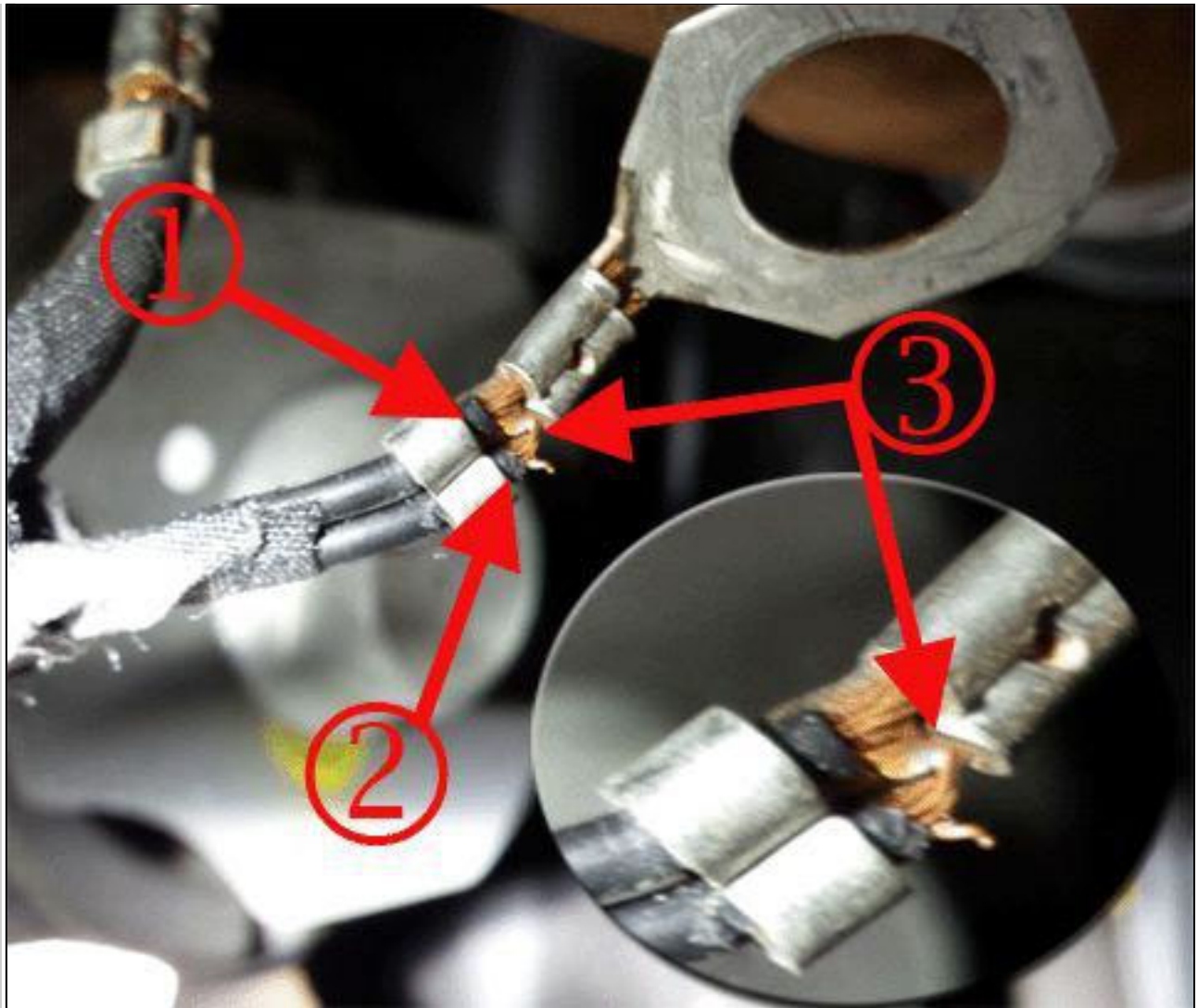

Courtesy of GENERAL MOTORS COMPANY

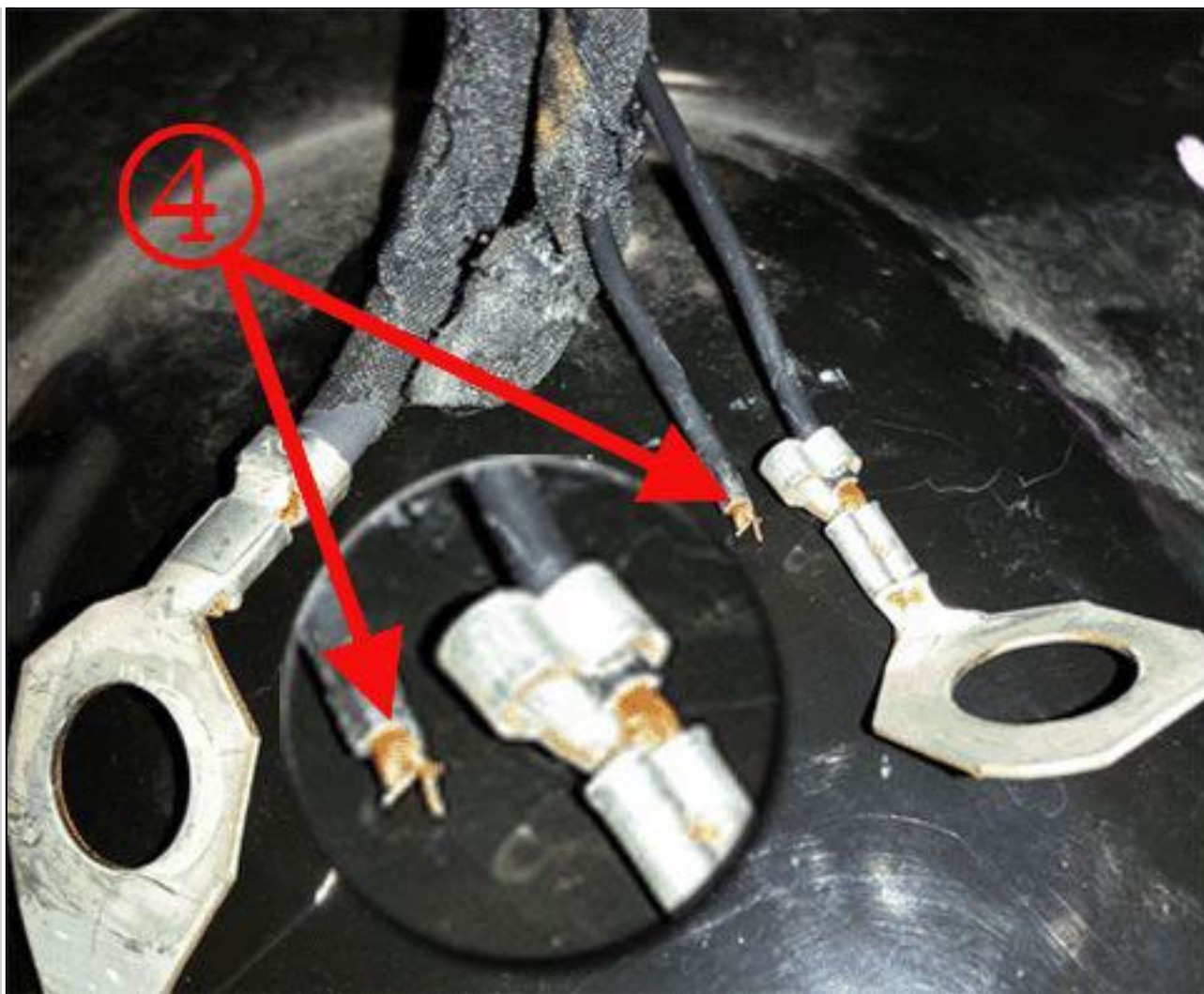

Courtesy of GENERAL MOTORS COMPANY

Technicians should inspect the ground for possible corrosion or damage at ground terminal ring, fasteners and grounding surfaces.

If no corrosion or damage is found, tighten the ground bolt to the proper torque



Courtesy of GENERAL MOTORS COMPANY

## WARRANTY INFORMATION

For wiring repairs covered under warranty, please refer to latest version of bulletin 10-00-89-005 for warranty information on wire/connector repairs.

Please follow this diagnostic or repair process thoroughly and complete each step. If the condition exhibited is resolved without completing every step, the remaining steps do not need to be performed.