



**State of New Jersey
Department of Environmental Protection
Division of Land Use Regulation**

**Application Form for Permit(s)/Authorization(s)
501 E. State Street Mail Code 501-02A P.O. Box 420
Trenton, NJ 08625-0420**

Phone #: (609) 777-0454 Web: www.nj.gov/dep/landuse

PC
APD

No Fee



APR 29 '21 PM 12:08
LANDUSE REGULATION

Please print legibly or type the following: Complete all sections and pages unless otherwise noted. Is this project a NJDOT Priority 1 Repair Project? Yes ☐ No ☒

Initial Application ☒ Response to DLUR Deficiency ☐ Extension / Modification ☐

Is this project a NJDOT Priority 2 Repair Project? Yes ☐ No ☒

Transcontinental Gas Pipe Line Company, LLC

1. **Applicant Name:** Mr./Ms./Mrs. (Transco) c/o Karen Olson E-Mail: Karen.Olson@williams.com

Address: 2800 Post Oak Blvd. Daytime Phone: 713-215-4232 Ext. _____

City/State: Houston, TX Zip Code 77056 Cell Phone: _____

2. **Agent Name:** Mr./Ms./Mrs. Brian McPeak, PP, AICP

Firm Name: Paulus, Sokolowski & Sartor, LLC E-Mail: bmcpeak@psands.com

Address: 3 Mountainview Road Daytime Phone: 732-430-7206 Ext. _____

City/State: Warren, NJ Zip Code 07059 Cell Phone: _____

3. **Property Owner:** Mr./Ms./Mrs. Same as Applicant E-mail: _____

Address: _____ Daytime Phone: _____ Ext. _____

City/State: _____ Zip Code _____ Cell Phone: _____

4. **Project Name:** Compressor Station 505 Address/Location: 623 Case Road

Municipality: Township of Branchburg County: Somerset Zip Code 08066

Block(s): 79 Lot(s): 10

N.A.D. 1983 State Plane Coordinates (feet) E(x): 428235 N(y): 618427 Not Longitude/Latitude

Watershed: Raritan River SB (NB to Three Bridges) (08AC) Subwatershed: Pleasant Run (08AC02)

Nearest Waterway: Pleasant Run tributary

5. **Project Description:** Flood Hazard Area Applicability Determination for proposed disturbance not anticipated to be in the flood hazard area.

1805-20-0061

Provide if applicable: Previous LUR File # (s): _____ Waiver request ID # (s): _____

A. SIGNATURE OF APPLICANT (required):

I certify under penalty of law that I have personally examined and am familiar with the information submitted in this document and all attachments and that, based on my inquiry of those individuals immediately responsible for obtaining and preparing the information, I believe that the information is true, accurate, and complete. I am aware that there are significant penalties for knowingly submitting false information, including the possibility of fine and imprisonment. If the applicant is an organization such as a corporation, municipal entity, home-owners association etc., the party responsible for the application shall sign on behalf of the organization.

Signature of Applicant *Karen Olson* Digitally signed by Olson, Karen

DN: dc=com, dc=WILLIAMS,
ou=UserAccts, cn=Olson, Karen
Date: 2021.04.20 13:36:49 -05'00'

Date _____

Transco c/o Karen Olson

Print Name

Signature of Applicant _____

Date _____

Print Name

B. PROPERTY OWNER'S CERTIFICATION

I hereby certify that the undersigned is the **owner of the property** upon which the proposed work is to be done. This endorsement is certification that the owner/easement holder grants permission for the conduct of the proposed activity. In addition, written consent is hereby given to allow access to the site by representatives or agents of the Department for the purpose of conducting a site inspection(s) or survey(s) of the property in question.

In addition, the undersigned property owner hereby certifies:

1. Whether any work is to be done within an easement? Yes ☐ No ☒
(If answer is "Yes" – Signature/title of responsible party is required below)
2. Whether any part of the entire project will be located within property belonging to the State of New Jersey? Yes ☐ No ☒
3. Whether any work is to be done on any property owned by any public agency that would be encumbered by Green Acres? Yes ☐ No ☒
4. Whether this project requires a Section 106 (National Register of Historic Places) Determination as part of a federal approval? Yes ☐ No ☒

Signature of Owner

Date

Transco c/o Karen Olson

Print Name

Digitally signed by Olson, Karen
DN: dc=com, dc=WILLIAMS,
ou=UserAccts, cn=Olson, Karen
Date: 2021.04.20 13:37:13 -05'00'

Signature of Owner/Easement Holder

Date

Print Name/Title

C. APPLICANT'S AGENT

I, Karen Olson, the Applicant/Owner and _____, co-Applicant/Owner authorize to act as my agent/representative in all matters pertaining to my application the following person:

Brian McPeak, PP, AICP

Name of Agent

Vice President

Occupation/Profession of Agent

Signature of Applicant/Owner

Signature of co-Applicant/Owner

Digitally signed by Olson, Karen
DN: dc=com, dc=WILLIAMS,
ou=UserAccts, cn=Olson, Karen
Date: 2021.04.20 13:37:45 -05'00'

AGENT'S CERTIFICATION:

I agree to serve as agent for the above-referenced applicant:

Signature of Agent

PS&S

Name of Firm

D. STATEMENT OF PREPARER OF PLANS, SPECIFICATIONS, SURVEYOR'S OR ENGINEER'S REPORT

I certify under penalty of law that I have personally examined and am familiar with the information submitted in this document and all attachments and that, based on my inquiry of those individuals immediately responsible for obtaining and preparing the information, I believe that the information is true, accurate, and complete. I am aware that there are significant penalties for knowingly submitting false information, including the possibility of fine and imprisonment.

Signature

Sanjay Patel, PE

Print Name

Vice President, PS&S

Position & Name of Firm

34783

Professional License #

4/27/21

Date

E. STATEMENT OF PREPARER OF APPLICATION, REPORTS AND/OR SUPPORTING DOCUMENTS (other than engineering)

I certify under penalty of law that I have personally examined and am familiar with the information submitted in this document and all attachments and that, based on my inquiry of those individuals immediately responsible for obtaining and preparing the information, I believe that the information is true, accurate, and complete. I am aware that there are significant penalties for knowingly submitting false information, including the possibility of fine and imprisonment.

Signature

Brian McPeak, PP, AICP

Print Name

Vice President, PS&S

Position & Name of Firm

Professional License #
(If Applicable)

Date

FEE CALCULATION TIPS:

- Whenever the calculation requires an acreage figure (including the Stormwater calculations), you will need to round UP to the nearest whole number, for example: 0.25 acres gets rounded up to one (1) acre or 2.61 acres gets rounded up to three (3) acres.
- The maximum fee for a CAFRA Individual permit, an Upland Waterfront Development permit, or an In-Water Waterfront Development permit is \$30,000 per permit type. For example: if you are applying for both an upland and an in-water Waterfront Development the maximum fee is applied to each permit for a maximum total of \$60,000 plus any applicable stormwater review fee.
- The stormwater review fee is applied only one time per project, maximum of \$20,000, regardless of multiple applications.

APPLICATION(S) FOR: Please check each permit/authorization that you are applying for and fill in the calculated fee (for each) in the "Fee Paid" column

	Coastal General Permits	Fee Amount	Fee Paid
<input type="checkbox"/>	CZMGP1 Amusement Pier Expansion	\$1,000.00	
<input type="checkbox"/>	CZMGP2 Beach/Dune Activities	\$1,000.00	
<input type="checkbox"/>	CZMGP3 Voluntary Reconstruction Certain Residential/Commercial Dev.	\$1,000.00	
<input type="checkbox"/>	CZMGP4 Development of one or two SFH or Duplexes	\$1,000.00	
<input type="checkbox"/>	CZMGP5 Expansion or Reconstruction SFH/Duplex	\$1,000.00	
<input type="checkbox"/>	CZMGP6 New Bulkhead/Fill Lagoon	\$1,000.00	
<input type="checkbox"/>	CZMGP7 Revetment at SFH/Duplex	\$1,000.00	
<input type="checkbox"/>	CZMGP8 Gabions at SFH/Duplex	\$1,000.00	
<input type="checkbox"/>	CZMGP9 Support Facilities at a Marina	\$1,000.00	
<input type="checkbox"/>	CZMGP10 Reconstruction of Existing Bulkhead	\$1,000.00	
<input type="checkbox"/>	CZMGP11 Hazard Waste Clean-up	\$1,000.00	
<input type="checkbox"/>	CZMGP12 Landfall of Utilities	\$1,000.00	
<input type="checkbox"/>	CZMGP13 Recreation Facility at Public Park	\$1,000.00	
<input type="checkbox"/>	CZMGP14 Bulkhead Construction & Fill Placement	\$1,000.00	
<input type="checkbox"/>	CZMGP15 Construction of Piers/Docks/Ramps in Lagoons	\$1,000.00	
<input type="checkbox"/>	CZMGP16 Minor Maintenance Dredging in Lagoons	\$1,000.00	
<input type="checkbox"/>	CZMGP17 Eroded Shoreline Stabilization	\$1,000.00	
<input type="checkbox"/>	CZMGP18 Avian Nesting Structures	\$1,000.00	
<input type="checkbox"/>	CZMGP19 Modification of Electrical Substations	\$1,000.00	
<input type="checkbox"/>	CZMGP20 Legalization of the Filling of Tidelands	\$1,000.00	
<input type="checkbox"/>	CZMGP21 Construction of Telecommunication Towers	\$1,000.00	
<input type="checkbox"/>	CZMGP22 Construction of Tourism Structures	\$1,000.00	
<input type="checkbox"/>	CZMGP23 Geotechnical Survey Borings	\$1,000.00	
<input type="checkbox"/>	CZMGP24 Habitat Creation, Restoration, Enhancement, Living Shorelines	No Fee	No Fee
<input type="checkbox"/>	CZMGP25 1 to 3 Turbines < 200 Feet	\$1,000.00	
<input type="checkbox"/>	CZMGP26 Wind Turbines < 250 Feet	\$1,000.00	
<input type="checkbox"/>	CZMGP27 Dredge Lagoon (post storm event)	\$1,000.00	
<input type="checkbox"/>	CZMGP28 Dredge post Bulkhead Failure	\$1,000.00	
<input type="checkbox"/>	CZMGP29 Dredge Marina (post storm event)	\$1,000.00	
<input type="checkbox"/>	CZMGP30 Aquaculture Activities	\$1,000.00	
<input type="checkbox"/>	CZMGP31 Placement of Shell (shellfish areas)	\$1,000.00	
<input type="checkbox"/>	CZMGP32 Application of Herbicide in Coastal Wetlands	\$1,000.00	
<input type="checkbox"/>	CZM Permit-by-Certification (On-line application ONLY)	\$1000.00	

	Coastal Individual Permits	Fee Amount	Fee Paid
<input type="checkbox"/>	CAFRA – IP SFH or Duplex	\$2,000	
<input type="checkbox"/>	CAFRA – IP Residential not SFH/duplex	\$3,000 x _____ # of units	
<input type="checkbox"/>	CAFRA – IP Commercial, Industrial or Public	\$3,000 x _____ acres of the site	
<input type="checkbox"/>	WFD - IP SFH or Duplex (Upland/Landward of MHWL)	\$2,000	
<input type="checkbox"/>	WFD – IP Residential not SFH/duplex (Upland/Landward of MHWL)	\$3,000 x _____ # of units	
<input type="checkbox"/>	WFD – IP Commercial, Industrial or Public Development (Upland/Landward of MHWL)	\$3,000 x _____ acres of the site	
<input type="checkbox"/>	WFD - IP SFH or Duplex (Waterward of MHWL)	\$2,000	
<input type="checkbox"/>	WFD – IP Residential not SFH/duplex (Waterward of MHWL)	\$3,000 x _____ acres of water area impacted	
<input type="checkbox"/>	WFD – IP Commercial, Industrial or Public Development (Waterward of MHWL)	\$3,000 x _____ acres of water area impacted	
<input type="checkbox"/>	CSW – IP SFH or Duplex	\$2,000	
<input type="checkbox"/>	CSW – IP All Development not SFH/duplex	\$3,000 x _____ acres of wetlands disturbed	

	Additional Coastal Authorizations	Fee Amount	Fee Paid
<input type="checkbox"/>	Modification of a Coastal GP	\$500	
<input type="checkbox"/>	Minor Technical Modification of a Coastal Wetland Permit	\$500 x _____ # of items to be revised	
<input type="checkbox"/>	Minor Technical Modification of a CAFRA IP	\$500 x _____ # of items to be revised	
<input type="checkbox"/>	Minor Technical Modification of a Waterfront IP	\$500 x _____ # of items to be revised	
<input type="checkbox"/>	Major Technical Modification of a Coastal Wetland Permit	0.30 x _____ original fee = Fee (Minimum \$500)	
<input type="checkbox"/>	Major Technical Modification of a CAFRA IP	0.30 x _____ original fee = Fee (Minimum \$500)	
<input type="checkbox"/>	Major Technical Modification of a Waterfront IP	0.30 x _____ original fee = Fee (Minimum \$500)	
<input type="checkbox"/>	Zane Letter (Waterfront Development Exemption)	\$500	
<input type="checkbox"/>	CAFRA Exemption Request	\$500	
<input type="checkbox"/>	CZM General Permit Extension	\$240 x _____ # of GPs to be extended	
<input type="checkbox"/>	Waterfront Development Individual Permit – Extension (Waterward of MHWL)	0.25 x _____ original fee = Fee (Maximum \$3,000)	
<input type="checkbox"/>	Meadowlands District Water Quality Certificate	\$5,000 + (\$2,500 x _____ # acres regulated area disturbed)	
<input type="checkbox"/>	Individual Permit Equivalency/CERCLA	No Fee	No Fee

	Consistency Determination	Fee Amount	Fee Paid
<input type="checkbox"/>	Water Quality Certificate (NOTE: No fee required under the coastal program)	\$5,000 + (\$2,500 x _____ # acres regulated area disturbed)	
<input type="checkbox"/>	Federal Consistency	No Fee	No Fee

APPLICATION(S) FOR: Please check each permit/authorization that you are applying for and fill in the calculated fee (for each) in the "Fee Paid" column

	Freshwater Wetlands General Permits	Fee Amount	Fee Paid
<input type="checkbox"/>	FWGP1 Main. & Repair Exist Feature	\$1,000.00	
<input type="checkbox"/>	FWGP2 Underground Utility Lines	\$1,000.00	
<input type="checkbox"/>	FWGP3 Discharge of Return Water	\$1,000.00	
<input type="checkbox"/>	FWGP4 Hazard Site Invest/Cleanup	\$1,000.00	
<input type="checkbox"/>	FWGP5 Landfill Closures	\$1,000.00	
<input type="checkbox"/>	FWGP6 Filling of Non-Tributary Wetlands	\$1,000.00	
<input type="checkbox"/>	FWGP6A TA Adj. to Non-Tributary Wetlands	\$1,000.00	
<input type="checkbox"/>	FWGP7 Human-made Ditches/Swales in Headwaters	\$1,000.00	
<input type="checkbox"/>	FWGP8 House Additions	\$1,000.00	
<input type="checkbox"/>	FWGP9 Airport Sight-line Clearing	\$1,000.00	
<input type="checkbox"/>	FWGP10A Very Minor Road Crossings	\$1,000.00	
<input type="checkbox"/>	FWGP10B Minor Road Crossings	\$1,000.00	
<input type="checkbox"/>	FWGP11 Outfalls / Intakes Structures	\$1,000.00	
<input type="checkbox"/>	FWGP12 Surveying and Investigating	\$1,000.00	
<input type="checkbox"/>	FWGP13 Lake Dredging	\$1,000.00	
<input type="checkbox"/>	FWGP14 Water Monitoring Devices	\$1,000.00	
<input type="checkbox"/>	FWGP15 Mosquito Control Activities	\$1,000.00	
<input type="checkbox"/>	FWGP16 Creation/Restoration/Enhancement Habitat	No Fee	No Fee
<input type="checkbox"/>	FWGP17 Trails / Boardwalks	\$1,000.00	
<input type="checkbox"/>	FWGP17A Non-Motorized Multi-Use Paths	\$1,000.00	
<input type="checkbox"/>	FWGP18 Dam Repairs	\$1,000.00	
<input type="checkbox"/>	FWGP19 Docks and Piers	\$1,000.00	
<input type="checkbox"/>	FWGP20 Bank Stabilization	\$1,000.00	
<input type="checkbox"/>	FWGP21 Above Ground Utility Lines	\$1,000.00	
<input type="checkbox"/>	FWGP22 Expansion Cranberry Growing (Pinelands)	No Fee	No Fee
<input type="checkbox"/>	FWGP23 Spring Developments	\$1,000.00	
<input type="checkbox"/>	FWGP24 Malfunctioning Individual Septic Systems	No Fee	No Fee
<input type="checkbox"/>	FWGP25 Minor Channel / Stream Cleaning	\$1,000.00	
<input type="checkbox"/>	FWGP26 Redevelop Previously Disturbed Site	\$1,000.00	
<input type="checkbox"/>	FWGP27 Application of herbicide in wetlands	\$1,000.00	

	Highlands	Fee Amount	Fee Paid
<input type="checkbox"/>	Pre-application Meeting	\$500.00	
<input type="checkbox"/>	Resource Area Determination Boundary Delineation < one acre	\$500.00	
<input type="checkbox"/>	Resource Area Footprint of Disturbance	\$500 + (\$50 x _____ # of acres of the site)	
<input type="checkbox"/>	Resource Area Determination Verification (> one acre)	\$750 + (\$100 x _____ # of acres of the site)	
<input type="checkbox"/>	Resource Area Determination Extension	0.25 x _____ original fee (Minimum \$250)	
<input type="checkbox"/>	HPAAGP 1/ Habitat Creation/Enhance	No Fee	No Fee
<input type="checkbox"/>	HPAAGP 2 Bank Stabilization	\$500.00	
<input type="checkbox"/>	Preservation Area Approval (PAA)		
<input type="checkbox"/>	PAA with Waiver (Specify type below)		
	Waiver Type:		
<input type="checkbox"/>	HPAA Extension	\$1,000	

	Freshwater Individual Permits	Fee Amount	Fee Paid
<input type="checkbox"/>	FWW IP-SFH/Duplex-Wetlands	\$2,000	
<input type="checkbox"/>	FWW IP-Wetlands (not SFH/Duplex)	\$5,000 + (\$2,500 x _____ # acres FWW disturbed)	
<input type="checkbox"/>	FWW IP-SFH/Duplex-Open Water	\$2,000	
<input type="checkbox"/>	FWW IP-Open Water (not SFH/Duplex)	\$5,000 + (\$2,500 x _____ # acres FWW disturbed)	

	Freshwater Wetlands Transition Area Waivers	Fee Amount	Fee Paid
<input type="checkbox"/>	TAW Averaging Plan	With valid LOI \$1,000 + (\$100 x _____ # acres TA disturbed)	
<input type="checkbox"/>	TAW Hardship Reduction		
<input type="checkbox"/>	TAW Reduction per N.J.A.C. 7:7A-8.1(d)		
<input type="checkbox"/>	TAW Special Activity Individual Permit		
<input type="checkbox"/>	TAW Special Activity Linear Development	Without valid LOI \$1000 + (\$100 x _____ acres TA disturbed) + LOI Fee	
<input type="checkbox"/>	TAW Special Activity Redevelopment		
<input type="checkbox"/>	TAW Special Activity Stormwater		

	Letter of Interpretation	Fee Amount	Fee Paid
<input type="checkbox"/>	LOI Presence Absence	\$1,000.00	
<input type="checkbox"/>	LOI Footprint of Disturbance (3 Maximum)	\$1,000.00 each	
<input type="checkbox"/>	LOI Delineation < 1.00 Acres	\$1,000.00	
<input type="checkbox"/>	LOI Verification	\$1,000 + (\$100 x _____ # of acres of the site)	
<input type="checkbox"/>	LOI Partial Site Verification	\$1,000 + (\$100 x _____ # of acres of the site subject to LOI)	
<input type="checkbox"/>	LOI Extension Presence/Absence, Footprint, Delineation < 1 acre (Re-Issuance)	\$500	
<input type="checkbox"/>	LOI Extension Line Verification (Re-Issuance)	0.50 x _____ original fee (Minimum \$500)	

	Additional Freshwater Wetlands Authorizations	Fee Amount	Fee Paid
<input type="checkbox"/>	FWGP Administrative Modification	No fee	No Fee
<input type="checkbox"/>	FWGP Minor technical modification	\$500.00	
<input type="checkbox"/>	FWGP Major technical modification	\$500.00	
<input type="checkbox"/>	Individual Permit Administrative Modification	No Fee	No Fee
<input type="checkbox"/>	Individual Permit Minor Technical Modification	\$500.00	
<input type="checkbox"/>	Individual Permit Major Technical Modification	0.30 x _____ original fee (Minimum \$500)	
<input type="checkbox"/>	TAW Administrative Modification	No Fee	No Fee
<input type="checkbox"/>	TAW Minor Technical Modification	\$500.00	
<input type="checkbox"/>	TAW Major Technical Modification	0.30 x _____ original fee (Minimum \$500)	
<input type="checkbox"/>	FWGP Extension	\$500 x _____ # of items to be extended	
<input type="checkbox"/>	Individual Permit/Open Water Permit Extension	0.30 x _____ original fee (Minimum \$500)	
<input type="checkbox"/>	TAW Extension	\$500 x _____ # of items to be extended	
<input type="checkbox"/>	Freshwater Wetlands Exemption	\$500.00	
<input type="checkbox"/>	TAW Exemption	\$500.00	
<input type="checkbox"/>	Permit Equivalency/CERCLA	No Fee	No Fee

APPLICATION(S) FOR: Please check each permit/authorization that you are applying for and fill in the calculated fee (for each) in the "Fee Paid" column

	Flood Hazard Area General Permits	Fee Amount	Fee Paid
<input type="checkbox"/>	FHAGP1 Channel Clean w/o Sediment Removal	No Fee	
<input type="checkbox"/>	FHAGP1 Channel Clean w/Sediment Removal	No Fee	
<input type="checkbox"/>	FHAGP2 Mosquito Control	\$1,000.00	
<input type="checkbox"/>	FHAGP3 Scour Protection Bridges/Culverts	\$1,000.00	
<input type="checkbox"/>	FHAGP4 Creation/Restoration/Enhancement of Habitat and Water Quality Values and Functions	No Fee	
<input type="checkbox"/>	FHAGP5 Reconstruction and/or Elevation of Building in a Floodway	No Fee	
<input type="checkbox"/>	FHAGP6 Construction of One SFH/Duplex and Driveway	\$1,000.00	
<input type="checkbox"/>	FHAGP7 Relocation of Manmade Roadside Ditches for Public Roadway Improvements	\$1,000.00	
<input type="checkbox"/>	FHAGP8 Placement of Storage Tanks	\$1,000.00	
<input type="checkbox"/>	FHAGP9 Construction/Reconstruction of Bridge/Culvert Across Water < 50 Acres	\$1,000.00	
<input type="checkbox"/>	FHAGP10 Construction/Reconstruction of Bridge/Culvert Across Water > 50 Acres	\$1,000.00	
<input type="checkbox"/>	FHAGP11 Stormwater Outfall Along Regulated Water <50 Acres	\$1,000.00	
<input type="checkbox"/>	FHAGP12 Construction of Footbridges	\$1,000.00	
<input type="checkbox"/>	FHAGP13 Construction of Trails and Boardwalks	\$1,000.00	
<input type="checkbox"/>	FHAGP14 Application of herbicide in riparian zone	\$1,000.00	

	Flood Hazard Area Individual Permits	Fee Amount	Fee Paid
<input type="checkbox"/>	FHA - IP SFH and/or Accessory Structures	\$2,000	
<input type="checkbox"/>	Individual Permit (Fee is calculated by adding the base fee to the specific elements below)	\$3,000 Base Fee	
	FHA - IP Utility*	+ (\$1,000 x _____ # of water crossings)	
	FHA - IP Bank/Channel (No Calculation Review) *	+ \$1,000	
	FHA - IP Bank/Channel (With Calculation Review) *	+ (\$4,000 + (\$400 x _____ per 100 linear ft.))	
	FHA - IP Bridge/Culvert/Footbridge/Low Dam (No Calculation Review)*	+ (\$1,000 x _____ # of structures)	
	FHA - IP Bridge/Culvert/Footbridge/Low Dam (With Calculation Review) *	+ (\$4,000 x _____ # of structures)	
	FHA - Review of Flood Storage Displacement (net fill) Calculations*	+ \$4,000	
	Total	IP Review Fee	

	Flood Hazard Area Verifications	Fee Amount	Fee Paid
<input type="checkbox"/>	Verification-Delineation of Riparian Zone Only	\$1,000	
<input type="checkbox"/>	Verification-Method 1 (DEP Delineation) *	\$1,000	
<input type="checkbox"/>	Verification-Method 2 (FEMA Tidal Method) *	\$1,000	
<input type="checkbox"/>	Verification-Method 3 (FEMA Fluvial Method) *	\$1,000	
<input type="checkbox"/>	Verification-Method 4 (FEMA Hydraulic Method)	\$4,000 + (\$400 x _____ per 100 linear feet)	
<input type="checkbox"/>	Verification-Method 5 (Approximation Method) *	\$1,000	
<input type="checkbox"/>	Verification-Method 6 (Calculation Method)	\$4,000 + (\$400 x _____ per 100 linear feet)	

*Fee not applicable to (1) SFH

	Additional Flood Hazard Area Authorizations	Fee Amount	Fee Paid
<input type="checkbox"/>	FHA Hardship Exception Request	\$4,000	
<input type="checkbox"/>	FHA GP Administrative Modification	No Fee	No Fee
<input type="checkbox"/>	FHA GP Minor technical modification	\$500 x _____ # of project elements to be revised	
<input type="checkbox"/>	FHA GP Major technical modification	0.30 x _____ original fee (Minimum \$500)	
<input type="checkbox"/>	FHA Individual Permit Administrative Modification	No Fee	No Fee
<input type="checkbox"/>	FHA Individual Permit Minor Technical Modification	\$500 x _____ # of project elements to be revised	
<input type="checkbox"/>	FHA Individual Permit Major Technical Modification	0.30 x _____ original fee (Minimum \$500)	
<input type="checkbox"/>	FHA Verification Administrative Modification	No Fee	No Fee
<input type="checkbox"/>	FHA Verification Minor Technical Modification	\$500 x _____ # of project elements to be revised	
<input type="checkbox"/>	FHA Verification Major Technical Modification	0.30 x _____ original fee (Minimum \$500)	
<input type="checkbox"/>	FHA GP Extension	\$240	
<input type="checkbox"/>	FHA Individual Permit Extension	0.25 x _____ original fee	
<input type="checkbox"/>	FHA Verification Extension of Methods 1, 2, 3, 5, or Riparian Zone Only	\$240	
<input type="checkbox"/>	FHA Verification Extension of Methods 4 or 6	0.25 x _____ original fee	
<input type="checkbox"/>	FHA Individual Permit Equivalency/CERCLA	No Fee	No Fee
<input type="checkbox"/>	FHA GP Administrative Modification	No Fee	No Fee

Stormwater Review Fee (Maximum Fee = \$20,000)	Fee Amount (Round UP to the nearest whole number)	Fee Paid
<input type="checkbox"/> Stormwater Review (Fee is calculated by adding the base fee to the specific elements below)	\$3,000 Base Fee	
Review of Groundwater Calculations	+ \$250 x _____ # acres disturbed	
Review of Runoff Quantity Calculations	+ \$250 x _____ # acres disturbed	
Review of Water Quality Calculations	+ \$250 x _____ # acres impervious surface	
Total	Stormwater Review Fee	

	Applicability Determination	Fee Amount	Fee Paid
<input type="checkbox"/>	Coastal Applicability Determination	No Fee	No Fee
<input checked="" type="checkbox"/>	Flood Hazard Applicability Determination	No Fee	No Fee
<input type="checkbox"/>	Highlands Jurisdictional Determination	No Fee	No Fee
<input type="checkbox"/>	Executive Order 215	No Fee	No Fee

TOTAL FEE:	No Fee
CHECK NUMBER:	N/A

*Fee not applicable to (1) SFH

APPLICANT NAME: Transcontinental Gas Pipe Line
Company, LLC

FILE # (if known): _____

APPLICATION FORM - APPENDIX I

Section 1: Please provide the following information for the overall project site. All area measurements shall be recorded in acres to the nearest thousandth (0.001 acres).

<u>PROPOSED:</u>	<u>PRESERVED</u>	<u>UNDISTURBED</u>	<u>DISTURBED</u>
RIPARIAN ZONE	_____	_____	_____
CZMRA FORESTED (CZMRA IP – Only)	_____	_____	_____
E & THABITAT Endangered and/or Threatened	_____	_____	_____
FRESHWATER WETLANDS	_____	_____	_____

Section 2: Please provide the following information for each permit/authorization requested pursuant to the Freshwater Wetlands Protection Act. All area measurements shall be recorded in acres to the nearest thousandth (0.001 acres). Use additional sheets if necessary

PERMIT TYPE	WETLAND TYPE Emergent, Forest, Shrub, Etc.	RESOURCE CLASSIFICATION Ordinary, Intermediate, Exceptional, EPA, Etc.	
<u>PROPOSED DISTURBANCE:</u>	<u>WETLANDS</u>	<u>TRANSITION AREA</u>	<u>SOW</u>
FILLED	_____	_____	_____
EXCAVATED	_____	_____	_____
CLEARED	_____	_____	_____
TEMPORARY DISTURBANCE	_____	_____	_____

PERMIT TYPE	WETLAND TYPE Emergent, Forest, Shrub, Etc.	RESOURCE CLASSIFICATION Ordinary, Intermediate, Exceptional, EPA, Etc.	
<u>PROPOSED DISTURBANCE:</u>	<u>WETLANDS</u>	<u>TRANSITION AREA</u>	<u>SOW</u>
FILLED	_____	_____	_____
EXCAVATED	_____	_____	_____
CLEARED	_____	_____	_____
TEMPORARY DISTURBANCE	_____	_____	_____



APR 29 '21 PM12:07
LANDUSE REGULATION

April 27, 2021

Via FedEx

New Jersey Department of Environmental Protection
Division of Land Resource Protection
501 East State Street
5 Station Plaza, 2nd Floor
Trenton, New Jersey 08625
Attn: Application Support

Education

Energy Utility

Healthcare

Public Works

Real Estate

Science & Technology

**RE: Application for Flood Hazard Area Applicability Determination
623 Case Road
Block 79, Lot 10
Township of Branchburg, Somerset County, New Jersey**

Dear Sir or Madam:

Transcontinental Gas Pipe Line Company, LLC (Transco) is submitting the attached request for a Flood Hazard Area Control Act (FHACA) Applicability Determination (APD) for a project at the above referenced property.

The purpose of this request is to obtain confirmation from the New Jersey Department of Environmental Protection (NJDEP), in accordance with N.J.A.C. 7:13-2.5, that the site and activities associated with this project are not located within any FHACA-regulated areas.

Transco is advancing certain improvements in a portion of Block 79, Lot 10, in the Township of Branchburg, Somerset County, New Jersey (Site), within the limits of disturbance as depicted on the attached plan. Proposed improvements include a new compressor station on the property, as well as decommissioning of the existing compressor station.

Proposed activities are not anticipated to fall within a Flood Hazard Area as determined by the FEMA Method (N.J.A.C. 7:13-3).

This application package has been prepared pursuant to N.J.A.C. 7:13-5.1 of the Flood Hazard Area Control Act Rules. Further information is prepared in accordance with the Flood Hazard Area Applicability Determination Checklist.

A. ITEMS REQUIRED FOR FLOOD HAZARD AREA APPLICABILITY DETERMINATION

1. Completed Flood Hazard Area Applicability Determination Checklist

The completed NJDEP Flood Hazard Area Application Checklist – Applicability Determination form is provided in **Attachment A**.

2. Completed DLRP Application Form

A completed DLRP form is provided in **Attachment B**.

3 Mountainview Road
PO Box 4039
Warren, NJ 07059

t. 732.560.9700

www.psands.com



3. **Application Fee**

In accordance with N.J.A.C. 7:13-20.1(b)1, no application fee required for an applicability determination.

4. **USGS Map**

A copy of a portion of the US Geological Survey (USGS) Topographic Map (Raritan Quad) is provided on the Site Plan included in **Attachment E**. As required, the site boundaries and State Plane Coordinates for the areas in question are X: 428235, Y: 618427.

5. **Flood Hazard Area Map**

Available FEMA Mapping for the property is shown on the Site Plan included in **Attachment E**.

6. **Project Description and Proposed Activities**

As per the regulations at N.J.A.C. 7:13-2.5(e), a complete written description of the project and proposed activities has been prepared and is provided in **Attachment D**.

7. **Site Photographs**

Color photographs of the project site are provided in **Attachment C**. The location and direction of the photographs is depicted on the Photograph Location Map also provided in **Attachment C**.

8. **Site Plan**

As required, a Site Plan depicting the location of the proposed activities, signed and sealed by a licensed surveyor and/or engineer, is provided in **Attachment E**.

We trust that the information provided meets all of the requirements of NJDEP's Flood Hazard Area Applicability Determination Checklist. If you have any questions about this submission, please contact me at (732) 430-7206 or bmcpeak@psands.com.

Very truly yours,
PAULUS, SOKOLOWSKI AND SARTOR, LLC

A handwritten signature in blue ink, appearing to read 'Brian McPeak', written over a light blue horizontal line.

Brian McPeak, PP, AICP
Vice President
Enclosures



April 27, 2021
Via FedEx

New Jersey Department of Environmental Protection
Division of Land Resource Protection
501 East State Street
5 Station Plaza, 2nd Floor
Trenton, New Jersey 08625
Attn: Application Support

Education

Energy Utility

Healthcare

Public Works

Real Estate

**RE: Application for Flood Hazard Area Applicability Determination
623 Case Road
Block 79, Lot 10
Township of Branchburg, Somerset County, New Jersey**

Dear Sir or Madam:

Science & Technology

Transcontinental Gas Pipe Line Company, LLC (Transco) is submitting the attached request for a Flood Hazard Area Control Act (FHACA) Applicability Determination (APD) for a project at the above referenced property.

The purpose of this request is to obtain confirmation from the New Jersey Department of Environmental Protection (NJDEP), in accordance with N.J.A.C. 7:13-2.5, that the site and activities associated with this project are not located within any FHACA-regulated areas.

Transco is advancing certain improvements in a portion of Block 79, Lot 10, in the Township of Branchburg, Somerset County, New Jersey (Site), within the limits of disturbance as depicted on the attached plan. Proposed improvements include a new compressor station on the property, as well as decommissioning of the existing compressor station.

Proposed activities are not anticipated to fall within a Flood Hazard Area as determined by the FEMA Method (N.J.A.C. 7:13-3).

This application package has been prepared pursuant to N.J.A.C. 7:13-5.1 of the Flood Hazard Area Control Act Rules. Further information is prepared in accordance with the Flood Hazard Area Applicability Determination Checklist.

A. ITEMS REQUIRED FOR FLOOD HAZARD AREA APPLICABILITY DETERMINATION

1. Completed Flood Hazard Area Applicability Determination Checklist

The completed NJDEP Flood Hazard Area Application Checklist – Applicability Determination form is provided in **Attachment A**.

2. Completed DLRP Application Form

A completed DLRP form is provided in **Attachment B**.

3 Mountainview Road
PO Box 4039
Warren, NJ 07059

t. 732.560.9700

www.psands.com



3. Application Fee

In accordance with N.J.A.C. 7:13-20.1(b)1, no application fee required for an applicability determination.

4. USGS Map

A copy of a portion of the US Geological Survey (USGS) Topographic Map (Raritan Quad) is provided on the Site Plan included in **Attachment E**. As required, the site boundaries and State Plane Coordinates for the areas in question are X: 428235, Y: 618427.

5. Flood Hazard Area Map

Available FEMA Mapping for the property is shown on the Site Plan included in **Attachment E**.

6. Project Description and Proposed Activities

As per the regulations at N.J.A.C. 7:13-2.5(e), a complete written description of the project and proposed activities has been prepared and is provided in **Attachment D**.

7. Site Photographs

Color photographs of the project site are provided in **Attachment C**. The location and direction of the photographs is depicted on the Photograph Location Map also provided in **Attachment C**.

8. Site Plan

As required, a Site Plan depicting the location of the proposed activities, signed and sealed by a licensed surveyor and/or engineer, is provided in **Attachment E**.

We trust that the information provided meets all of the requirements of NJDEP's Flood Hazard Area Applicability Determination Checklist. If you have any questions about this submission, please contact me at (732) 430-7206 or bmcpeak@psands.com.

Very truly yours,
PAULUS, SOKOLOWSKI AND SARTOR, LLC

A handwritten signature in blue ink, appearing to read 'Brian McPeak'.

Brian McPeak, PP, AICP
Vice President
Enclosures

ATTACHMENT A
NJDEP Application Checklist



FLOOD HAZARD AREA APPLICATION CHECKLIST

Applicability determination

To apply for an applicability determination, please submit the information below to:

Postal Mailing Address

NJ Department of Environmental
Protection
Division of Land Use Regulation
P.O. Box 420, Code 501-02A
Trenton, New Jersey 08625-0420
Attn: Application Support

Street Address (Courier & Hand Carry Only)

NJ Department of Environmental Protection
Division of Land Use Regulation
501 East State Street
Station Plaza 5, 2nd Floor
Trenton, New Jersey, 08609
Attn: Application Support

CALL NJDEP AT (609) 777-0454 IF YOU HAVE ANY QUESTIONS

1. Completed application form.
2. A copy of a USGS quad map with the segment of the water in question indicated and/or the site in question clearly outlined to scale.
3. A copy of any available Department delineation and FEMA flood mapping, with the segment of water in question indicated and/or the site clearly outlined to scale.
4. For an applicability determination regarding whether a water is regulated, a copy of the best available topographic mapping for the drainage area of the water in question, with the limits of the drainage area clearly depicted.
N/A
5. For an applicability determination regarding whether one or more proposed activities is regulated, the following information:
 - i. A written description of the site and all proposed activities, including the location, dimension, number, and uses of any proposed structures;
 - ii. Color photographs depicting the entire project area and any sections of channel or riparian zone that will be disturbed by the project, mounted on 8½ -inch by 11-inch paper and accompanied by a map showing the location and direction from which each photograph was taken. Copies of photographs are acceptable provided they are color copies. Black and white copies of photographs are not acceptable. (Note: The photographs must show any sections of channel or riparian zone that will be disturbed by the project.); and
 - ii. Site plans, certified in accordance with N.J.A.C. 7:13-18.2(j) and signed and sealed by an engineer, land surveyor, or architect, as appropriate, pursuant to N.J.A.C. 13:40-7.2 through 7.4. The site plans must detail all proposed activities. If fill or grading is proposed, the site plans shall show both existing and proposed topography. All topography shall reference NGVD, or include the appropriate conversion factor to NGVD.

ATTACHMENT B
DLRP Application Form



State of New Jersey
Department of Environmental Protection
Division of Land Use Regulation
Application Form for Permit(s)/Authorization(s)
501 E. State Street Mail Code 501-02A P.O. Box 420
Trenton, NJ 08625-0420
Phone #: (609) 777-0454 Web: www.nj.gov/dep/landuse



Please print legibly or type the following: Complete all sections and pages unless otherwise noted. **Is this project a NJDOT Priority 1 Repair Project?** Yes ☐ No ☒

Initial Application ☒ **Response to DLUR Deficiency** ☐ **Extension / Modification** ☐

Is this project a NJDOT Priority 2 Repair Project? Yes ☐ No ☒

Transcontinental Gas Pipe Line Company, LLC

1. Applicant Name: Mr./Ms./Mrs (Transco) c/o Karen Olson

E-Mail: Karen.Olson@williams.com

Address: 2800 Post Oak Blvd.

Daytime Phone: 713-215-4232 **Ext.** _____

City/State: Houston, TX

Zip Code: 77056 **Cell Phone:** _____

2. Agent Name: Mr./Ms./Mrs Brian McPeak, PP, AICP

Firm Name: Paulus, Sokolowski & Sartor, LLC

E-Mail: bmcpeak@psands.com

Address: 3 Mountainview Road

Daytime Phone: 732-430-7206 **Ext.** _____

City/State: Warren, NJ

Zip Code: 07059 **Cell Phone:** _____

3. Property Owner: Mr./Ms./Mrs Same as Applicant

E-mail: _____

Address: _____

Daytime Phone: _____ **Ext.** _____

City/State: _____

Zip Code: _____ **Cell Phone:** _____

4. Project Name: Compressor Station 505

Address/Location: 623 Case Road

Municipality: Township of Branchburg

County: Somerset **Zip Code:** 08066

Block(s): 79

Lot(s): 10

N.A.D. 1983 State Plane Coordinates (feet) E(x): 428235 **N(y):** 618427

Not Longitude/Latitude

Watershed: Raritan River SB (NB to Three Bridges) (08AC)

Subwatershed: Pleasant Run (08AC02)

Nearest Waterway: Pleasant Run tributary

5. Project Description: Flood Hazard Area Applicability Determination for proposed disturbance not anticipated to be in the flood hazard area.

Provide if applicable: Previous LUR File # (s): _____ Waiver request ID # (s): _____

A. SIGNATURE OF APPLICANT (required):

I certify under penalty of law that I have personally examined and am familiar with the information submitted in this document and all attachments and that, based on my inquiry of those individuals immediately responsible for obtaining and preparing the information, I believe that the information is true, accurate, and complete. I am aware that there are significant penalties for knowingly submitting false information, including the possibility of fine and imprisonment. If the applicant is an organization such as a corporation, municipal entity, home-owners association etc., the party responsible for the application shall sign on behalf of the organization.

Signature of Applicant

Digitally signed by Olson, Karen
DN: dc=com, dc=WILLIAMS,
ou=UserAccts, cn=Olson, Karen
Date: 2021.04.20 13:36:49 -05'00'

Date

Transco c/o Karen Olson

Print Name

Signature of Applicant

Date

Print Name

B. PROPERTY OWNER'S CERTIFICATION

I hereby certify that the undersigned is the **owner of the property** upon which the proposed work is to be done. This endorsement is certification that the owner/easement holder grants permission for the conduct of the proposed activity. In addition, written consent is hereby given to allow access to the site by representatives or agents of the Department for the purpose of conducting a site inspection(s) or survey(s) of the property in question.

In addition, the undersigned property owner hereby certifies:

- Whether any work is to be done within an easement? Yes ☐ No ☒
(If answer is "Yes" – Signature/title of responsible party is required below)
- Whether any part of the entire project will be located within property belonging to the State of New Jersey? Yes ☐ No ☒
- Whether any work is to be done on any property owned by any public agency that would be encumbered by Green Acres? Yes ☐ No ☒
- Whether this project requires a Section 106 (National Register of Historic Places) Determination as part of a federal approval? Yes ☐ No ☒

Signature of Owner

Date

Transco c/o Karen Olson

Print Name

Digitally signed by Olson, Karen
DN: dc=com, dc=WILLIAMS,
ou=UserAccts, cn=Olson, Karen
Date: 2021.04.20 13:37:13 -05'00'

Signature of Owner/Easement Holder

Date

Print Name/Title

C. APPLICANT'S AGENT

I, Karen Olson, the Applicant/Owner and _____, co-Applicant/Owner authorize to act as my agent/representative in all matters pertaining to my application the following person:

Brian McPeak, PP, AICP

Name of Agent

Vice President

Occupation/Profession of Agent

Signature of Applicant/Owner

Signature of co-Applicant/Owner

Digitally signed by Olson, Karen
DN: dc=com, dc=WILLIAMS,
ou=UserAccts, cn=Olson, Karen
Date: 2021.04.20 13:37:45 -05'00'

AGENT'S CERTIFICATION:

I agree to serve as agent for the above-referenced applicant:

Signature of Agent

PS&S

Name of Firm

D. STATEMENT OF PREPARER OF PLANS, SPECIFICATIONS, SURVEYOR'S OR ENGINEER'S REPORT

I certify under penalty of law that I have personally examined and am familiar with the information submitted in this document and all attachments and that, based on my inquiry of those individuals immediately responsible for obtaining and preparing the information, I believe that the information is true, accurate, and complete. I am aware that there are significant penalties for knowingly submitting false information, including the possibility of fine and imprisonment.

Signature

Sanjay Patel, PE

Print Name

Vice President, PS&S

Position & Name of Firm

34783

Professional License #

4/27/21

Date

E. STATEMENT OF PREPARER OF APPLICATION, REPORTS AND/OR SUPPORTING DOCUMENTS (other than engineering)

I certify under penalty of law that I have personally examined and am familiar with the information submitted in this document and all attachments and that, based on my inquiry of those individuals immediately responsible for obtaining and preparing the information, I believe that the information is true, accurate, and complete. I am aware that there are significant penalties for knowingly submitting false information, including the possibility of fine and imprisonment.

Signature

Brian McPeak, PP, AICP

Print Name

Vice President, PS&S

Position & Name of Firm

Professional License #
(If Applicable)

Date

FEE CALCULATION TIPS:

- Whenever the calculation requires an acreage figure (including the Stormwater calculations), you will need to round UP to the nearest whole number, for example: 0.25 acres gets rounded up to one (1) acre or 2.61 acres gets rounded up to three (3) acres.
- The maximum fee for a CAFRA Individual permit, an Upland Waterfront Development permit, or an In-Water Waterfront Development permit is \$30,000 per permit type. For example: if you are applying for both an upland and an in-water Waterfront Development the maximum fee is applied to each permit for a maximum total of \$60,000 plus any applicable stormwater review fee.
- The stormwater review fee is applied only one time per project, maximum of \$20,000, regardless of multiple applications.

APPLICATION(S) FOR: Please check each permit/authorization that you are applying for and fill in the calculated fee (for each) in the "Fee Paid" column

	Coastal General Permits	Fee Amount	Fee Paid
<input type="checkbox"/>	CZMGP1 Amusement Pier Expansion	\$1,000.00	
<input type="checkbox"/>	CZMGP2 Beach/Dune Activities	\$1,000.00	
<input type="checkbox"/>	CZMGP3 Voluntary Reconstruction Certain Residential/Commercial Dev.	\$1,000.00	
<input type="checkbox"/>	CZMGP4 Development of one or two SFH or Duplexes	\$1,000.00	
<input type="checkbox"/>	CZMGP5 Expansion or Reconstruction SFH/Duplex	\$1,000.00	
<input type="checkbox"/>	CZMGP6 New Bulkhead/Fill Lagoon	\$1,000.00	
<input type="checkbox"/>	CZMGP7 Revetment at SFH/Duplex	\$1,000.00	
<input type="checkbox"/>	CZMGP8 Gabions at SFH/Duplex	\$1,000.00	
<input type="checkbox"/>	CZMGP9 Support Facilities at a Marina	\$1,000.00	
<input type="checkbox"/>	CZMGP10 Reconstruction of Existing Bulkhead	\$1,000.00	
<input type="checkbox"/>	CZMGP11 Hazard Waste Clean-up	\$1,000.00	
<input type="checkbox"/>	CZMGP12 Landfall of Utilities	\$1,000.00	
<input type="checkbox"/>	CZMGP13 Recreation Facility at Public Park	\$1,000.00	
<input type="checkbox"/>	CZMGP14 Bulkhead Construction & Fill Placement	\$1,000.00	
<input type="checkbox"/>	CZMGP15 Construction of Piers/Docks/Ramps in Lagoons	\$1,000.00	
<input type="checkbox"/>	CZMGP16 Minor Maintenance Dredging in Lagoons	\$1,000.00	
<input type="checkbox"/>	CZMGP17 Eroded Shoreline Stabilization	\$1,000.00	
<input type="checkbox"/>	CZMGP18 Avian Nesting Structures	\$1,000.00	
<input type="checkbox"/>	CZMGP19 Modification of Electrical Substations	\$1,000.00	
<input type="checkbox"/>	CZMGP20 Legalization of the Filling of Tidelands	\$1,000.00	
<input type="checkbox"/>	CZMGP21 Construction of Telecommunication Towers	\$1,000.00	
<input type="checkbox"/>	CZMGP22 Construction of Tourism Structures	\$1,000.00	
<input type="checkbox"/>	CZMGP23 Geotechnical Survey Borings	\$1,000.00	
<input type="checkbox"/>	CZMGP24 Habitat Creation, Restoration, Enhancement, Living Shorelines	No Fee	No Fee
<input type="checkbox"/>	CZMGP25 1 to 3 Turbines < 200 Feet	\$1,000.00	
<input type="checkbox"/>	CZMGP26 Wind Turbines < 250 Feet	\$1,000.00	
<input type="checkbox"/>	CZMGP27 Dredge Lagoon (post storm event)	\$1,000.00	
<input type="checkbox"/>	CZMGP28 Dredge post Bulkhead Failure	\$1,000.00	
<input type="checkbox"/>	CZMGP29 Dredge Marina (post storm event)	\$1,000.00	
<input type="checkbox"/>	CZMGP30 Aquaculture Activities	\$1,000.00	
<input type="checkbox"/>	CZMGP31 Placement of Shell (shellfish areas)	\$1,000.00	
<input type="checkbox"/>	CZMGP32 Application of Herbicide in Coastal Wetlands	\$1,000.00	
<input type="checkbox"/>	CZM Permit-by-Certification (On-line application ONLY)	\$1000.00	

	Coastal Individual Permits	Fee Amount	Fee Paid
<input type="checkbox"/>	CAFRA – IP SFH or Duplex	\$2,000	
<input type="checkbox"/>	CAFRA – IP Residential not SFH/duplex	\$3,000 x _____ # of units	
<input type="checkbox"/>	CAFRA – IP Commercial, Industrial or Public	\$3,000 x _____ acres of the site	
<input type="checkbox"/>	WFD - IP SFH or Duplex (Upland/Landward of MHWL)	\$2,000	
<input type="checkbox"/>	WFD – IP Residential not SFH/duplex (Upland/Landward of MHWL)	\$3,000 x _____ # of units	
<input type="checkbox"/>	WFD – IP Commercial, Industrial or Public Development (Upland/Landward of MHWL)	\$3,000 x _____ acres of the site	
<input type="checkbox"/>	WFD - IP SFH or Duplex (Waterward of MHWL)	\$2,000	
<input type="checkbox"/>	WFD – IP Residential not SFH/duplex (Waterward of MHWL)	\$3,000 x _____ acres of water area impacted	
<input type="checkbox"/>	WFD – IP Commercial, Industrial or Public Development (Waterward of MHWL)	\$3,000 x _____ acres of water area impacted	
<input type="checkbox"/>	CSW – IP SFH or Duplex	\$2,000	
<input type="checkbox"/>	CSW – IP All Development not SFH/duplex	\$3,000 x _____ acres of wetlands disturbed	

	Additional Coastal Authorizations	Fee Amount	Fee Paid
<input type="checkbox"/>	Modification of a Coastal GP	\$500	
<input type="checkbox"/>	Minor Technical Modification of a Coastal Wetland Permit	\$500 x _____ # of items to be revised	
<input type="checkbox"/>	Minor Technical Modification of a CAFRA IP	\$500 x _____ # of items to be revised	
<input type="checkbox"/>	Minor Technical Modification of a Waterfront IP	\$500 x _____ # of items to be revised	
<input type="checkbox"/>	Major Technical Modification of a Coastal Wetland Permit	0.30 x _____ original fee = Fee (Minimum \$500)	
<input type="checkbox"/>	Major Technical Modification of a CAFRA IP	0.30 x _____ original fee = Fee (Minimum \$500)	
<input type="checkbox"/>	Major Technical Modification of a Waterfront IP	0.30 x _____ original fee = Fee (Minimum \$500)	
<input type="checkbox"/>	Zane Letter (Waterfront Development Exemption)	\$500	
<input type="checkbox"/>	CAFRA Exemption Request	\$500	
<input type="checkbox"/>	CZM General Permit Extension	\$240 x _____ # of GPs to be extended	
<input type="checkbox"/>	Waterfront Development Individual Permit – Extension (Waterward of MHWL)	0.25 x _____ original fee = Fee (Maximum \$3,000)	
<input type="checkbox"/>	Meadowlands District Water Quality Certificate	\$5,000 + (\$2,500 x _____ # acres regulated area disturbed)	
<input type="checkbox"/>	Individual Permit Equivalency/CERCLA	No Fee	No Fee

	Consistency Determination	Fee Amount	Fee Paid
<input type="checkbox"/>	Water Quality Certificate (NOTE: No fee required under the coastal program)	\$5,000 + (\$2,500 x _____ # acres regulated area disturbed)	
<input type="checkbox"/>	Federal Consistency	No Fee	No Fee

APPLICATION(S) FOR: Please check each permit/authorization that you are applying for and fill in the calculated fee (for each) in the "Fee Paid" column

	Freshwater Wetlands General Permits	Fee Amount	Fee Paid
<input type="checkbox"/>	FWGP1 Main. & Repair Exist Feature	\$1,000.00	
<input type="checkbox"/>	FWGP2 Underground Utility Lines	\$1,000.00	
<input type="checkbox"/>	FWGP3 Discharge of Return Water	\$1,000.00	
<input type="checkbox"/>	FWGP4 Hazard Site Invest/Cleanup	\$1,000.00	
<input type="checkbox"/>	FWGP5 Landfill Closures	\$1,000.00	
<input type="checkbox"/>	FWGP6 Filling of Non-Tributary Wetlands	\$1,000.00	
<input type="checkbox"/>	FWGP6A TA Adj. to Non-Tributary Wetlands	\$1,000.00	
<input type="checkbox"/>	FWGP7 Human-made Ditches/Swales in Headwaters	\$1,000.00	
<input type="checkbox"/>	FWGP8 House Additions	\$1,000.00	
<input type="checkbox"/>	FWGP9 Airport Sight-Line Clearing	\$1,000.00	
<input type="checkbox"/>	FWGP10A Very Minor Road Crossings	\$1,000.00	
<input type="checkbox"/>	FWGP10B Minor Road Crossings	\$1,000.00	
<input type="checkbox"/>	FWGP11 Outfalls / Intakes Structures	\$1,000.00	
<input type="checkbox"/>	FWGP12 Surveying and Investigating	\$1,000.00	
<input type="checkbox"/>	FWGP13 Lake Dredging	\$1,000.00	
<input type="checkbox"/>	FWGP14 Water Monitoring Devices	\$1,000.00	
<input type="checkbox"/>	FWGP15 Mosquito Control Activities	\$1,000.00	
<input type="checkbox"/>	FWGP16 Creation/Restoration/Enhancement Habitat	No Fee	No Fee
<input type="checkbox"/>	FWGP17 Trails / Boardwalks	\$1,000.00	
<input type="checkbox"/>	FWGP17A Non-Motorized Multi-Use Paths	\$1,000.00	
<input type="checkbox"/>	FWGP18 Dam Repairs	\$1,000.00	
<input type="checkbox"/>	FWGP19 Docks and Piers	\$1,000.00	
<input type="checkbox"/>	FWGP20 Bank Stabilization	\$1,000.00	
<input type="checkbox"/>	FWGP21 Above Ground Utility Lines	\$1,000.00	
<input type="checkbox"/>	FWGP22 Expansion Cranberry Growing (Pinelands)	No Fee	No Fee
<input type="checkbox"/>	FWGP23 Spring Developments	\$1,000.00	
<input type="checkbox"/>	FWGP24 Malfunctioning Individual Septic Systems	No Fee	No Fee
<input type="checkbox"/>	FWGP25 Minor Channel / Stream Cleaning	\$1,000.00	
<input type="checkbox"/>	FWGP26 Redevelop Previously Disturbed Site	\$1,000.00	
<input type="checkbox"/>	FWGP27 Application of herbicide in wetlands	\$1,000.00	

	Highlands	Fee Amount	Fee Paid
<input type="checkbox"/>	Pre-application Meeting	\$500.00	
<input type="checkbox"/>	Resource Area Determination Boundary Delineation < one acre	\$500.00	
<input type="checkbox"/>	Resource Area Footprint of Disturbance	\$500 + (\$50 x _____ # of acres of the site)	
<input type="checkbox"/>	Resource Area Determination Verification (> one acre)	\$750 + (\$100 x _____ # of acres of the site)	
<input type="checkbox"/>	Resource Area Determination Extension	0.25 x _____ original fee (Minimum \$250)	
<input type="checkbox"/>	HPAAGP 1/ Habitat Creation/Enhance	No Fee	No Fee
<input type="checkbox"/>	HPAAGP 2 Bank Stabilization	\$500.00	
<input type="checkbox"/>	Preservation Area Approval (PAA)		
<input type="checkbox"/>	PAA with Waiver (Specify type below)		
	Waiver Type:		
<input type="checkbox"/>	HPAA Extension	\$1,000	

	Freshwater Individual Permits	Fee Amount	Fee Paid
<input type="checkbox"/>	FWW IP-SFH/Duplex-Wetlands	\$2,000	
<input type="checkbox"/>	FWW IP-Wetlands (not SFH/Duplex)	\$5,000 + (\$2,500 x _____ # acres FWW disturbed)	
<input type="checkbox"/>	FWW IP-SFH/Duplex-Open Water	\$2,000	
<input type="checkbox"/>	FWW IP-Open Water (not SFH/Duplex)	\$5,000 + (\$2,500 x _____ # acres FWW disturbed)	

	Freshwater Wetlands Transition Area Waivers	Fee Amount	Fee Paid
<input type="checkbox"/>	TAW Averaging Plan	<i>With valid LOI</i> \$1,000 + (\$100 x _____ # acres TA disturbed)	
<input type="checkbox"/>	TAW Hardship Reduction		
<input type="checkbox"/>	TAW Reduction per N.J.A.C. 7:7A-8.1(d)		
<input type="checkbox"/>	TAW Special Activity Individual Permit		
<input type="checkbox"/>	TAW Special Activity Linear Development	<i>Without valid LOI</i> \$1000 + (\$100 x _____ acres TA disturbed) + LOI Fee	
<input type="checkbox"/>	TAW Special Activity Redevelopment		
<input type="checkbox"/>	TAW Special Activity Stormwater		

	Letter of Interpretation	Fee Amount	Fee Paid
<input type="checkbox"/>	LOI Presence Absence	\$1,000.00	
<input type="checkbox"/>	LOI Footprint of Disturbance (3 Maximum)	\$1,000.00 each	
<input type="checkbox"/>	LOI Delineation < 1.00 Acres	\$1,000.00	
<input type="checkbox"/>	LOI Verification	\$1,000 + (\$100 x _____ # of acres of the site)	
<input type="checkbox"/>	LOI Partial Site Verification	\$1,000 + (\$100 x _____ # of acres of the site subject to LOI)	
<input type="checkbox"/>	LOI Extension Presence/Absence, Footprint, Delineation < 1 acre (Re-Issuance)	\$500	
<input type="checkbox"/>	LOI Extension Line Verification (Re-Issuance)	0.50 x _____ original fee (Minimum \$500)	

	Additional Freshwater Wetlands Authorizations	Fee Amount	Fee Paid
<input type="checkbox"/>	FWGP Administrative Modification	No fee	No Fee
<input type="checkbox"/>	FWGP Minor technical modification	\$500.00	
<input type="checkbox"/>	FWGP Major technical modification	\$500.00	
<input type="checkbox"/>	Individual Permit Administrative Modification	No Fee	No Fee
<input type="checkbox"/>	Individual Permit Minor Technical Modification	\$500.00	
<input type="checkbox"/>	Individual Permit Major Technical Modification	0.30 x _____ original fee (Minimum \$500)	
<input type="checkbox"/>	TAW Administrative Modification	No Fee	No Fee
<input type="checkbox"/>	TAW Minor Technical Modification	\$500.00	
<input type="checkbox"/>	TAW Major Technical Modification	0.30 x _____ original fee (Minimum \$500)	
<input type="checkbox"/>	FWGP Extension	\$500 x _____ # of items to be extended	
<input type="checkbox"/>	Individual Permit/Open Water Permit Extension	0.30 x _____ original fee (Minimum \$500)	
<input type="checkbox"/>	TAW Extension	\$500 x _____ # of items to be extended	
<input type="checkbox"/>	Freshwater Wetlands Exemption	\$500.00	
<input type="checkbox"/>	TAW Exemption	\$500.00	
<input type="checkbox"/>	Permit Equivalency/CERCLA	No Fee	No Fee

APPLICATION(S) FOR: Please check each permit/authorization that you are applying for and fill in the calculated fee (for each) in the "Fee Paid" column

	Flood Hazard Area General Permits	Fee Amount	Fee Paid
<input type="checkbox"/>	FHAGP1 Channel Clean w/o Sediment Removal	No Fee	
<input type="checkbox"/>	FHAGP1 Channel Clean w/Sediment Removal	No Fee	
<input type="checkbox"/>	FHAGP2 Mosquito Control	\$1,000.00	
<input type="checkbox"/>	FHAGP3 Scour Protection Bridges/Culverts	\$1,000.00	
<input type="checkbox"/>	FHAGP4 Creation/Restoration/Enhancement of Habitat and Water Quality Values and Functions	No Fee	
<input type="checkbox"/>	FHAGP5 Reconstruction and/or Elevation of Building in a Floodway	No Fee	
<input type="checkbox"/>	FHAGP6 Construction of One SFH/Duplex and Driveway	\$1,000.00	
<input type="checkbox"/>	FHAGP7 Relocation of Manmade Roadside Ditches for Public Roadway Improvements	\$1,000.00	
<input type="checkbox"/>	FHAGP8 Placement of Storage Tanks	\$1,000.00	
<input type="checkbox"/>	FHAGP9 Construction/Reconstruction of Bridge/Culvert Across Water < 50 Acres	\$1,000.00	
<input type="checkbox"/>	FHAGP10 Construction/Reconstruction of Bridge/Culvert Across Water > 50 Acres	\$1,000.00	
<input type="checkbox"/>	FHAGP11 Stormwater Outfall Along Regulated Water <50 Acres	\$1,000.00	
<input type="checkbox"/>	FHAGP12 Construction of Footbridges	\$1,000.00	
<input type="checkbox"/>	FHAGP13 Construction of Trails and Boardwalks	\$1,000.00	
<input type="checkbox"/>	FHAGP14 Application of herbicide in riparian zone	\$1,000.00	

	Flood Hazard Area Individual Permits	Fee Amount	Fee Paid
<input type="checkbox"/>	FHA - IP SFH and/or Accessory Structures	\$2,000	
<input type="checkbox"/>	Individual Permit (Fee is calculated by adding the base fee to the specific elements below)	\$3,000 Base Fee	
	FHA - IP Utility*	+\$ (1,000 x _____ # of water crossings)	
	FHA - IP Bank/Channel (No Calculation Review) *	+ \$1,000	
	FHA - IP Bank/Channel (With Calculation Review) *	+\$ (4,000 + (\$400 x _____ per 100 linear ft.))	
	FHA - IP Bridge/Culvert/Footbridge/Low Dam (No Calculation Review)*	+\$ (1,000 x _____ # of structures)	
	FHA - IP Bridge/Culvert/Footbridge/Low Dam (With Calculation Review) *	+\$ (4,000 x _____ # of structures)	
	FHA - Review of Flood Storage Displacement (net fill) Calculations*	+ \$4,000	
	Total	IP Review Fee	

	Flood Hazard Area Verifications	Fee Amount	Fee Paid
<input type="checkbox"/>	Verification-Delineation of Riparian Zone Only	\$1,000	
<input type="checkbox"/>	Verification-Method 1 (DEP Delineation) *	\$1,000	
<input type="checkbox"/>	Verification-Method 2 (FEMA Tidal Method) *	\$1,000	
<input type="checkbox"/>	Verification-Method 3 (FEMA Fluvial Method) *	\$1,000	
<input type="checkbox"/>	Verification-Method 4 (FEMA Hydraulic Method)	\$4,000 + (\$400 x _____ per 100 linear feet)	
<input type="checkbox"/>	Verification-Method 5 (Approximation Method) *	\$1,000	
<input type="checkbox"/>	Verification-Method 6 (Calculation Method)	\$4,000+(\$400 x _____ per 100 linear feet)	

*Fee not applicable to (1) SFH

	Additional Flood Hazard Area Authorizations	Fee Amount	Fee Paid
<input type="checkbox"/>	FHA Hardship Exception Request	\$4,000	
<input type="checkbox"/>	FHA GP Administrative Modification	No Fee	No Fee
<input type="checkbox"/>	FHA GP Minor technical modification	\$500 x _____ # of project elements to be revised	
<input type="checkbox"/>	FHA GP Major technical modification	0.30 x _____ original fee (Minimum \$500)	
<input type="checkbox"/>	FHA Individual Permit Administrative Modification	No Fee	No Fee
<input type="checkbox"/>	FHA Individual Permit Minor Technical Modification	\$500 x _____ # of project elements to be revised	
<input type="checkbox"/>	FHA Individual Permit Major Technical Modification	0.30 x _____ original fee (Minimum \$500)	
<input type="checkbox"/>	FHA Verification Administrative Modification	No Fee	No Fee
<input type="checkbox"/>	FHA Verification Minor Technical Modification	\$500 x _____ # of project elements to be revised	
<input type="checkbox"/>	FHA Verification Major Technical Modification	0.30 x _____ original fee (Minimum \$500)	
<input type="checkbox"/>	FHA GP Extension	\$240	
<input type="checkbox"/>	FHA Individual Permit Extension	0.25 x _____ original fee	
<input type="checkbox"/>	FHA Verification Extension of Methods 1, 2, 3, 5, or Riparian Zone Only	\$240	
<input type="checkbox"/>	FHA Verification Extension of Methods 4 or 6	0.25 x _____ original fee	
<input type="checkbox"/>	FHA Individual Permit Equivalency/CERCLA	No Fee	No Fee
<input type="checkbox"/>	FHA GP Administrative Modification	No Fee	No Fee

Stormwater Review Fee (Maximum Fee = \$20,000)	Fee Amount (Round UP to the nearest whole number)	Fee Paid
<input type="checkbox"/> Stormwater Review (Fee is calculated by adding the base fee to the specific elements below)	\$3,000 Base Fee	
Review of Groundwater Calculations	+ \$250 x _____ # acres disturbed	
Review of Runoff Quantity Calculations	+ \$250 x _____ # acres disturbed	
Review of Water Quality Calculations	+ \$250 x _____ # acres impervious surface	
Total	Stormwater Review Fee	

	Applicability Determination	Fee Amount	Fee Paid
<input type="checkbox"/>	Coastal Applicability Determination	No Fee	No Fee
<input checked="" type="checkbox"/>	Flood Hazard Applicability Determination	No Fee	No Fee
<input type="checkbox"/>	Highlands Jurisdictional Determination	No Fee	No Fee
<input type="checkbox"/>	Executive Order 215	No Fee	No Fee

TOTAL FEE:	No Fee
CHECK NUMBER:	N/A

*Fee not applicable to (1) SFH

Transcontinental Gas Pipe Line
APPLICANT NAME: Company, LLC

FILE # (if known): _____

APPLICATION FORM - APPENDIX I

Section 1: Please provide the following information for the overall project site. All area measurements shall be recorded **in acres to the nearest thousandth** (0.001 acres).

<u>PROPOSED:</u>	<u>PRESERVED</u>	<u>UNDISTURBED</u>	<u>DISTURBED</u>
<i>RIPARIAN ZONE</i>	_____	_____	_____
<i>CZMRA FORESTED</i> <i>(CZMRA IP – Only)</i>	_____	_____	_____
<i>E & THABITAT</i> <i>Endangered and/or Threatened</i>	_____	_____	_____
<i>FRESHWATER WETLANDS</i>	_____	_____	_____

Section 2: Please provide the following information for each permit/authorization requested pursuant to the Freshwater Wetlands Protection Act. All area measurements shall be recorded **in acres to the nearest thousandth** (0.001 acres). Use additional sheets if necessary

PERMIT TYPE	WETLAND TYPE <i>Emergent, Forest, Shrub, Etc.</i>	RESOURCE CLASSIFICATION <i>Ordinary, Intermediate, Exceptional, EPA, Etc.</i>	
<u>PROPOSED DISTURBANCE:</u>	<u>WETLANDS</u>	<u>TRANSITION AREA</u>	<u>SOW</u>
<i>FILLED</i>	_____	_____	_____
<i>EXCAVATED</i>	_____	_____	_____
<i>CLEARED</i>	_____	_____	_____
<i>TEMPORARY DISTURBANCE</i>	_____	_____	_____

PERMIT TYPE	WETLAND TYPE <i>Emergent, Forest, Shrub, Etc.</i>	RESOURCE CLASSIFICATION <i>Ordinary, Intermediate, Exceptional, EPA, Etc.</i>	
<u>PROPOSED DISTURBANCE:</u>	<u>WETLANDS</u>	<u>TRANSITION AREA</u>	<u>SOW</u>
<i>FILLED</i>	_____	_____	_____
<i>EXCAVATED</i>	_____	_____	_____
<i>CLEARED</i>	_____	_____	_____
<i>TEMPORARY DISTURBANCE</i>	_____	_____	_____

ATTACHMENT C

Photos and Photo Location Map



Photo 1: Taken facing south of upland agricultural field near site entrance. Branchburg, Somerset County, NJ.



Photo 2: Taken facing southwest of existing gravel lot. Branchburg, Somerset County, NJ.



Photo 3: Taken facing northeast of existing facility entrance. Branchburg, Somerset County, NJ.



Photo 4: Taken facing east toward existing facility. Branchburg, Somerset County, NJ.



Photo 5: Taken facing northwest of the existing facility. Branchburg, Somerset County, NJ.



Photo 6: Taken facing southeast of pond in southeastern corner of site. Branchburg, Somerset County, NJ.

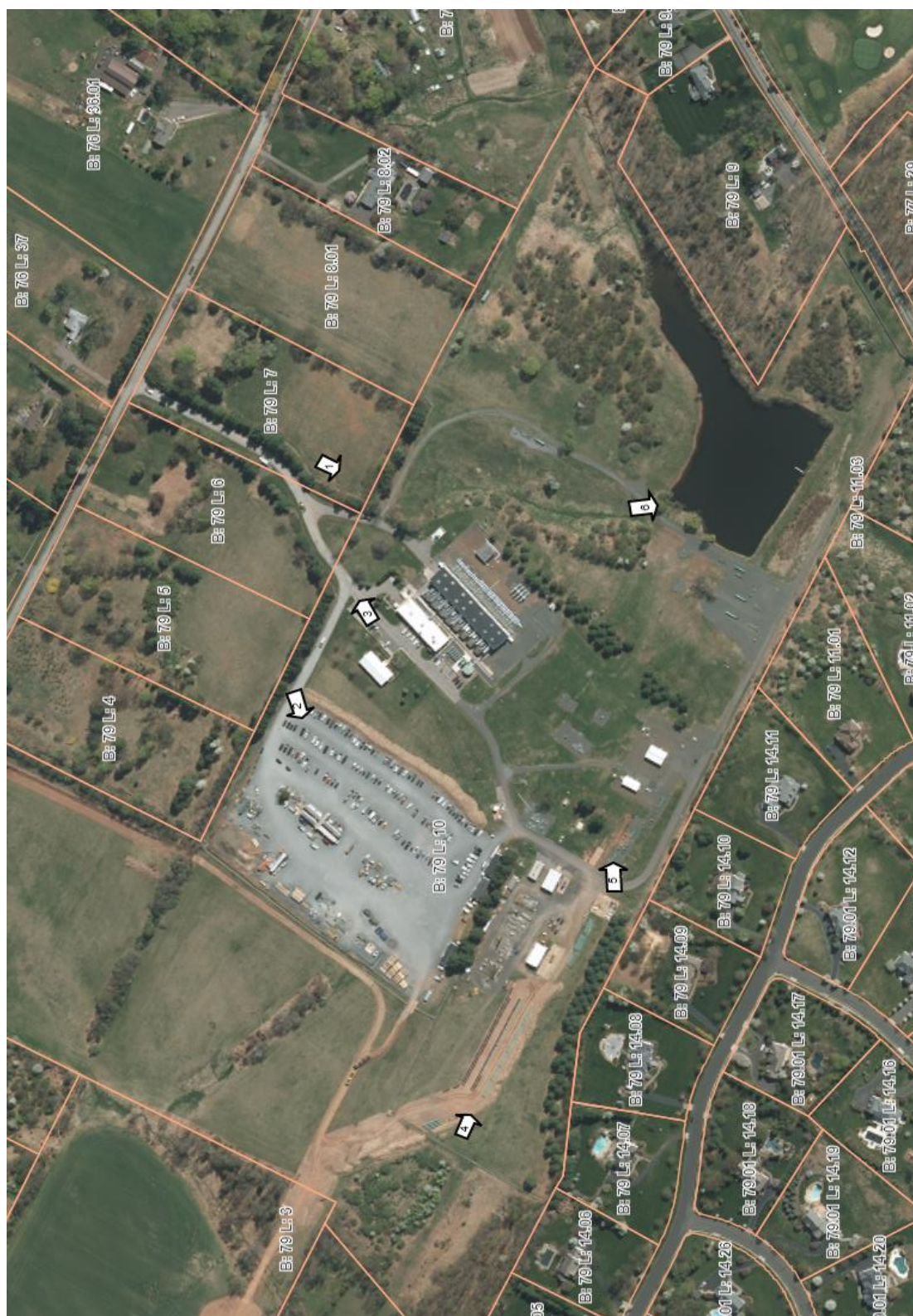

ATTACHMENT D
Project and Site Description

FLOOD HAZARD AREA APPLICABILITY DETERMINATION

Project and Site Description

Transcontinental Gas Pipe Line Company, LLC (Transco) is proposing a new compressor station and subsequent decommissioning of the existing compressor station within the limits of disturbance (Project) at 623 Case Road, on a portion of Block 79, Lot 10 in Branchburg Township, Somerset County, New Jersey (Site).

The Site hosts an existing Transco facility. The Site is located within an area that is a mix of undeveloped land, agricultural, and residential uses. The closest waterbody to the project site, as identified by NJ-GeoWeb, is a Pleasant Run tributary. This tributary of Pleasant Run has a water quality classification of FW2-NT.

Color photographs and a photo location map are provided in **Attachment E**.

Site and Project location information are shown on the enclosed Site Plan set. The plans, prepared by PS&S, are provided in **Attachment F**.

Under authority of the Flood Hazard Area Control Act (FHACA), the New Jersey Department of Environmental Protection (NJDEP) regulates most land disturbance and construction activities within certain areas defined under the FHACA and NJDEP's FHACA rules, N.J.A.C. 7:13-1.1. et seq. The applicant is requesting this Applicability Determination to verify and document that the proposed project's limit of disturbance and proposed activities require no further review by NJDEP pursuant to the FHACA rules.

Based on our review of the available FEMA and NJDEP information, the proposed area of disturbance does not appear to be located within or near any flood hazard area. Based on our review of the available FEMA and NJDEP information, this tributary of Pleasant Run is not mapped as having a flood hazard area. By observation, the on-site tributary of Pleasant Run does not have a flood hazard area. As such, the proposed area of disturbance is not located within or near any flood hazard area.

An impounded waterbody was identified in the southeastern corner of the site. Streams in the vicinity of the site are anticipated to have riparian zone width of 50 feet as this site is within a HUC14 Sub-Watershed that contains no C1 waters, trout production or trout maintenance waters. In addition, pending review of a Natural Heritage Database search report, there are no Landscape Project mapped threatened or endangered species critically dependent on water within one mile of the stream. A review of historic aerial imagery indicates that there was a naturally occurring water feature (a tributary to Pleasant Run) present on the site prior to impoundment, and therefore, the

waterbody is anticipated to be regulated and have a riparian zone width of 50 feet as measured from the top of bank of the feature. As the limits of disturbance are located greater than 50 feet from the impounded waterbody, the activities are not anticipated to require further review by NJDEP pursuant to the FHACA rules.

ATTACHMENT E
Site Plan



NOTES:

1. ALL WETLAND AREAS WITHIN THE PROPERTY ARE CLASSIFIED AS INTERMEDIATE RESOURCE VALUE WITH A 50-FOOT TRANSITION AREA. PORTIONS OF THE PROPOSED PROJECT WORK IS LOCATED WITHIN A WETLAND TRANSITION AREA. THIS CLASSIFICATION MAY AFFECT THE REQUIREMENTS FOR AN INDIVIDUAL WETLANDS PERMIT, THE TYPES OF STATEWIDE GENERAL PERMITS AVAILABLE FOR THE PROPERTY (N.J.A.C. 7:7A-5 AND 7) AND ANY MODIFICATION AVAILABLE THROUGH A TRANSITION AREA WAIVER (N.J.A.C. 7:7A-8).
2. PROJECT AREA DOES NOT FALL WITHIN ANY FLOOD HAZARD AREA, DETERMINED BY THE FEMA TIDAL OR FLUVIAL METHODS AS DESCRIBED AT N.J.A.C. 7:13-3.4(d) AND N.J.A.C.7:13-3.4(e).
3. THE NEAREST WATERWAY IS LOCATED ON THE SOUTHEAST PORTION OF THE PROJECT SITE. THE RIPARIAN ZONE FOR THIS WATERWAY WOULD BE 150 FEET FROM THE EDGE. AS SUCH, THE PROPOSED ACTIVITIES ARE NOT LOCATED IN A RIPARIAN ZONE.

PLAN NOTES:

1. BOUNDARY AND TOPOGRAPHIC SURVEY OF BLOCK 79, LOT 10 IS APPROXIMATE BASED ON LIDAR AND INFORMATION RECEIVED BY WILLIAMS IN ELECTRONIC FORMAT, RETRIEVED FEBRUARY 15, 2021. ELEVATIONS ARE BASED UPON NAVD 88.

PROPOSED ACTIVITIES:

1. PROPOSED IMPROVEMENTS INCLUDE A NEW COMPRESSOR STATION WITHIN THE PROJECT AREA/AREA OF DISTURBANCE AS SHOWN ON THIS PLAN.
2. UPON COMPLETION OF NEW COMPRESSOR STATION, EXISTING COMPRESSOR STATION WILL BE DECOMMISSIONED.

