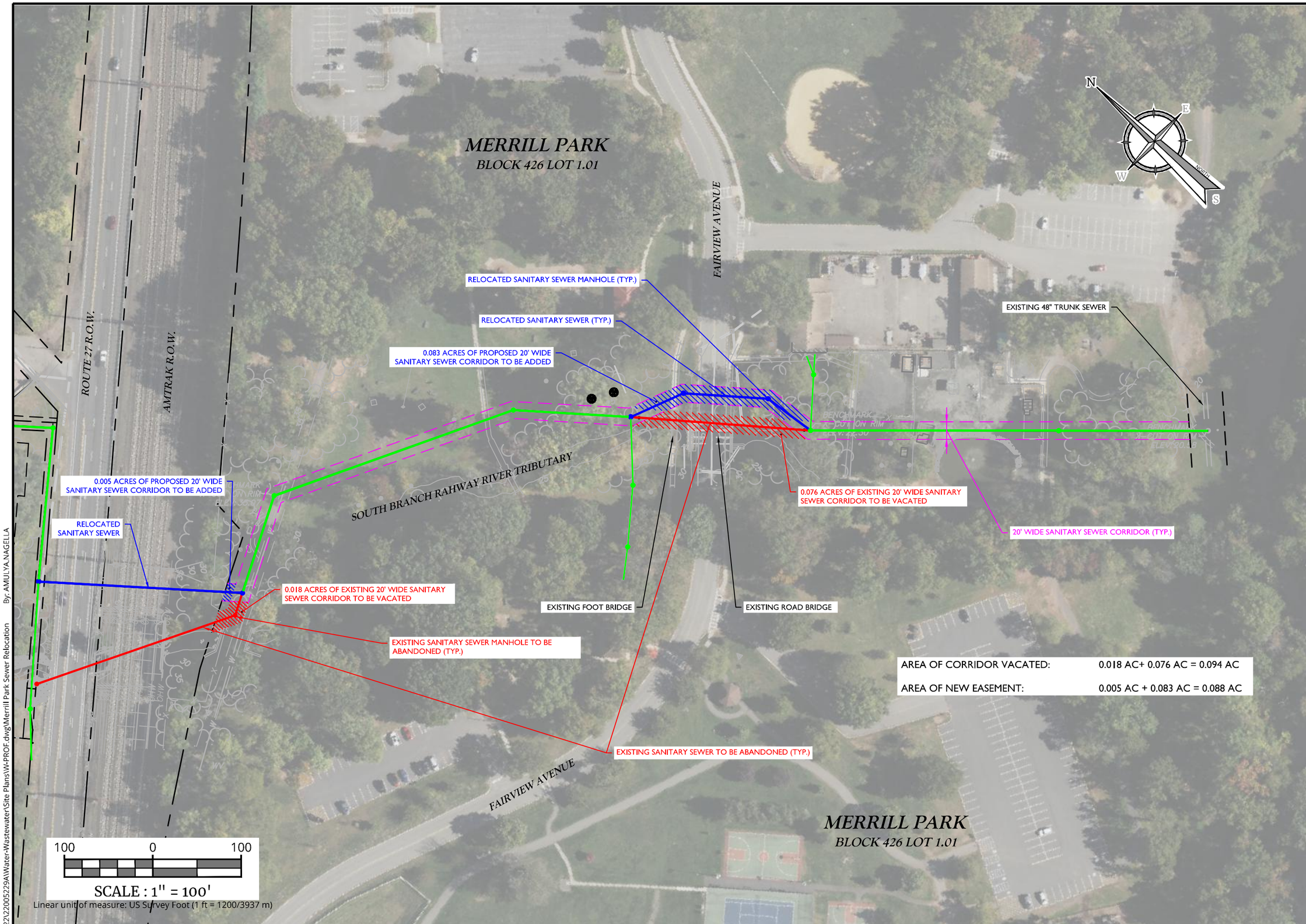

2022\22005229A\Water-Wastewater\Site Plans\W-PROF.dwg\Merrill Park Sewer Relocation By: AMULYA.NAGELLA

Colliers Engineering & Design

www.colliersengineering.com

Copyright © 2024. Colliers Engineering & Design All Rights Reserved. This drawing and all the information contained herein is authorized for use only by the party for whom the services were contracted or to whom it is certified. This drawing may not be copied, reused, disclosed, distributed or relied upon for any other purpose without the express written consent of Colliers Engineering & Design.

Doing Business as MASER CONSULTING

PROTECT YOURSELF
ALL STATES REQUIRE NOTIFICATION OF EXCAVATORS, DESIGNERS, OR ANY PERSON PREPARING TO DISTURB THE EARTH'S SURFACE ANYWHERE IN ANY STATE

STATE REQUIRED FILE NUMBER

FOR STATE SPECIFIC DIRECT PHONE NUMBERS VISIT: WWW.CALL811.COM

REV	DATE	DRAWN BY	DESCRIPTION
.	.	.	.
.	.	.	.
.	.	.	.
.	.	.	.
.	.	.	.
.	.	.	.

PROPOSED SANITARY SEWER RELOCATION WITHIN MERRIL PARK
SHC1200052

TOWNSHIP OF WOODBRIDGE
MIDDLESEX COUNTY
NEW JERSEY

Colliers Engineering & Design
HOLMDEL (Headquarters)
101 Crawfords Corner Road, Suite 3400
Holmdel, NJ 07733
Phone: 732.383.1950
COLLIERS ENGINEERING & DESIGN, INC. DOING BUSINESS AS MASER CONSULTING

SCALE:	DATE:	DRAWN BY:	CHECKED BY:
AS SHOWN	12/04/24	DJI	RAP

PROJECT NUMBER:	DRAWING NAME:
22005229A	W-PROF

SHEET TITLE:
PROPOSED SANITARY SEWER DIVERSION MAP

SHEET NUMBER:
FIGURE 1