

u:\213402971\05_report_deliv\drawings_design\cad_fig\01-headgates dam_2023 sewer easement.appl\headgates dam_sewer ease acreage-clr 2

2024.10.28 8:50:39 AM

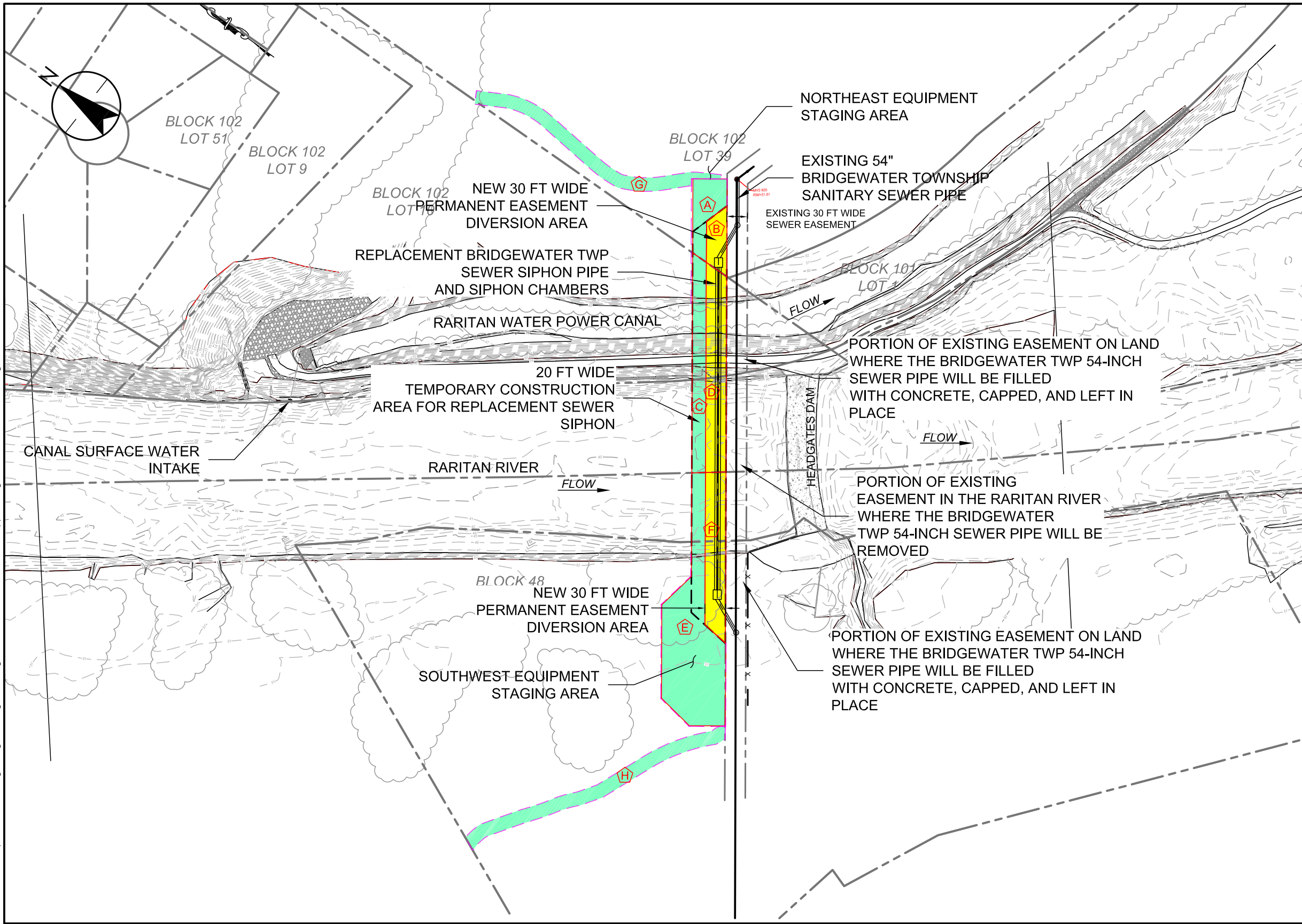

SITE LOCATION MAP
NOT TO SCALE

- Notes
- BLOCK AND LOT NUMBERS DERIVED FROM MARCH 29, 1971 INDENTURE BOOK 1240, PAGES 304-314.
 - THERE ARE NO KNOWN CONVEYANCES, COVENANTS OR RESTRICTIONS THAT WOULD PRECLUDE TITLE TO THE MIDDLE OF THE RIVER FROM PASSING TO SOMERSET COUNTY VIA THE PRINCIPAL OF COMMON LAW SOMETIMES REFERRED AS "AD FILUM AQUAE" (TO THE THREAD OF THE WATER). IN THE CASE OF THE HEADGATES DAM, SOMERSET COUNTY OWNS AND CONTROLS THE LAND ON EITHER SIDE OF THE RARITAN RIVER, THUS, IT FOLLOWS THAT SOMERSET COUNTY OWNERSHIP INCLUDES ALL LANDS WITHIN THE BED OF THE RIVER.

| ID | BLOCK/LOT | TEMPORARY EASEMENT (SQ FT/ACRE) | PERMANENT EASEMENT (SQ FT/ACRE) |
|--------|-----------|------------------------------------|------------------------------------|
| A | 102/39 | 3,829/0.09 | |
| B | 102/39 | | 2,451/0.06 |
| C | 102/10 | 6,288/0.14 | |
| D | 102/10 | | 8,891/0.20 |
| E | 48/10 | 19,178/0.44 | |
| F | 48/10 | | 7,126/0.16 |
| G | 102/39 | 7,482/0.17 | |
| H | 48/10 | 8,262/0.19 | |
| TOTALS | | 45,039/1.03 | 18,468/0.42 |

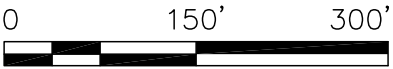

Stantec Consulting Services Inc.
1060 Andrew Drive Suite 140
West Chester PA 19380-5602
Tel: (610) 840-2500
www.stantec.com

LEGEND



20 FT WIDE TEMPORARY CONSTRUCTION AREA, STAGING AREAS, AND ACCESS ROADS FOR THE BRIDGEWATER REPLACEMENT SEWER SIPHON PIPE
APPROXIMATE ACREAGE = 1.03



NEW 30 FT WIDE PERMANENT EASEMENT "DIVERSION AREA", INCLUSIVE OF BOTH BRIDGEWATER AND HILLSBOROUGH TWP LAND PARCELS (0.25 ACRES) AND THE RARITAN RIVER (0.17 ACRES)



BOUNDARY OF ACCESS ROAD AND STAGING AREAS IN TEMPORARY EASEMENT

Client/Project

HEADGATES DAM REMOVAL
BRIDGEWATER AND HILLSBOROUGH TWPS.
SOMERSET COUNTY, NEW JERSEY

Project No.

213402971

Title

PROPOSED PERMANENT AND TEMPORARY EASEMENT AREAS FOR THE NEW SEWER SIPHON PROJECT
HEADGATES DAM, DUKE ISLAND PARK

Figure No.

2