

1811 Paterson Plank Road Replacement Property SHC# 0900005 #0908003 Map

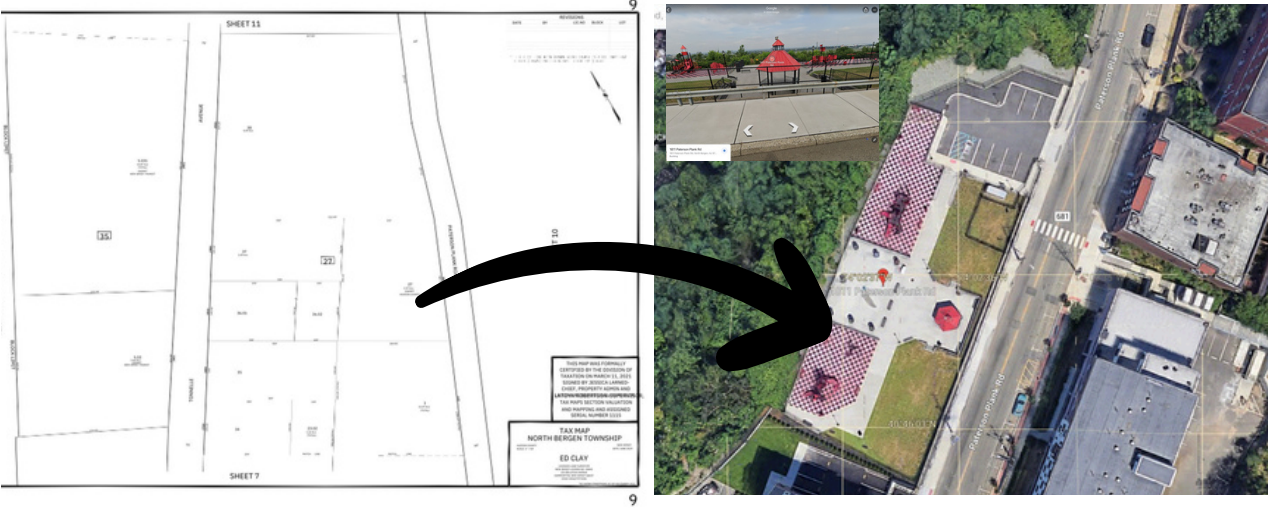

Project name and location: 1811 Paterson Plank Road Replacement Property SHC# 0900005 #0908003

Block and lot numbers and municipality: Block 27 Lot 27, North Bergen, NJ

Current owner(s) of record: Hudson County in FEE

Adjacent Lots Under Same Ownership: None

Area given in acreage or square feet: 1.55 acres

Dimensions of each lot marked on each perimeter boundary: See Tax Map Above

Improvements shown in approximate location on parcel:

See Aerial Map Above

Acquisition area: See Aerial Map Above

North arrow and scale of map: See Tax Map Above and Reference Map Below



BRADDOCK PARK DIVERSION
SHC 0900005, 0908003
STATE OF NEW JERSEY
DEPARTMENT OF ENVIRONMENTAL PROTECTION
GREEN ACRES PROGRAM

HUDSON COUNTY
NORTH BERGEN & HOBOKEN
MUNICIPALITIES

REFERENCE MAP ALL SITES

