

**Appendix D – Site Photo Log**





**BL England**





- Photolocations
- Onshore Export Cable Route
- Offshore Export Cable Route
- Onshore Study Area

Basemap: NJ 2017 Natural Color  
on [img.nj.gov](http://img.nj.gov)

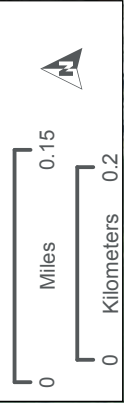





Photolocations

Onshore Export Cable Route

Onshore Study Area

Basemap: NJ 2017 Natural Color on [img.nj.gov](http://img.nj.gov)



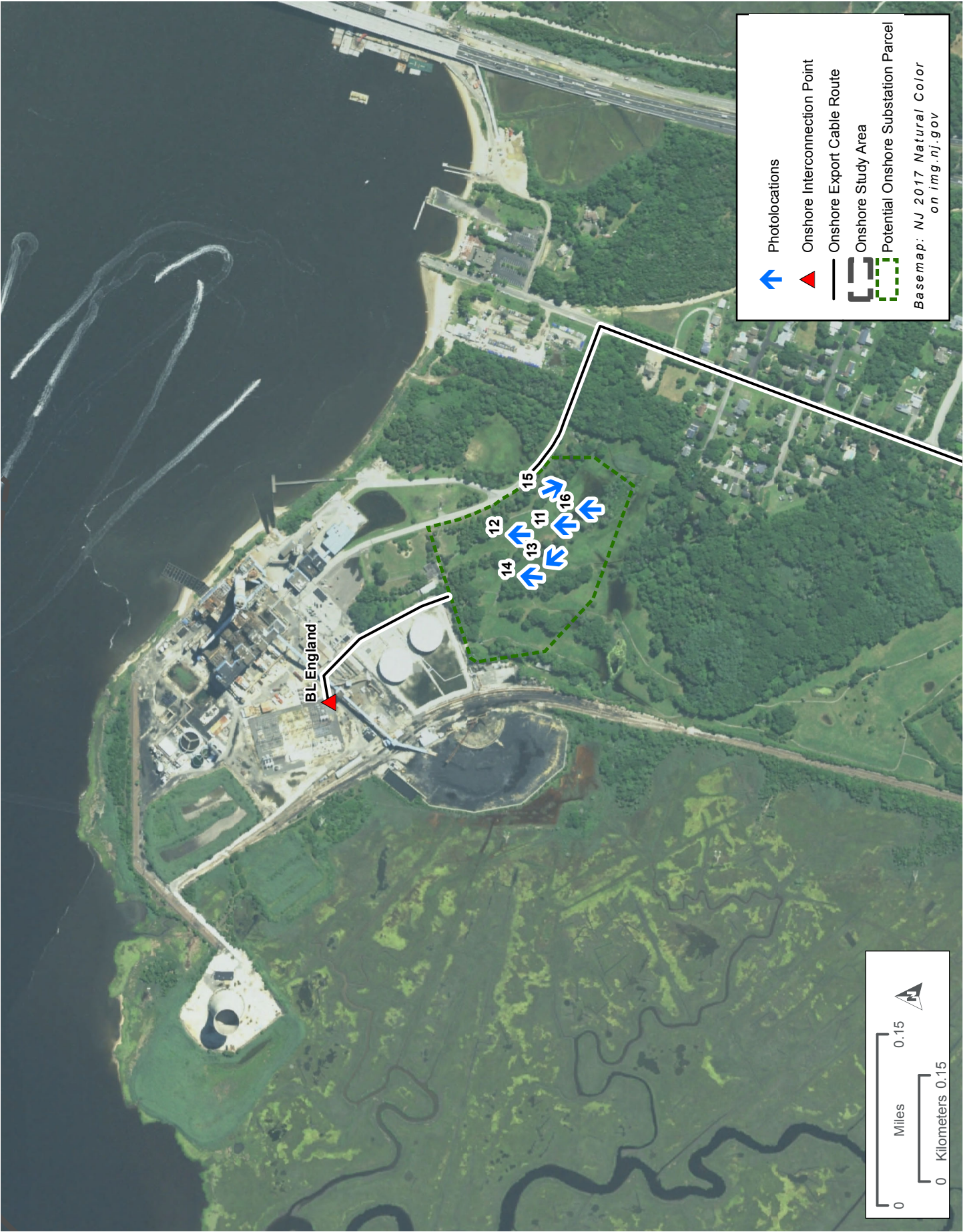





Photo 1: Viewing southeast toward beach from 35th Street beach access footpath in Ocean City



Photo 2: Viewing west northwest at the proposed transition joint bay HDD landing area of 35th Street from the beach access area

Ocean Wind Offshore Windfarm	Photograph Log: BL England Export Cable Route	DATE:	11/18/21	<b>PHOTO</b>  <b>1 and 2</b>
		CREATED BY:	DV	
		REVIEWED BY:	DB	
		JOB NO:	10092078	





Photo 3: Viewing southeast along 35th Street at the proposed export cable route alignment in Ocean City



Photo 4: Viewing north along Roosevelt Blvd at proposed export cable route alignment within Ocean City, delineated coastal wetlands adjacent to road.

Ocean Wind Offshore Windfarm	Photograph Log: BL England Export Cable Route	DATE:	11/18/21	PHOTO
		CREATED BY:	DV	3 and 4
		REVIEWED BY:	DB	
		JOB NO:	10092078	





Photo 5: Picture viewing northwest at delineated coastal wetlands adjacent to the Roosevelt Blvd right of way



Photo 6: Viewing south from Roosevelt Blvd at adjacent mapped coastal wetlands

Ocean Wind Offshore Windfarm	Photograph Log: BL England Export Cable Route	DATE:	11/18/21	<b>PHOTO</b>  <b>9 and 10</b>
		CREATED BY:	DV	
		REVIEWED BY:	DB	
		JOB NO:	10092078	





Photo 7: Viewing southeast along Roosevelt Blvd from mapped coastal wetlands



Photo 8: Viewing southeast at the delineated wetlands under Roosevelt Blvd Bridge, proposed area of HDD entry put in the distance within the roadway right of way

Ocean Wind Offshore Windfarm	Photograph Log: BL England Export Cable Route	DATE:	11/18/21	PHOTO
		CREATED BY:	DV	9 and 10
		REVIEWED BY:	DB	
		JOB NO:	10092078	





Photo 9: Viewing northwest at the proposed HDD crossing area of Crook Horn Creek, marina in background, public fishing access in foreground right.



Photo 10: Viewing north at All Seasons Marina, proposed location of HDD exit pit west of Crook Horn Creek

Ocean Wind Offshore Windfarm	Photograph Log: BL England Export Cable Route	DATE:	11/18/21	PHOTO
		CREATED BY:	DV	5 and 6
		REVIEWED BY:	DB	
		JOB NO:	10092078	





Photo 11: Picture viewing north of proposed substation area at BL England.



Photo 12: Viewing north at the proposed onshore substation area at former golf course within the BL England Generating Station property

Ocean Wind Offshore Windfarm	Photograph Log: BL England Export Cable Route	DATE:	11/18/21	PHOTO
		CREATED BY:	DV	11 and 12
		REVIEWED BY:	DB	
		JOB NO:	10092078	





Photo 13: Viewing northwest at the proposed onshore substation area at former golf course within the BL England Generating Station property, delineated freshwater scrub/shrub wetland on right



Photo 14: Viewing northwest from near access road at the proposed onshore substation area at former golf course within the BL England Generating Station property

Ocean Wind Offshore Windfarm	Photograph Log: BL England Export Cable Route	DATE:	11/18/21	PHOTO
		CREATED BY:	DV	13 and 14
		REVIEWED BY:	DB	
		JOB NO:	10092078	





Photo 15: Viewing southeast from access road at the proposed onshore substation area at former golf course within the BL England Generating Station property



Photo 16: Viewing north at delineated emergent freshwater and scrub/shrub wetland area near southern portion of proposed onshore substation

Ocean Wind Offshore Windfarm	Photograph Log: BL England Export Cable Route	DATE:	11/18/21	PHOTO
		CREATED BY:	DV	15 and16
		REVIEWED BY:	DB	
		JOB NO:	10092078	



## Oyster Creek





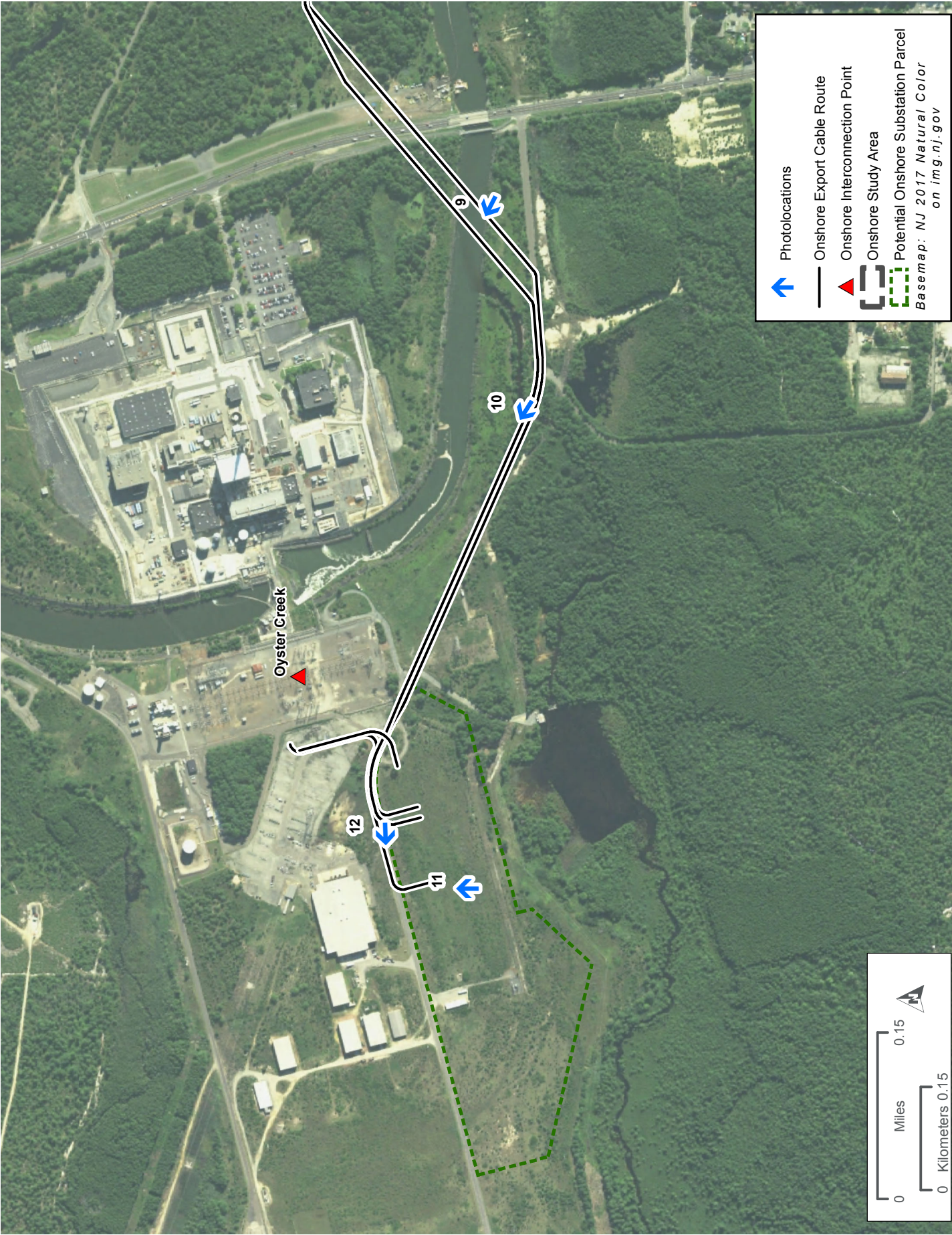

















Photo 1: View facing east toward Barnegat Bay from delineated coastal wetlands



Photo 2: View facing north, upland of wetland area delineated along Oyster Creek.

Ocean Wind Offshore Windfarm	Photograph Log: Oyster Creek Export Cable Route	DATE:	11/18/21	PHOTO  1 and 2
		CREATED BY:	DV	
		REVIEWED BY:	DB	
		JOB NO:	10092078	





Photo 3: Main access road coming to the Holtec Farm Property in Lacey Township, proposed export cable alignment on right.



Photo 4: Photos taken viewing south from Holtec Farm Property access road in the general direction of the proposed export cable alignment

Ocean Wind Offshore Windfarm	Photograph Log: Oyster Creek Export Cable Route	DATE:	11/18/21	PHOTO
		CREATED BY:	DV	3 and 4
		REVIEWED BY:	DB	
		JOB NO:	10092078	



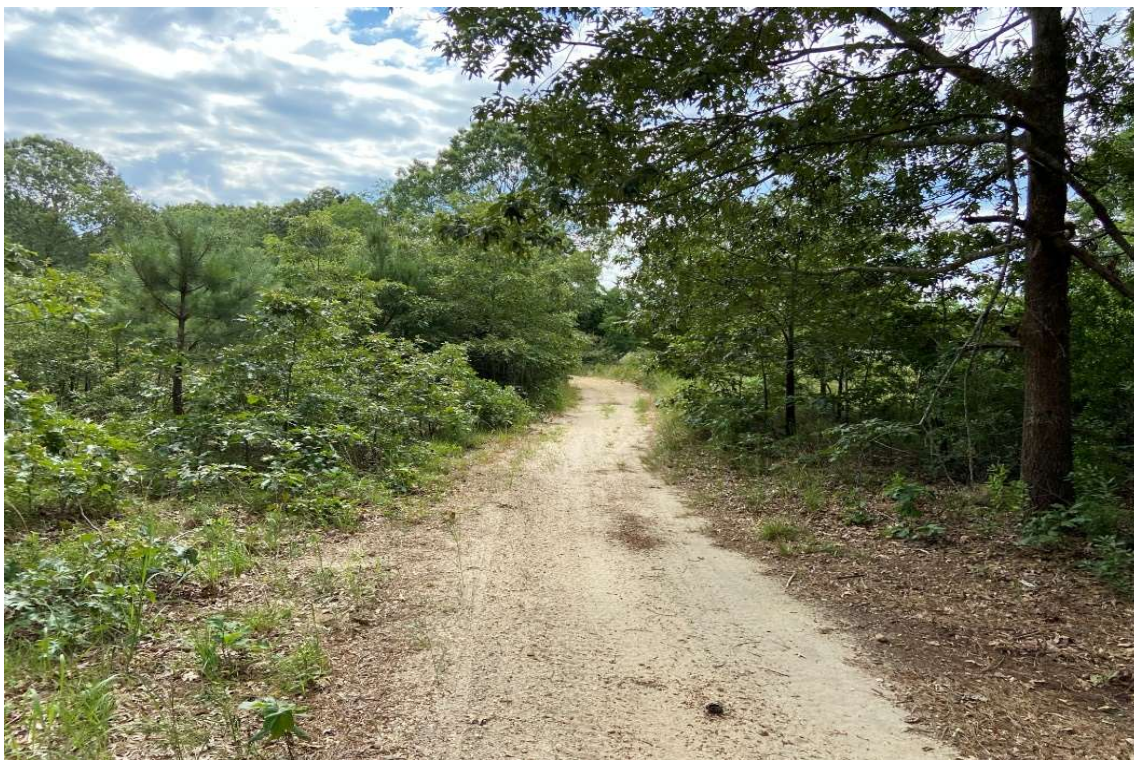

Photo 5: Dirt access road on Holtec Farm Property, proposed cable alignment. Project may require widening and clearing in areas.



Photo 6: Photo facing north at the approximate area of HDD cable landfall at the Holtec Farm Property along Barnegat Bay shoreline near the mouth of Oyster Creek.

Ocean Wind Offshore Windfarm	Photograph Log: Oyster Creek Export Cable Route	DATE:	11/18/21	PHOTO
		CREATED BY:	DV	5 and 6
		REVIEWED BY:	DB	
		JOB NO:	10092078	





Photo 7: Picture viewing southeast toward Barnegat Bay within the area of the proposed export cable alignment, delineated coastal wetlands on both sides.



Photo 8: Viewing east along proposed export cable route within dirt trail on Holtec Farm Property; delineated freshwater wetlands on either side of path

Ocean Wind Offshore Windfarm	Photograph Log: Oyster Creek Export Cable Route	DATE:	11/18/21	<b>PHOTO</b>  <b>9 and 10</b>
		CREATED BY:	DV	
		REVIEWED BY:	DB	
		JOB NO:	10092078	





Photo 9: Picture viewing northwest in the area of the proposed HDD crossing of Oyster Creek, delineated wetlands on left.



Photo 10: Viewing west along the access road to the Oyster Creek proposed onshore substation.

Ocean Wind Offshore Windfarm	Photograph Log: Oyster Creek Export Cable Route	DATE:	11/18/21	PHOTO
		CREATED BY:	DV	9 and 10
		REVIEWED BY:	DB	
		JOB NO:	10092078	





Photo 11: Picture viewing north of proposed substation area at Oyster Creek.



Photo 12: Viewing west along the access road to the Oyster Creek proposed onshore substation. Substation area on left.

Ocean Wind Offshore Windfarm	Photograph Log: Oyster Creek Export Cable Route	DATE:	11/18/21	PHOTO
		CREATED BY:	DV	11 and 12
		REVIEWED BY:	DB	
		JOB NO:	10092078	





Photo 13: Viewing northwest at the proposed transition joint bay area at HDD landfall at Island Beach State Park



Photo 14: Viewing south at Island Beach State Park Swimming Area 2 parking lot in the proposed area of export cable alignment.

Ocean Wind Offshore Windfarm	Photograph Log: Oyster Creek Export Cable Route	DATE:	11/18/21	PHOTO
		CREATED BY:	DV	13 and 14
		REVIEWED BY:	DB	
		JOB NO:	10092078	





Photo 15: Viewing northeast in the proposed joint bay area of the Island Beach State Park maintenance/storage yard



Photo 16: Viewing east in the proposed joint bay area of the Island Beach State Park maintenance/storage yard

Ocean Wind Offshore Windfarm	Photograph Log: Oyster Creek Export Cable Route	DATE:	11/18/21	PHOTO
		CREATED BY:	DV	15 and16
		REVIEWED BY:	DB	
		JOB NO:	10092078	





Photo 17: Viewing west at the area of the proposed open cut cable landfall along the western shoreline of Island Beach State Park in the area of the historic channel



Photo 18: Viewing east at the western shoreline of Island Beach State Park from the historic channel.

Ocean Wind Offshore Windfarm	Photograph Log: Oyster Creek Export Cable Route	DATE:	11/18/21	<b>PHOTO</b>  <b>17 and 18</b>
		CREATED BY:	DV	
		REVIEWED BY:	DB	
		JOB NO:	10092078	





Photo 19: Viewing west into Barnegat Bay from Island Beach State Park at the proposed export cable route.



Photo 20: Viewing west into Barnegat Bay from Island Beach State Park at the proposed export cable route.

Ocean Wind Offshore Windfarm	Photograph Log: Oyster Creek Export Cable Route	DATE:	11/18/21	<b>PHOTO</b>  <b>19 and 20</b>
		CREATED BY:	DV	
		REVIEWED BY:	DB	
		JOB NO:	10092078	





Photo 21: Viewing east at Atlantic Ocean from Island Beach State Park dune beach access path, area of HDD exit pit in the distance



Photo 22: Viewing east down the beach access path through dunes from the southern auxiliary lot at Island Beach State Park Swimming Area 2

Ocean Wind Offshore Windfarm	Photograph Log: Oyster Creek Export Cable Route	DATE:	11/18/21	<b>PHOTO</b>  <b>21 and 22</b>
		CREATED BY:	DV	
		REVIEWED BY:	DB	
		JOB NO:	10092078	