

**New Jersey Department of Environmental Protection – Natural
Heritage Program Species List**

BL England



State of New Jersey

MAIL CODE 501-04

DEPARTMENT OF ENVIRONMENTAL PROTECTION

DIVISION OF PARKS & FORESTRY

NEW JERSEY FOREST SERVICE

OFFICE OF NATURAL LANDS MANAGEMENT

P.O. BOX 420

TRENTON, NJ 08625-0420

Tel. (609) 984-1339 Fax (609) 984-0427

PHILIP D. MURPHY

Governor

SHEILA Y. OLIVER

Lt. Governor

SHAWN M. LATOURETTE

Commissioner

December 21, 2021

David Brizzolara
HDR, Inc.
1 International Boulevard, 10th Fl., Suite 1000
Mahwah, NJ 07495-0027

Re: Ocean Wind Offshore Wind Project
Upper Township and Ocean City, Cape May County

Dear Mr. Brizzolara:

Thank you for your data request regarding rare species information for the above referenced project site.

Searches of the Natural Heritage Database and the Landscape Project (Version 3.3) are based on a representation of the boundaries of your project site in our Geographic Information System (GIS). We make every effort to accurately transfer your project bounds from the map(s) submitted with the Natural Heritage Data Request Form into our GIS. We do not typically verify that your project bounds are accurate, or check them against other sources.

We have checked the Landscape Project habitat mapping and the Biotics Database for occurrences of any rare wildlife species or wildlife habitat on the referenced site. The Natural Heritage Database was searched for occurrences of rare plant species or ecological communities that may be on the project site. Please refer to Table 1 (attached) to determine if any rare plant species, ecological communities, or rare wildlife species or wildlife habitat are documented on site. A detailed report is provided for each category coded as 'Yes' in Table 1.

We have also checked the Landscape Project habitat mapping and Biotics Database for occurrences of rare wildlife species or wildlife habitat in the immediate vicinity (within ¼ mile) of the referenced site. Additionally, the Natural Heritage Database was checked for occurrences of rare plant species or ecological communities within ¼ mile of the site. Please refer to Table 2 (attached) to determine if any rare plant species, ecological communities, or rare wildlife species or wildlife habitat are documented within the immediate vicinity of the site. Detailed reports are provided for all categories coded as 'Yes' in Table 2. These reports may include species that have also been documented on the project site.

We have also checked the Landscape Project habitat mapping and Biotics Database for all occurrences of rare wildlife species or wildlife habitat within one mile of the referenced site. Please refer to Table 3 (attached) to determine if any rare wildlife species or wildlife habitat is documented within one mile of the project site. Detailed reports are provided for each category coded as 'Yes' in Table 3. These reports may include species that have also been documented on the project site.

For requests submitted in order to make a riparian zone width determination as part of a Flood Hazard Area Control Act (FHACA) rule application, we report records for all rare plant species and ecological communities tracked by the Natural Heritage Program that may be on, or in the immediate vicinity of, your project site. A subset of these plant species is also covered by the FHACA rules when the records are located within one mile of the project site. One mile searches for FHACA plant species will only report precisely located occurrences for those wetland plant species identified under the FHACA regulations as being critically dependent on the watercourse. Please refer to Table 3 (attached) to determine if any precisely located rare wetland plant species covered by the FHACA rules have been documented. Detailed reports are provided for each category coded as 'Yes' in Table 3. These reports may include species that have also been documented on, or in the immediate vicinity of, the project site.

NHP File No. 21-3907436-23643

The Natural Heritage Program reviews its data periodically to identify priority sites for natural diversity in the State. Included as priority sites are some of the State's best habitats for rare and endangered species and ecological communities. Please refer to Tables 1, 2 and 3 (attached) to determine if any priority sites are located on, in the immediate vicinity, or within one mile of the project site.

A list of rare plant species and ecological communities that have been documented from the county (or counties), referenced above, can be downloaded from <http://www.state.nj.us/dep/parksandforests/natural/heritage/countylist.html>. If suitable habitat is present at the project site, the species in that list have potential to be present.

Status and rank codes used in the tables and lists are defined in EXPLANATION OF CODES USED IN NATURAL HERITAGE REPORTS, which can be downloaded from http://www.state.nj.us/dep/parksandforests/natural/heritage/nhpcodes_2010.pdf.

Beginning May 9, 2017, the Natural Heritage Program reports for wildlife species will utilize data from Landscape Project Version 3.3. If you have questions concerning the wildlife records or wildlife species mentioned in this response, we recommend that you visit the interactive web application at the following URL, <https://njdep.maps.arcgis.com/apps/webappviewer/index.html?id=0e6a44098c524ed99bf739953cb4d4c7>, or contact the Division of Fish and Wildlife, Endangered and Nongame Species Program at (609) 292-9400.

For additional information regarding any Federally listed plant or animal species, please contact the U.S. Fish & Wildlife Service, New Jersey Field Office at <http://www.fws.gov/northeast/njfieldoffice/endangered/consultation.html>.

PLEASE SEE 'CAUTIONS AND RESTRICTIONS ON NHP DATA', which can be downloaded from <http://www.state.nj.us/dep/parksandforests/natural/heritage/newcaution2008.pdf>.

Thank you for consulting the Natural Heritage Program. The attached invoice details the payment due for processing this data request. Feel free to contact us again regarding any future data requests.

Sincerely,

A handwritten signature in blue ink, appearing to read 'Robert J. Cartica', with a long horizontal flourish extending to the right.

Robert J. Cartica
Administrator

c: NHP File No. 21-3907436-23643

Table 1: On Site Data Request Search Results (6 Possible Reports)

<u>Report Name</u>	<u>Included</u>	<u>Number of Pages</u>
1. Possibly on Project Site Based on Search of Natural Heritage Database: Rare Plant Species and Ecological Communities Currently Recorded in the New Jersey Natural Heritage Database	Yes	1 page(s) included
2. Natural Heritage Priority Sites On Site	No	0 pages included
3. Rare Wildlife Species or Wildlife Habitat on the Project Site Based on Search of Landscape Project 3.3 Species Based Patches	Yes	3 page(s) included
4. Vernal Pool Habitat on the Project Site Based on Search of Landscape Project 3.3	No	0 pages included
5. Rare Wildlife Species or Wildlife Habitat on the Project Site Based on Search of Landscape Project 3.3 Stream Habitat File	No	0 pages included
6. Other Animal Species On the Project Site Based on Additional Species Tracked by Endangered and Nongame Species Program	Yes	1 page(s) included

**Possibly on Project Site Based on Search of
Natural Heritage Database: Rare Plant Species and
Ecological Communities Currently Recorded in the
New Jersey Natural Heritage Database**

Scientific Name	Common Name	Federal Protection Status	State Protection Status	Regional Status	Grank	Srank	Identified	Last Observed	Location
<i>Vascular Plants</i>									
Oenothera humifusa	Sea-beach Evening- primrose			HL	G5	S2	Y	2010-08-23	1935: 9th Street and boardwalk, Ocean City. 2001: Located between 49th St. and 57th St. 2002: Located between 27th Street and 52nd Street. 2010: Located between 57th St. at the southern end of Ocean City and Wesley Rd. access at the northern end of the island, Ocean City, Cape May County.

Total number of records: 1

<p>Rare Wildlife Species or Wildlife Habitat on the Project Site Based on Search of Landscape Project 3.3 Species Based Patches</p>
--

Class	Common Name	Scientific Name	Feature Type	Rank	Federal Protection Status	State Protection Status	Grank	Srank
<i>Aves</i>								
	American Oystercatcher	Haematopus palliatus	Nesting Area	2	NA	Special Concern	G5	S3B,S3N
	American Oystercatcher	Haematopus palliatus	Non-breeding Concentration	2	NA	Special Concern	G5	S3B,S3N
	Bald Eagle	Haliaeetus leucocephalus	Foraging	4	NA	State Endangered	G5	S1B,S2N
	Bald Eagle	Haliaeetus leucocephalus	Nest	4	NA	State Endangered	G5	S1B,S2N
	Bald Eagle	Haliaeetus leucocephalus	Wintering	3	NA	State Threatened	G5	S1B,S2N
	Black Skimmer	Rynchops niger	Foraging	4	NA	State Endangered	G5	S1B,S1N
	Black-crowned Night-heron	Nycticorax nycticorax	Foraging	3	NA	State Threatened	G5	S2B,S3N
	Cattle Egret	Bubulcus ibis	Foraging	3	NA	State Threatened	G5	S2B,S3N
	Common Tern	Sterna hirundo	Foraging	2	NA	Special Concern	G5	S3B,S4N
	Glossy Ibis	Plegadis falcinellus	Foraging	2	NA	Special Concern	G5	S3B,S4N
	Great Blue Heron	Ardea herodias	Foraging	2	NA	Special Concern	G5	S3B,S4N
	Gull-billed Tern	Gelochelidon nilotica	Foraging	2	NA	Special Concern	G5	S3B,S3N

<p align="center">Rare Wildlife Species or Wildlife Habitat on the Project Site Based on Search of Landscape Project 3.3 Species Based Patches</p>

Class	Common Name	Scientific Name	Feature Type	Rank	Federal Protection Status	State Protection Status	Grank	Srank
	Gull-billed Tern	Gelochelidon nilotica	Nesting Colony	2	NA	Special Concern	G5	S3B,S3N
	Least Tern	Sternula antillarum	Foraging	4	NA	State Endangered	G4	S1B,S1N
	Least Tern	Sternula antillarum	Nesting Colony	4	NA	State Endangered	G4	S1B,S1N
	Little Blue Heron	Egretta caerulea	Foraging	2	NA	Special Concern	G5	S3B,S3N
	Northern Harrier	Circus cyaneus	Breeding Sighting	4	NA	State Endangered	G5	S1B,S3N
	Osprey	Pandion haliaetus	Foraging	3	NA	State Threatened	G5	S2B,S4N
	Osprey	Pandion haliaetus	Nest	3	NA	State Threatened	G5	S2B,S4N
	Peregrine Falcon	Falco peregrinus	Nest	4	NA	State Endangered	G4	S1B,S3N
	Snowy Egret	Egretta thula	Foraging	2	NA	Special Concern	G5	S3B,S4N
	Tricolored Heron	Egretta tricolor	Foraging	2	NA	Special Concern	G5	S3B,S3N
	Yellow-crowned Night-heron	Nyctanassa violacea	Foraging	3	NA	State Threatened	G5	S2B,S2N
<i>Mammalia</i>								
	Fin Whale	Balaenoptera physalus	Live Individual Sighting	5	Federally Listed Endangered	State Endangered	G3G4	S1
	Humpback Whale	Megaptera novaeangliae	Live Individual Sighting	5	Federally Listed Endangered	State Endangered	G4	S1

<p align="center">Rare Wildlife Species or Wildlife Habitat on the Project Site Based on Search of Landscape Project 3.3 Species Based Patches</p>

Class	Common Name	Scientific Name	Feature Type	Rank	Federal Protection Status	State Protection Status	Grank	Srank
<i>Osteichthyes</i>	North Atlantic Right Whale	Eubalaena glacialis	Live Individual Sighting	5	Federally Listed Endangered	State Endangered	G1	S1
	Atlantic Sturgeon	Acipenser oxyrinchus	Migration Corridor - Adult Sighting	5	Federally Listed Endangered	State Endangered	G3	S1
<i>Reptilia</i>	Atlantic Leatherback	Dermochelys coriacea	Occupied Habitat	5	Federally Listed Endangered	State Endangered	G2	S1
	Atlantic Loggerhead	Caretta caretta	Occupied Habitat	5	Federally Listed Threatened	State Endangered	G3	S1
	Kemp's or Atlantic Ridley	Lepidochelys kempii	Occupied Habitat	5	Federally Listed Endangered	State Endangered	G1	S1

<p align="center">Other Animal Species On the Project Site Based on Additional Species Tracked by Endangered and Nongame Species Program</p>

Scientific Name	Common Name	Federal Protection Status	State Protection Status	Grank	Srank
<i>Invertebrate Animals</i>					
Cicindela dorsalis media	Southeastern Beach Tiger Beetle			G3G4T3T4	S1S2
Total number of records:	1				
<i>Vertebrate Animals</i>					
Malaclemys terrapin terrapin	Northern Diamondback Terrapin			G4T4Q	S3
Tursiops truncatus	Bottlenose Dolphin			G5	S3
Total number of records:	2				

Table 2: Vicinity Data Request Search Results (6 possible reports)

<u>Report Name</u>	<u>Included</u>	<u>Number of Pages</u>
1. Immediate Vicinity of the Project Site Based on Search of Natural Heritage Database: Rare Plant Species and Ecological Communities Currently Recorded in the New Jersey Natural Heritage Database	Yes	1 page(s) included
2. Natural Heritage Priority Sites within the Immediate Vicinity	No	0 pages included
3. Rare Wildlife Species or Wildlife Habitat Within the Immediate Vicinity of the Project Site Based on Search of Landscape Project 3.3 Species Based Patches	Yes	3 page(s) included
4. Vernal Pool Habitat In the Immediate Vicinity of Project Site Based on Search of Landscape Project 3.3	Yes	1 page(s) included
5. Rare Wildlife Species or Wildlife Habitat In the Immediate Vicinity of the Project Site Based on Search of Landscape Project 3.3 Stream Habitat File	No	0 pages included
6. Other Animal Species In the Immediate Vicinity of the Project Site Based on Additional Species Tracked by Endangered and Nongame Species Program	Yes	1 page(s) included

**Immediate Vicinity of the Project Site
Based on Search of Natural Heritage Database
Rare Plant Species and Ecological Communities Currently Recorded in
the New Jersey Natural Heritage Database**

Scientific Name	Common Name	Federal Protection Status	State Protection Status	Regional Status	Grank	Srank	Identified	Last Observed	Location
<i>Vascular Plants</i>									
<i>Amaranthus pumilus</i>	Seabeach Amaranth	LT	E	LP, HL	G2	S1	Y	2015-07-29	1876: Ocean City. 2001-2011: Located in Ocean City, from Seaview Road and St. Charles Place south to Corson's Inlet, in Cape May County.
<i>Eryngium aquaticum</i> var. <i>aquaticum</i>	Marsh Rattlesnake-master			HL	G4T4	S3	Y	1907-09-14	Near west end [of] road over meadows (north side), opposite Ocean City.
<i>Honckenya peploides</i> var. <i>robusta</i>	Seabeach Sandwort		E	LP, HL	G5T5	S1	Y	1916-07-10	Beach below 34th Street, Ocean City.
<i>Oenothera humifusa</i>	Sea-beach Evening-primrose			HL	G5	S2	Y	2010-08-23	1935: 9th Street and boardwalk, Ocean City. 2001: Located between 49th St. and 57th St. 2002: Located between 27th Street and 52nd Street. 2010: Located between 57th St. at the southern end of Ocean City and Wesley Rd. access at the northern end of the island, Ocean City, Cape May County.
<i>Puccinellia fasciculata</i>	Saltmarsh Alkali Grass			HL	G3G5	S1	Y	1916-10-07	34 Street bridge to Ocean City - Marmora.
<i>Sabatia dodecandra</i> var. <i>dodecandra</i>	Large Marsh-pink			HL	G5?T4T5	S2	Y	1907-09-14	Near west end road over meadows (south side), opposite Ocean City.
<i>Scleria verticillata</i>	Whorled Nut-rush		E	LP, HL	G5	S1	Y	1907-09-14	NEAR WEST END OF ROAD OVER SALT MEADOWS, S. OF THE ROAD, NEAR MAINLAND, OPPOSITE OCEAN CITY.

Total number of records: 7

<p align="center">Rare Wildlife Species or Wildlife Habitat Within the Immediate Vicinity of the Project Site Based on Search of Landscape Project 3.3 Species Based Patches</p>

Class	Common Name	Scientific Name	Feature Type	Rank	Federal Protection Status	State Protection Status	Grank	Strank
<i>Aves</i>								
	American Oystercatcher	Haematopus palliatus	Nesting Area	2	NA	Special Concern	G5	S3B,S3N
	American Oystercatcher	Haematopus palliatus	Non-breeding Concentration	2	NA	Special Concern	G5	S3B,S3N
	Bald Eagle	Haliaeetus leucocephalus	Foraging	4	NA	State Endangered	G5	S1B,S2N
	Bald Eagle	Haliaeetus leucocephalus	Nest	4	NA	State Endangered	G5	S1B,S2N
	Bald Eagle	Haliaeetus leucocephalus	Wintering	3	NA	State Threatened	G5	S1B,S2N
	Barred Owl	Strix varia	Breeding Sighting	3	NA	State Threatened	G5	S2B,S2N
	Black Skimmer	Rynchops niger	Foraging	4	NA	State Endangered	G5	S1B,S1N
	Black-crowned Night-heron	Nycticorax nycticorax	Foraging	3	NA	State Threatened	G5	S2B,S3N
	Cattle Egret	Bubulcus ibis	Foraging	3	NA	State Threatened	G5	S2B,S3N
	Common Tern	Sterna hirundo	Foraging	2	NA	Special Concern	G5	S3B,S4N
	Glossy Ibis	Plegadis falcinellus	Foraging	2	NA	Special Concern	G5	S3B,S4N
	Great Blue Heron	Ardea herodias	Foraging	2	NA	Special Concern	G5	S3B,S4N
	Gull-billed Tern	Gelochelidon nilotica	Foraging	2	NA	Special Concern	G5	S3B,S3N

<p align="center">Rare Wildlife Species or Wildlife Habitat Within the Immediate Vicinity of the Project Site Based on Search of Landscape Project 3.3 Species Based Patches</p>

Class	Common Name	Scientific Name	Feature Type	Rank	Federal Protection Status	State Protection Status	Grank	Srank
	Gull-billed Tern	Gelochelidon nilotica	Nesting Colony	2	NA	Special Concern	G5	S3B,S3N
	Least Tern	Sternula antillarum	Foraging	4	NA	State Endangered	G4	S1B,S1N
	Least Tern	Sternula antillarum	Nesting Colony	4	NA	State Endangered	G4	S1B,S1N
	Little Blue Heron	Egretta caerulea	Foraging	2	NA	Special Concern	G5	S3B,S3N
	Northern Harrier	Circus cyaneus	Breeding Sighting	4	NA	State Endangered	G5	S1B,S3N
	Osprey	Pandion haliaetus	Foraging	3	NA	State Threatened	G5	S2B,S4N
	Osprey	Pandion haliaetus	Nest	3	NA	State Threatened	G5	S2B,S4N
	Peregrine Falcon	Falco peregrinus	Nest	4	NA	State Endangered	G4	S1B,S3N
	Piping Plover	Charadrius melodus	Nesting Area	5	Federally Listed Threatened	State Endangered	G3	S1B,S1N
	Snowy Egret	Egretta thula	Foraging	2	NA	Special Concern	G5	S3B,S4N
	Tricolored Heron	Egretta tricolor	Foraging	2	NA	Special Concern	G5	S3B,S3N
	Yellow-crowned Night-heron	Nyctanassa violacea	Foraging	3	NA	State Threatened	G5	S2B,S2N
<i>Mammalia</i>	Fin Whale	Balaenoptera physalus	Live Individual Sighting	5	Federally Listed Endangered	State Endangered	G3G4	S1

<p align="center">Rare Wildlife Species or Wildlife Habitat Within the Immediate Vicinity of the Project Site Based on Search of Landscape Project 3.3 Species Based Patches</p>

Class	Common Name	Scientific Name	Feature Type	Rank	Federal Protection Status	State Protection Status	Grank	Srank
<i>Osteichthyes</i>	Humpback Whale	Megaptera novaeangliae	Live Individual Sighting	5	Federally Listed Endangered	State Endangered	G4	S1
	North Atlantic Right Whale	Eubalaena glacialis	Live Individual Sighting	5	Federally Listed Endangered	State Endangered	G1	S1
	Atlantic Sturgeon	Acipenser oxyrinchus	Migration Corridor - Adult Sighting	5	Federally Listed Endangered	State Endangered	G3	S1
<i>Reptilia</i>								
	Atlantic Leatherback	Dermochelys coriacea	Occupied Habitat	5	Federally Listed Endangered	State Endangered	G2	S1
	Atlantic Loggerhead	Caretta caretta	Occupied Habitat	5	Federally Listed Threatened	State Endangered	G3	S1
	Kemp's or Atlantic Ridley	Lepidochelys kempii	Occupied Habitat	5	Federally Listed Endangered	State Endangered	G1	S1

**Vernal Pool Habitat
In the Immediate Vicinity of
Project Site Based on Search of
Landscape Project 3.3**

Vernal Pool Habitat Type

Vernal Pool Habitat ID

Potential vernal habitat area

119

Total number of records: 1

<p style="text-align: center;">Other Animal Species In the Immediate Vicinity of the Project Site Based on Additional Species Tracked by Endangered and Nongame Species Program</p>
--

Scientific Name	Common Name	Federal Protection Status	State Protection Status	Grank	Srank
-----------------	-------------	---------------------------	-------------------------	-------	-------

Invertebrate Animals

Cicindela dorsalis media	Southeastern Beach Tiger Beetle			G3G4T3T4	S1S2
--------------------------	---------------------------------	--	--	----------	------

Total number of records: 1

Vertebrate Animals

Malaclemys terrapin terrapin	Northern Diamondback Terrapin			G4T4Q	S3
------------------------------	-------------------------------	--	--	-------	----

Tursiops truncatus	Bottlenose Dolphin			G5	S3
--------------------	--------------------	--	--	----	----

Total number of records: 2

***Table 3: Within 1 Mile for Riparian Zone Width Determination
(6 possible reports)***

<u>Report Name</u>	<u>Included</u>	<u>Number of Pages</u>
1. Rare Plant Species Occurrences for Riparian Zone Width Determination (Flood Hazard Area Control Act Rule Application) - Within One Mile of the Project Site Based on Search of Natural Heritage Database	No	0 pages included
2. Natural Heritage Priority Sites for Riparian Zone Width Determination - Within One Mile of the Project Site	No	0 pages included
3. Rare Wildlife Species or Wildlife Habitat for Riparian Zone Width Determination - Within One Mile of the Project Site Based on Search of Landscape Project 3.3 Species Based Patches	Yes	4 page(s) included
4. Vernal Pool Habitat for Riparian Zone Width Determination - Within One Mile of the Project Site Based on Search of Landscape Project 3.3	Yes	1 page(s) included
5. Rare Wildlife Species or Wildlife Habitat for Riparian Zone Width Determination - Within One Mile of the Project Site Based on Search of Landscape Project 3.3 Stream Habitat File	No	0 pages included
6. Other Animal Species for Riparian Zone Width Determination - Within One Mile of the Project Site Based on Additional Species Tracked by Endangered and Nongame Species Program	Yes	1 page(s) included

<p align="center">Rare Wildlife Species or Wildlife Habitat for Riparian Zone Width Determination Within One Mile of the Project Site Based on Search of Landscape Project 3.3 Species Based Patches</p>

Class	Common Name	Scientific Name	Feature Type	Rank	Federal Protection Status	State Protection Status	Grank	Strank
<i>Aves</i>								
	American Oystercatcher	Haematopus palliatus	Nesting Area	2	NA	Special Concern	G5	S3B,S3N
	American Oystercatcher	Haematopus palliatus	Non-breeding Concentration	2	NA	Special Concern	G5	S3B,S3N
	Bald Eagle	Haliaeetus leucocephalus	Foraging	4	NA	State Endangered	G5	S1B,S2N
	Bald Eagle	Haliaeetus leucocephalus	Nest	4	NA	State Endangered	G5	S1B,S2N
	Bald Eagle	Haliaeetus leucocephalus	Wintering	3	NA	State Threatened	G5	S1B,S2N
	Barred Owl	Strix varia	Breeding Sighting	3	NA	State Threatened	G5	S2B,S2N
	Black Skimmer	Rynchops niger	Foraging	4	NA	State Endangered	G5	S1B,S1N
	Black-crowned Night-heron	Nycticorax nycticorax	Foraging	3	NA	State Threatened	G5	S2B,S3N
	Cattle Egret	Bubulcus ibis	Foraging	3	NA	State Threatened	G5	S2B,S3N
	Common Tern	Sterna hirundo	Foraging	2	NA	Special Concern	G5	S3B,S4N
	Common Tern	Sterna hirundo	Nesting Colony	2	NA	Special Concern	G5	S3B,S4N
	Glossy Ibis	Plegadis falcinellus	Foraging	2	NA	Special Concern	G5	S3B,S4N

<p align="center">Rare Wildlife Species or Wildlife Habitat for Riparian Zone Width Determination Within One Mile of the Project Site Based on Search of Landscape Project 3.3 Species Based Patches</p>

Class	Common Name	Scientific Name	Feature Type	Rank	Federal Protection Status	State Protection Status	Grank	Srank
	Great Blue Heron	Ardea herodias	Foraging	2	NA	Special Concern	G5	S3B,S4N
	Gull-billed Tern	Gelochelidon nilotica	Foraging	2	NA	Special Concern	G5	S3B,S3N
	Gull-billed Tern	Gelochelidon nilotica	Nesting Colony	2	NA	Special Concern	G5	S3B,S3N
	Least Tern	Sternula antillarum	Foraging	4	NA	State Endangered	G4	S1B,S1N
	Least Tern	Sternula antillarum	Nesting Colony	4	NA	State Endangered	G4	S1B,S1N
	Little Blue Heron	Egretta caerulea	Foraging	2	NA	Special Concern	G5	S3B,S3N
	Northern Harrier	Circus cyaneus	Breeding Sighting	4	NA	State Endangered	G5	S1B,S3N
	Osprey	Pandion haliaetus	Foraging	3	NA	State Threatened	G5	S2B,S4N
	Osprey	Pandion haliaetus	Nest	3	NA	State Threatened	G5	S2B,S4N
	Peregrine Falcon	Falco peregrinus	Nest	4	NA	State Endangered	G4	S1B,S3N
	Piping Plover	Charadrius melodus	Nesting Area	5	Federally Listed Threatened	State Endangered	G3	S1B,S1N
	Snowy Egret	Egretta thula	Foraging	2	NA	Special Concern	G5	S3B,S4N
	Tricolored Heron	Egretta tricolor	Foraging	2	NA	Special Concern	G5	S3B,S3N
	Wood Thrush	Hylocichla mustelina	Breeding Sighting	2	NA	Special Concern	G4	S3B,S4N

<p align="center">Rare Wildlife Species or Wildlife Habitat for Riparian Zone Width Determination Within One Mile of the Project Site Based on Search of Landscape Project 3.3 Species Based Patches</p>

Class	Common Name	Scientific Name	Feature Type	Rank	Federal Protection Status	State Protection Status	Grank	Srank
<i>Mammalia</i>	Yellow-crowned Night-heron	Nyctanassa violacea	Foraging	3	NA	State Threatened	G5	S2B,S2N
	Fin Whale	Balaenoptera physalus	Live Individual Sighting	5	Federally Listed Endangered	State Endangered	G3G4	S1
	Humpback Whale	Megaptera novaeangliae	Live Individual Sighting	5	Federally Listed Endangered	State Endangered	G4	S1
	North Atlantic Right Whale	Eubalaena glacialis	Live Individual Sighting	5	Federally Listed Endangered	State Endangered	G1	S1
<i>Osteichthyes</i>	Atlantic Sturgeon	Acipenser oxyrinchus	Migration Corridor - Adult Sighting	5	Federally Listed Endangered	State Endangered	G3	S1
<i>Reptilia</i>	Atlantic Leatherback	Dermochelys coriacea	Occupied Habitat	5	Federally Listed Endangered	State Endangered	G2	S1
	Atlantic Loggerhead	Caretta caretta	Occupied Habitat	5	Federally Listed Threatened	State Endangered	G3	S1
	Eastern Box Turtle	Terrapene carolina carolina	Occupied Habitat	2	NA	Special Concern	G5T5	S3

<p>Rare Wildlife Species or Wildlife Habitat for Riparian Zone Width Determination</p> <p>Within One Mile of the Project Site</p> <p>Based on Search of Landscape Project 3.3 Species Based Patches</p>
--

Class	Common Name	Scientific Name	Feature Type	Rank	Federal Protection Status	State Protection Status	Grank	Srank
	Kemp's or Atlantic Ridley	Lepidochelys kempii	Occupied Habitat	5	Federally Listed Endangered	State Endangered	G1	S1

<p>Vernal Pool Habitat for Riparian Zone Width Determination Within One Mile of the Project Site Based on Search of Landscape Project 3.3</p>
--

Vernal Pool Habitat Type	Vernal Pool Habitat ID
Vernal habitat area	2649
Potential vernal habitat area	119
Total number of records:	2

<p align="center">Other Animal Species for Riparian Zone Width Determination Within One Mile of the Project Site Based on Additional Species Tracked by Endangered and Nongame Species Program</p>

Scientific Name	Common Name	Federal Protection Status	State Protection Status	Grank	Srank
-----------------	-------------	---------------------------	-------------------------	-------	-------

Invertebrate Animals

Callophrys henrici	Henry's Elfin			G5	S3S4
Cicindela dorsalis media	Southeastern Beach Tiger Beetle			G3G4T3T4	S1S2
Total number of records:	2				

Vertebrate Animals

Malaclemys terrapin terrapin	Northern Diamondback Terrapin			G4T4Q	S3
Tursiops truncatus	Bottlenose Dolphin			G5	S3
Total number of records:	2				

Oyster Creek



State of New Jersey

MAIL CODE 501-04

DEPARTMENT OF ENVIRONMENTAL PROTECTION

DIVISION OF PARKS & FORESTRY

NEW JERSEY FOREST SERVICE

OFFICE OF NATURAL LANDS MANAGEMENT

P.O. BOX 420

TRENTON, NJ 08625-0420

Tel. (609) 984-1339 Fax (609) 984-0427

PHILIP D. MURPHY

Governor

SHEILA Y. OLIVER

Lt. Governor

SHAWN M. LATOURETTE

Commissioner

December 21, 2021

David Brizzolara
HDR, Inc.
1 International Boulevard, 10th Fl., Suite 1000
Mahwah, NJ 07495-0027

Re: Ocean Wind Offshore Wind Project
Lacey, Berkeley and Ocean Townships, Ocean County

Dear Mr. Brizzolara:

Thank you for your data request regarding rare species information for the above referenced project site.

Searches of the Natural Heritage Database and the Landscape Project (Version 3.3) are based on a representation of the boundaries of your project site in our Geographic Information System (GIS). We make every effort to accurately transfer your project bounds from the map(s) submitted with the Natural Heritage Data Request Form into our GIS. We do not typically verify that your project bounds are accurate, or check them against other sources.

We have checked the Landscape Project habitat mapping and the Biotics Database for occurrences of any rare wildlife species or wildlife habitat on the referenced site. The Natural Heritage Database was searched for occurrences of rare plant species or ecological communities that may be on the project site. Please refer to Table 1 (attached) to determine if any rare plant species, ecological communities, or rare wildlife species or wildlife habitat are documented on site. A detailed report is provided for each category coded as 'Yes' in Table 1.

We have also checked the Landscape Project habitat mapping and Biotics Database for occurrences of rare wildlife species or wildlife habitat in the immediate vicinity (within ¼ mile) of the referenced site. Additionally, the Natural Heritage Database was checked for occurrences of rare plant species or ecological communities within ¼ mile of the site. Please refer to Table 2 (attached) to determine if any rare plant species, ecological communities, or rare wildlife species or wildlife habitat are documented within the immediate vicinity of the site. Detailed reports are provided for all categories coded as 'Yes' in Table 2. These reports may include species that have also been documented on the project site.

We have also checked the Landscape Project habitat mapping and Biotics Database for all occurrences of rare wildlife species or wildlife habitat within one mile of the referenced site. Please refer to Table 3 (attached) to determine if any rare wildlife species or wildlife habitat is documented within one mile of the project site. Detailed reports are provided for each category coded as 'Yes' in Table 3. These reports may include species that have also been documented on the project site.

For requests submitted in order to make a riparian zone width determination as part of a Flood Hazard Area Control Act (FHACA) rule application, we report records for all rare plant species and ecological communities tracked by the Natural Heritage Program that may be on, or in the immediate vicinity of, your project site. A subset of these plant species is also covered by the FHACA rules when the records are located within one mile of the project site. One mile searches for FHACA plant species will only report precisely located occurrences for those wetland plant species identified under the FHACA regulations as being critically dependent on the watercourse. Please refer to Table 3 (attached) to determine if any precisely located rare wetland plant species covered by the FHACA rules have been documented. Detailed reports are provided for each category coded as 'Yes' in Table 3. These reports may include species that have also been documented on, or in the immediate vicinity of, the project site.

NHP File No. 21-3907472-23642

The Natural Heritage Program reviews its data periodically to identify priority sites for natural diversity in the State. Included as priority sites are some of the State's best habitats for rare and endangered species and ecological communities. Please refer to Tables 1, 2 and 3 (attached) to determine if any priority sites are located on, in the immediate vicinity, or within one mile of the project site.

A list of rare plant species and ecological communities that have been documented from the county (or counties), referenced above, can be downloaded from <http://www.state.nj.us/dep/parksandforests/natural/heritage/countylist.html>. If suitable habitat is present at the project site, the species in that list have potential to be present.

Status and rank codes used in the tables and lists are defined in EXPLANATION OF CODES USED IN NATURAL HERITAGE REPORTS, which can be downloaded from http://www.state.nj.us/dep/parksandforests/natural/heritage/nhpcodes_2010.pdf.

Beginning May 9, 2017, the Natural Heritage Program reports for wildlife species will utilize data from Landscape Project Version 3.3. If you have questions concerning the wildlife records or wildlife species mentioned in this response, we recommend that you visit the interactive web application at the following URL, <https://njdep.maps.arcgis.com/apps/webappviewer/index.html?id=0e6a44098c524ed99bf739953cb4d4c7>, or contact the Division of Fish and Wildlife, Endangered and Nongame Species Program at (609) 292-9400.

For additional information regarding any Federally listed plant or animal species, please contact the U.S. Fish & Wildlife Service, New Jersey Field Office at <http://www.fws.gov/northeast/njfieldoffice/endangered/consultation.html>.

PLEASE SEE 'CAUTIONS AND RESTRICTIONS ON NHP DATA', which can be downloaded from <http://www.state.nj.us/dep/parksandforests/natural/heritage/newcaution2008.pdf>.

Thank you for consulting the Natural Heritage Program. The attached invoice details the payment due for processing this data request. Feel free to contact us again regarding any future data requests.

Sincerely,

A handwritten signature in blue ink, appearing to read 'Robert J. Cartica', with a long horizontal flourish extending to the right.

Robert J. Cartica
Administrator

c: NHP File No. 21-3907472-23642

Table 1: On Site Data Request Search Results (6 Possible Reports)

<u>Report Name</u>	<u>Included</u>	<u>Number of Pages</u>
1. Possibly on Project Site Based on Search of Natural Heritage Database: Rare Plant Species and Ecological Communities Currently Recorded in the New Jersey Natural Heritage Database	Yes	1 page(s) included
2. Natural Heritage Priority Sites On Site	Yes	See emailed attachments
3. Rare Wildlife Species or Wildlife Habitat on the Project Site Based on Search of Landscape Project 3.3 Species Based Patches	Yes	4 page(s) included
4. Vernal Pool Habitat on the Project Site Based on Search of Landscape Project 3.3	Yes	1 page(s) included
5. Rare Wildlife Species or Wildlife Habitat on the Project Site Based on Search of Landscape Project 3.3 Stream Habitat File	No	0 pages included
6. Other Animal Species On the Project Site Based on Additional Species Tracked by Endangered and Nongame Species Program	Yes	1 page(s) included

**Possibly on Project Site Based on Search of
Natural Heritage Database: Rare Plant Species and
Ecological Communities Currently Recorded in the
New Jersey Natural Heritage Database**

Scientific Name	Common Name	Federal Protection Status	State Protection Status	Regional Status	Grank	Srank	Identified	Last Observed	Location
-----------------	-------------	------------------------------	----------------------------	--------------------	-------	-------	------------	------------------	----------

Vascular Plants

Carex silicea	Seabeach Sedge			HL	G5	S3	Y	2011-07-21	2011: Roadside swale in dunes, ca. 0.3 km S of park headquarters.[Located 3.9 miles south of entrance to Park, in Berkeley Township, Ocean County].
Rhynchospora pallida	Pale Beaked-rush			HL	G3	S3	Y	1995-09-04	Approx. 0.75 miles northwest from the bridge over Oyster Creek (Route 9); approx. 1.7 miles southwest from the intersection of Lacey Road and Route 9 in Forked River.

Total number of records: 2

Terrestrial Community - Other Classification

Coastal dune woodland	Coastal Dune Woodland				G2G3	S1		198?-??-??	Island Beach State Park. Approximately 9.5 miles of barrier island south of Seaside Park.
-----------------------	-----------------------	--	--	--	------	----	--	------------	---

Total number of records: 1

<p align="center">Rare Wildlife Species or Wildlife Habitat on the Project Site Based on Search of Landscape Project 3.3 Species Based Patches</p>

Class	Common Name	Scientific Name	Feature Type	Rank	Federal Protection Status	State Protection Status	Grank	Srank
<i>Amphibia</i>								
	Pine Barrens Treefrog	Hyla andersonii	Breeding Sighting	3	NA	State Threatened	G4	S2
	Pine Barrens Treefrog	Hyla andersonii	Occupied Habitat	3	NA	State Threatened	G4	S2
	Pine Barrens Treefrog	Hyla andersonii	Vernal Pool Breeding	3	NA	State Threatened	G4	S2
<i>Aves</i>								
	American Oystercatcher	Haematopus palliatus	Nesting Area	2	NA	Special Concern	G5	S3B,S3N
	Bald Eagle	Haliaeetus leucocephalus	Foraging	4	NA	State Endangered	G5	S1B,S2N
	Bald Eagle	Haliaeetus leucocephalus	Nest	4	NA	State Endangered	G5	S1B,S2N
	Bald Eagle	Haliaeetus leucocephalus	Wintering	3	NA	State Threatened	G5	S1B,S2N
	Barred Owl	Strix varia	Breeding Sighting	3	NA	State Threatened	G5	S2B,S2N
	Barred Owl	Strix varia	Non-breeding Sighting	3	NA	State Threatened	G5	S2B,S2N
	Black Skimmer	Rynchops niger	Foraging	4	NA	State Endangered	G5	S1B,S1N
	Black-crowned Night-heron	Nycticorax nycticorax	Foraging	3	NA	State Threatened	G5	S2B,S3N
	Common Tern	Sterna hirundo	Foraging	2	NA	Special Concern	G5	S3B,S4N

<p align="center">Rare Wildlife Species or Wildlife Habitat on the Project Site Based on Search of Landscape Project 3.3 Species Based Patches</p>

Class	Common Name	Scientific Name	Feature Type	Rank	Federal Protection Status	State Protection Status	Grank	Srank
	Glossy Ibis	Plegadis falcinellus	Foraging	2	NA	Special Concern	G5	S3B,S4N
	Grasshopper Sparrow	Ammodramus savannarum	Breeding Sighting	3	NA	State Threatened	G5	S2B,S3N
	Least Tern	Sternula antillarum	Foraging	4	NA	State Endangered	G4	S1B,S1N
	Little Blue Heron	Egretta caerulea	Foraging	2	NA	Special Concern	G5	S3B,S3N
	Northern Harrier	Circus cyaneus	Breeding Sighting	4	NA	State Endangered	G5	S1B,S3N
	Osprey	Pandion haliaetus	Foraging	3	NA	State Threatened	G5	S2B,S4N
	Osprey	Pandion haliaetus	Nest	3	NA	State Threatened	G5	S2B,S4N
	Roseate Tern	Sterna dougallii dougallii	Foraging	5	Federally Listed Endangered	State Endangered	G4T3	S1B,S1N
	Snowy Egret	Egretta thula	Foraging	2	NA	Special Concern	G5	S3B,S4N
	Tricolored Heron	Egretta tricolor	Foraging	2	NA	Special Concern	G5	S3B,S3N
	Yellow-crowned Night-heron	Nyctanassa violacea	Foraging	3	NA	State Threatened	G5	S2B,S2N
<i>Insecta</i>								
	Dotted Skipper	Hesperia attalus slossonae	Casual Flyby	2	NA	Special Concern	G3G4T3	S3

Mammalia

<p align="center">Rare Wildlife Species or Wildlife Habitat on the Project Site Based on Search of Landscape Project 3.3 Species Based Patches</p>

Class	Common Name	Scientific Name	Feature Type	Rank	Federal Protection Status	State Protection Status	Grank	Srank
<i>Reptilia</i>	Fin Whale	Balaenoptera physalus	Live Individual Sighting	5	Federally Listed Endangered	State Endangered	G3G4	S1
	Humpback Whale	Megaptera novaeangliae	Foraging Area	5	Federally Listed Endangered	State Endangered	G4	S1
	Humpback Whale	Megaptera novaeangliae	Live Individual Sighting	5	Federally Listed Endangered	State Endangered	G4	S1
	North Atlantic Right Whale	Eubalaena glacialis	Live Individual Sighting	5	Federally Listed Endangered	State Endangered	G1	S1
	Atlantic Green Turtle	Chelonia mydas	Occupied Habitat	5	Federally Listed Threatened	State Threatened	G3	S1
	Atlantic Leatherback	Dermochelys coriacea	Occupied Habitat	5	Federally Listed Endangered	State Endangered	G2	S1
	Atlantic Loggerhead	Caretta caretta	Occupied Habitat	5	Federally Listed Threatened	State Endangered	G3	S1
	Eastern Box Turtle	Terrapene carolina carolina	Occupied Habitat	2	NA	Special Concern	G5T5	S3
	Kemp's or Atlantic Ridley	Lepidochelys kempii	Occupied Habitat	5	Federally Listed Endangered	State Endangered	G1	S1

<p>Rare Wildlife Species or Wildlife Habitat on the Project Site Based on Search of Landscape Project 3.3 Species Based Patches</p>
--

Class	Common Name	Scientific Name	Feature Type	Rank	Federal Protection Status	State Protection Status	Grank	Srank
	Northern Pine Snake	Pituophis melanoleucus melanoleucus	Occupied Habitat	3	NA	State Threatened	G4T4	S2
	Spotted Turtle	Clemmys guttata	Occupied Habitat	2	NA	Special Concern	G5	S3

**Vernal Pool Habitat on the
Project Site Based on Search of
Landscape Project 3.3**

Vernal Pool Habitat Type	Vernal Pool Habitat ID
Potential vernal habitat area	1019
Potential vernal habitat area	1069
Total number of records:	2

**Other Animal Species
On the Project Site Based on
Additional Species Tracked by
Endangered and Nongame Species Program**

Scientific Name	Common Name	Federal Protection Status	State Protection Status	Grank	Srank
<i>Vertebrate Animals</i>					
Malaclemys terrapin terrapin	Northern Diamondback Terrapin			G4T4Q	S3
Phocoena phocoena	Harbor Porpoise			G4G5	S3
Tursiops truncatus	Bottlenose Dolphin			G5	S3
Total number of records:	3				

Table 2: Vicinity Data Request Search Results (6 possible reports)

<u>Report Name</u>	<u>Included</u>	<u>Number of Pages</u>
1. Immediate Vicinity of the Project Site Based on Search of Natural Heritage Database: Rare Plant Species and Ecological Communities Currently Recorded in the New Jersey Natural Heritage Database	Yes	2 page(s) included
2. Natural Heritage Priority Sites within the Immediate Vicinity	Yes	See emailed attachments
3. Rare Wildlife Species or Wildlife Habitat Within the Immediate Vicinity of the Project Site Based on Search of Landscape Project 3.3 Species Based Patches	Yes	3 page(s) included
4. Vernal Pool Habitat In the Immediate Vicinity of Project Site Based on Search of Landscape Project 3.3	Yes	1 page(s) included
5. Rare Wildlife Species or Wildlife Habitat In the Immediate Vicinity of the Project Site Based on Search of Landscape Project 3.3 Stream Habitat File	No	0 pages included
6. Other Animal Species In the Immediate Vicinity of the Project Site Based on Additional Species Tracked by Endangered and Nongame Species Program	Yes	1 page(s) included

**Immediate Vicinity of the Project Site
Based on Search of Natural Heritage Database
Rare Plant Species and Ecological Communities Currently Recorded in
the New Jersey Natural Heritage Database**

Scientific Name	Common Name	Federal Protection Status	State Protection Status	Regional Status	Grank	Srank	Identified	Last Observed	Location
<i>Vascular Plants</i>									
<i>Eupatorium resinosum</i>	Pine Barren Boneset		E	LP, HL	G3	S2	Y	1993-08-??	East side of Route 9 just north of Bay Parkway. In recovering cranberry bog on south bank of Oyster Creek.
<i>Juncus caesariensis</i>	New Jersey Rush		E	LP, HL	G2G3	S2	Y	1922-09-??	OYSTER CREEK ALONG TUCKERTON RR, NW [OF] WARETOWN.
<i>Pycnanthemum setosum</i>	Awed Mountain-mint			HL	G4	S3	Y	1993-00-00	South of Orlando Drive and north of Oyster Creek, Lacey Twp.
<i>Pycnanthemum setosum</i>	Awed Mountain-mint			HL	G4	S3	Y	1993-00-00	Sands Harbor Point, northernmost tip, north of Bay Parkway.
<i>Pycnanthemum setosum</i>	Awed Mountain-mint			HL	G4	S3	Y	1993-00-00	West of Cable Road and east of Dock Road and a small embankment of Oyster Creek.
<i>Pycnanthemum setosum</i>	Awed Mountain-mint			HL	G4	S3	Y	1993-??-??	East side of Route 9, just north of Bay Parkway, south of Oyster Creek.
<i>Rhynchospora pallida</i>	Pale Beaked-rush			HL	G3	S3	Y	1995-09-04	Approx. 0.75 miles northwest from the bridge over Oyster Creek (Route 9); approx. 1.7 miles southwest from the intersection of Lacey Road and Route 9 in Forked River.
<i>Schizaea pusilla</i>	Curly Grass Fern			LP, HL	G3G4	S3	Y	1915-07-10	CEDAR SWAMP ALONG SOUTH BRANCH OF FORKED RIVER SW OF FORKED RIVER.
<i>Schizaea pusilla</i>	Curly Grass Fern			LP, HL	G3G4	S3	Y	1915-07-10	BY OYSTER CREEK NW ALONG TUCKERTON RR FROM WARETOWN.

**Immediate Vicinity of the Project Site
Based on Search of Natural Heritage Database
Rare Plant Species and Ecological Communities Currently Recorded in
the New Jersey Natural Heritage Database**

Scientific Name	Common Name	Federal Protection Status	State Protection Status	Regional Status	Grank	Srank	Identified	Last Observed	Location
Schizaea pusilla	Curly Grass Fern			LP, HL	G3G4	S3	Y	1995-09-04	Approx. 0.75 miles northwest from the bridge over Oyster Creek (Route 9); 1.7 miles southwest from intersection of Lacey Road and Route 9 in Forked River.
Uvularia puberula var. nitida	Pine Barren Bellwort		E	LP, HL	G5T3	S2	Y	1995-07-02	Located 0.1 mile south of Oyster Creek, 1 mile northwest of intersection of Route 9 and Lighthouse Drive, 1.5 mile northwest of intersection of Garden State Parkway and Wells Mill Road, in Ocean Township (Ocean County).

Total number of records: 11

Terrestrial Community - Other Classification

Coastal dune woodland	Coastal Dune Woodland				G2G3	S1		198?-??-??	Island Beach State Park. Approximately 9.5 miles of barrier island south of Seaside Park.
-----------------------	-----------------------	--	--	--	------	----	--	------------	---

Total number of records: 1

<p align="center">Rare Wildlife Species or Wildlife Habitat Within the Immediate Vicinity of the Project Site Based on Search of Landscape Project 3.3 Species Based Patches</p>

Class	Common Name	Scientific Name	Feature Type	Rank	Federal Protection Status	State Protection Status	Grank	Srank
Amphibia								
	Pine Barrens Treefrog	Hyla andersonii	Breeding Sighting	3	NA	State Threatened	G4	S2
	Pine Barrens Treefrog	Hyla andersonii	Occupied Habitat	3	NA	State Threatened	G4	S2
	Pine Barrens Treefrog	Hyla andersonii	Vernal Pool Breeding	3	NA	State Threatened	G4	S2
Aves								
	American Oystercatcher	Haematopus palliatu	Nesting Area	2	NA	Special Concern	G5	S3B,S3N
	Bald Eagle	Haliaeetus leucocephalus	Foraging	4	NA	State Endangered	G5	S1B,S2N
	Bald Eagle	Haliaeetus leucocephalus	Nest	4	NA	State Endangered	G5	S1B,S2N
	Bald Eagle	Haliaeetus leucocephalus	Wintering	3	NA	State Threatened	G5	S1B,S2N
	Barred Owl	Strix varia	Breeding Sighting	3	NA	State Threatened	G5	S2B,S2N
	Barred Owl	Strix varia	Non-breeding Sighting	3	NA	State Threatened	G5	S2B,S2N
	Black Skimmer	Rynchops niger	Foraging	4	NA	State Endangered	G5	S1B,S1N
	Black-crowned Night- heron	Nycticorax nycticorax	Foraging	3	NA	State Threatened	G5	S2B,S3N
	Common Tern	Sterna hirundo	Foraging	2	NA	Special Concern	G5	S3B,S4N
	Cooper's Hawk	Accipiter cooperii	Breeding Sighting	2	NA	Special Concern	G5	S3B,S4N

**Rare Wildlife Species or Wildlife Habitat Within the
Immediate Vicinity of the Project Site Based on Search of
Landscape Project 3.3 Species Based Patches**

Class	Common Name	Scientific Name	Feature Type	Rank	Federal Protection Status	State Protection Status	Grank	Srank
	Cooper's Hawk	Accipiter cooperii	Nest	2	NA	Special Concern	G5	S3B,S4N
	Glossy Ibis	Plegadis falcinellus	Foraging	2	NA	Special Concern	G5	S3B,S4N
	Grasshopper Sparrow	Ammodramus savannarum	Breeding Sighting	3	NA	State Threatened	G5	S2B,S3N
	Least Tern	Sternula antillarum	Foraging	4	NA	State Endangered	G4	S1B,S1N
	Little Blue Heron	Egretta caerulea	Foraging	2	NA	Special Concern	G5	S3B,S3N
	Northern Harrier	Circus cyaneus	Breeding Sighting	4	NA	State Endangered	G5	S1B,S3N
	Osprey	Pandion haliaetus	Foraging	3	NA	State Threatened	G5	S2B,S4N
	Osprey	Pandion haliaetus	Nest	3	NA	State Threatened	G5	S2B,S4N
	Roseate Tern	Sterna dougallii dougallii	Foraging	5	Federally Listed Endangered	State Endangered	G4T3	S1B,S1N
	Snowy Egret	Egretta thula	Foraging	2	NA	Special Concern	G5	S3B,S4N
	Tricolored Heron	Egretta tricolor	Foraging	2	NA	Special Concern	G5	S3B,S3N
	Yellow-crowned Night-heron	Nyctanassa violacea	Foraging	3	NA	State Threatened	G5	S2B,S2N
<i>Insecta</i>								
	Dotted Skipper	Hesperia attalus slossonae	Casual Flyby	2	NA	Special Concern	G3G4T3	S3
	Georgia Satyr	Neonympha helicta	Casual Flyby	2	NA	Special Concern	G3G4	S3
<i>Mammalia</i>								

<p align="center">Rare Wildlife Species or Wildlife Habitat Within the Immediate Vicinity of the Project Site Based on Search of Landscape Project 3.3 Species Based Patches</p>

Class	Common Name	Scientific Name	Feature Type	Rank	Federal Protection Status	State Protection Status	Grank	Strank
<i>Reptilia</i>	Fin Whale	Balaenoptera physalus	Live Individual Sighting	5	Federally Listed Endangered	State Endangered	G3G4	S1
	Humpback Whale	Megaptera novaeangliae	Foraging Area	5	Federally Listed Endangered	State Endangered	G4	S1
	Humpback Whale	Megaptera novaeangliae	Live Individual Sighting	5	Federally Listed Endangered	State Endangered	G4	S1
	North Atlantic Right Whale	Eubalaena glacialis	Live Individual Sighting	5	Federally Listed Endangered	State Endangered	G1	S1
	Atlantic Green Turtle	Chelonia mydas	Occupied Habitat	5	Federally Listed Threatened	State Threatened	G3	S1
	Atlantic Leatherback	Dermochelys coriacea	Occupied Habitat	5	Federally Listed Endangered	State Endangered	G2	S1
	Atlantic Loggerhead	Caretta caretta	Occupied Habitat	5	Federally Listed Threatened	State Endangered	G3	S1
	Eastern Box Turtle	Terrapene carolina carolina	Occupied Habitat	2	NA	Special Concern	G5T5	S3
	Kemp's or Atlantic Ridley	Lepidochelys kempii	Occupied Habitat	5	Federally Listed Endangered	State Endangered	G1	S1
	Northern Pine Snake	Pituophis melanoleucus melanoleucus	Occupied Habitat	3	NA	State Threatened	G4T4	S2
	Spotted Turtle	Clemmys guttata	Occupied Habitat	2	NA	Special Concern	G5	S3

**Vernal Pool Habitat
In the Immediate Vicinity of
Project Site Based on Search of
Landscape Project 3.3**

Vernal Pool Habitat Type	Vernal Pool Habitat ID
Potential vernal habitat area	1019
Potential vernal habitat area	1059
Potential vernal habitat area	1069
Potential vernal habitat area	1086
Total number of records:	4

Other Animal Species
In the Immediate Vicinity of the Project Site Based on
Additional Species Tracked by
Endangered and Nongame Species Program

Scientific Name	Common Name	Federal Protection Status	State Protection Status	Grank	Srank
<i>Vertebrate Animals</i>					
Phocoena phocoena	Harbor Porpoise			G4G5	S3
Tursiops truncatus	Bottlenose Dolphin			G5	S3
Total number of records:	2				

***Table 3: Within 1 Mile for Riparian Zone Width Determination
(6 possible reports)***

<u>Report Name</u>	<u>Included</u>	<u>Number of Pages</u>
1. Rare Plant Species Occurrences for Riparian Zone Width Determination (Flood Hazard Area Control Act Rule Application) - Within One Mile of the Project Site Based on Search of Natural Heritage Database	Yes	1 page(s) included
2. Natural Heritage Priority Sites for Riparian Zone Width Determination - Within One Mile of the Project Site	Yes	See emailed attachments
3. Rare Wildlife Species or Wildlife Habitat for Riparian Zone Width Determination - Within One Mile of the Project Site Based on Search of Landscape Project 3.3 Species Based Patches	Yes	5 page(s) included
4. Vernal Pool Habitat for Riparian Zone Width Determination - Within One Mile of the Project Site Based on Search of Landscape Project 3.3	Yes	1 page(s) included
5. Rare Wildlife Species or Wildlife Habitat for Riparian Zone Width Determination - Within One Mile of the Project Site Based on Search of Landscape Project 3.3 Stream Habitat File	No	0 pages included
6. Other Animal Species for Riparian Zone Width Determination - Within One Mile of the Project Site Based on Additional Species Tracked by Endangered and Nongame Species Program	Yes	1 page(s) included

<p align="center">Rare Plant Species Occurrences for Riparian Zone Width Determination (Flood Hazard Area Control Act Rule Application) Within One Mile of the Project Site Based on Search of Natural Heritage Database</p>

Scientific Name	Common Name	Federal Protection Status	State Protection Status	Regional Status	Grank	Srank	Identified	Last Observed
<i>Vascular Plants</i>								
Juncus caesariensis	New Jersey Rush		E	LP, HL	G2G3	S2	Y	1985-10-05
Juncus caesariensis	New Jersey Rush		E	LP, HL	G2G3	S2	Y	1998-09-30
Narthecium americanum	Bog Asphodel		E	LP, HL	G2	S2	Y	2010-07-30
Narthecium americanum	Bog Asphodel		E	LP, HL	G2	S2	Y	2010-08-19
Narthecium americanum	Bog Asphodel		E	LP, HL	G2	S2	Y	2010-07-30
Rhynchospora knieskernii	Knieskern's Beaked-rush	LT	E	LP, HL	G2	S2	Y	2008-08-01
Rhynchospora knieskernii	Knieskern's Beaked-rush	LT	E	LP, HL	G2	S2	Y	2000-06-14
Rhynchospora knieskernii	Knieskern's Beaked-rush	LT	E	LP, HL	G2	S2	Y	1999-09-30
Rhynchospora knieskernii	Knieskern's Beaked-rush	LT	E	LP, HL	G2	S2	Y	1999-09-24
Schoenoplectus maritimus	Saltmarsh Bulrush		E	LP, HL	G5	S1	Y	2012-08-09
Uvularia puberula var. nitida	Pine Barren Bellwort		E	LP, HL	G5T3	S2	Y	1995-07-02
Total number of records:		11						

<p>Rare Wildlife Species or Wildlife Habitat for Riparian Zone Width Determination</p> <p>Within One Mile of the Project Site</p> <p>Based on Search of Landscape Project 3.3 Species Based Patches</p>
--

Class	Common Name	Scientific Name	Feature Type	Rank	Federal Protection Status	State Protection Status	Grank	Srank
<i>Amphibia</i>								
	Pine Barrens Treefrog	Hyla andersonii	Breeding Sighting	3	NA	State Threatened	G4	S2
	Pine Barrens Treefrog	Hyla andersonii	Occupied Habitat	3	NA	State Threatened	G4	S2
	Pine Barrens Treefrog	Hyla andersonii	Vernal Pool Breeding	3	NA	State Threatened	G4	S2
<i>Aves</i>								
	American Oystercatcher	Haematopus palliatus	Nesting Area	2	NA	Special Concern	G5	S3B,S3N
	Bald Eagle	Haliaeetus leucocephalus	Foraging	4	NA	State Endangered	G5	S1B,S2N
	Bald Eagle	Haliaeetus leucocephalus	Nest	4	NA	State Endangered	G5	S1B,S2N
	Bald Eagle	Haliaeetus leucocephalus	Wintering	3	NA	State Threatened	G5	S1B,S2N
	Barred Owl	Strix varia	Breeding Sighting	3	NA	State Threatened	G5	S2B,S2N
	Barred Owl	Strix varia	Non-breeding Sighting	3	NA	State Threatened	G5	S2B,S2N
	Black Skimmer	Rynchops niger	Foraging	4	NA	State Endangered	G5	S1B,S1N

<p>Rare Wildlife Species or Wildlife Habitat for Riparian Zone Width Determination</p> <p>Within One Mile of the Project Site</p> <p>Based on Search of Landscape Project 3.3 Species Based Patches</p>
--

Class	Common Name	Scientific Name	Feature Type	Rank	Federal Protection Status	State Protection Status	Grank	Srank
	Black-crowned Night-heron	Nycticorax nycticorax	Foraging	3	NA	State Threatened	G5	S2B,S3N
	Black-throated Blue Warbler	Dendroica caerulescens	Breeding Sighting	2	NA	Special Concern	G5	S3B,S4N
	Black-throated Green Warbler	Dendroica virens	Breeding Sighting	2	NA	Special Concern	G5	S3B,S4N
	Common Tern	Sterna hirundo	Foraging	2	NA	Special Concern	G5	S3B,S4N
	Cooper's Hawk	Accipiter cooperii	Breeding Sighting	2	NA	Special Concern	G5	S3B,S4N
	Cooper's Hawk	Accipiter cooperii	Nest	2	NA	Special Concern	G5	S3B,S4N
	Glossy Ibis	Plegadis falcinellus	Foraging	2	NA	Special Concern	G5	S3B,S4N
	Grasshopper Sparrow	Ammodramus savannarum	Breeding Sighting	3	NA	State Threatened	G5	S2B,S3N
	Least Tern	Sternula antillarum	Foraging	4	NA	State Endangered	G4	S1B,S1N
	Little Blue Heron	Egretta caerulea	Foraging	2	NA	Special Concern	G5	S3B,S3N
	Northern Harrier	Circus cyaneus	Breeding Sighting	4	NA	State Endangered	G5	S1B,S3N
	Northern Parula	Parula americana	Breeding Sighting	2	NA	Special Concern	G5	S3B,S4N
	Osprey	Pandion haliaetus	Foraging	3	NA	State Threatened	G5	S2B,S4N

<p>Rare Wildlife Species or Wildlife Habitat for Riparian Zone Width Determination</p> <p>Within One Mile of the Project Site</p> <p>Based on Search of Landscape Project 3.3 Species Based Patches</p>
--

Class	Common Name	Scientific Name	Feature Type	Rank	Federal Protection Status	State Protection Status	Grank	Srank
	Osprey	Pandion haliaetus	Nest	3	NA	State Threatened	G5	S2B,S4N
	Peregrine Falcon	Falco peregrinus	Nest	4	NA	State Endangered	G4	S1B,S3N
	Roseate Tern	Sterna dougallii dougallii	Foraging	5	Federally Listed Endangered	State Endangered	G4T3	S1B,S1N
	Snowy Egret	Egretta thula	Foraging	2	NA	Special Concern	G5	S3B,S4N
	Tricolored Heron	Egretta tricolor	Foraging	2	NA	Special Concern	G5	S3B,S3N
	Veery	Catharus fuscescens	Breeding Sighting	2	NA	Special Concern	G5	S3B,S4N
	Worm-eating Warbler	Helmitheros vermivorum	Breeding Sighting	2	NA	Special Concern	G5	S3B,S4N
	Yellow-crowned Night-heron	Nyctanassa violacea	Foraging	3	NA	State Threatened	G5	S2B,S2N
<i>Insecta</i>								
	Dotted Skipper	Hesperia attalus slossonae	Casual Flyby	2	NA	Special Concern	G3G4T3	S3
	Georgia Satyr	Neonympha helicta	Casual Flyby	2	NA	Special Concern	G3G4	S3
<i>Mammalia</i>								
	Bobcat	Lynx rufus	On Road	4	NA	State Endangered	G5	S2

<p align="center">Rare Wildlife Species or Wildlife Habitat for Riparian Zone Width Determination Within One Mile of the Project Site Based on Search of Landscape Project 3.3 Species Based Patches</p>

Class	Common Name	Scientific Name	Feature Type	Rank	Federal Protection Status	State Protection Status	Grank	Srank
<i>Reptilia</i>	Fin Whale	Balaenoptera physalus	Live Individual Sighting	5	Federally Listed Endangered	State Endangered	G3G4	S1
	Humpback Whale	Megaptera novaeangliae	Foraging Area	5	Federally Listed Endangered	State Endangered	G4	S1
	Humpback Whale	Megaptera novaeangliae	Live Individual Sighting	5	Federally Listed Endangered	State Endangered	G4	S1
	North Atlantic Right Whale	Eubalaena glacialis	Live Individual Sighting	5	Federally Listed Endangered	State Endangered	G1	S1
	Atlantic Green Turtle	Chelonia mydas	Occupied Habitat	5	Federally Listed Threatened	State Threatened	G3	S1
	Atlantic Leatherback	Dermochelys coriacea	Occupied Habitat	5	Federally Listed Endangered	State Endangered	G2	S1
	Atlantic Loggerhead	Caretta caretta	Occupied Habitat	5	Federally Listed Threatened	State Endangered	G3	S1
	Eastern Box Turtle	Terrapene carolina carolina	Occupied Habitat	2	NA	Special Concern	G5T5	S3
	Kemp's or Atlantic Ridley	Lepidochelys kempii	Occupied Habitat	5	Federally Listed Endangered	State Endangered	G1	S1

<p>Rare Wildlife Species or Wildlife Habitat for Riparian Zone Width Determination</p> <p>Within One Mile of the Project Site</p> <p>Based on Search of Landscape Project 3.3 Species Based Patches</p>
--

Class	Common Name	Scientific Name	Feature Type	Rank	Federal Protection Status	State Protection Status	Grank	Srank
	Northern Pine Snake	Pituophis melanoleucus melanoleucus	Occupied Habitat	3	NA	State Threatened	G4T4	S2
	Spotted Turtle	Clemmys guttata	Occupied Habitat	2	NA	Special Concern	G5	S3
	Timber Rattlesnake	Crotalus horridus horridus	Occupied Habitat	4	NA	State Endangered	G4T4	S1

<p>Vernal Pool Habitat for Riparian Zone Width Determination Within One Mile of the Project Site Based on Search of Landscape Project 3.3</p>
--

Vernal Pool Habitat Type	Vernal Pool Habitat ID
Potential vernal habitat area	1006
Potential vernal habitat area	1019
Potential vernal habitat area	1024
Potential vernal habitat area	1059
Potential vernal habitat area	1069
Potential vernal habitat area	1086
Potential vernal habitat area	1096
Total number of records:	7

Other Animal Species for Riparian Zone Width Determination
Within One Mile of the Project Site
Based on Additional Species Tracked by
Endangered and Nongame Species Program

Scientific Name	Common Name	Federal Protection Status	State Protection Status	Grank	Srank
<i>Vertebrate Animals</i>					
Phocoena phocoena	Harbor Porpoise			G4G5	S3
Tursiops truncatus	Bottlenose Dolphin			G5	S3
Total number of records:	2				



November 29, 2021

State of New Jersey - Department of Environmental Protection
The New Jersey Natural Heritage Program
DEP - Office of Natural Lands Management
Mail Code 501-04
501 E. State Street
Station Plaza #5, 4th Floor
Trenton, New Jersey 08625-0420
Phone No.: (609) 984-1339
Fax No.: (609) 984-1427
natlands@dep.nj.gov

RE: Updated file search for threatened/endangered species within Ocean Wind Offshore Wind Project Areas for portions of an offshore wind farm project within State Jurisdiction Ocean and Lacey Township – Ocean County

To whom this may concern,

On behalf of Ocean Wind LLC (Ocean Wind), a subsidiary of Ørsted Wind Power North America LLC (Ørsted), HDR Engineering, Inc. (HDR) requests an updated file search on any available data for significant habitat, threatened, endangered and/or species of special concern in the Ocean Wind project area (Project; Figure 1). A previous request was sent to this office and received a response letter on March 25, 2021 (NHP File No. 21-3907436-21617). The potential onshore substation is located in Lacey Township, Ocean County, New Jersey. The proposed export cable corridor extends from the State's 3 nautical mile line to onshore locations in Ocean Township and Lacey Township in Ocean County (Figures 2 and 3). As the previous request included two substation and export cable locations, HDR is submitting this request for one substation and export cable location.

Ocean Wind is developing the Project to generate renewable power off the coast of New Jersey and transfer the electricity to load centers within New Jersey and the Mid-Atlantic region. Ocean Wind intends to develop, build, operate, and own a utility-scale offshore wind farm located approximately 15 miles off the coast of New Jersey within the OCS-A 0498 Lease Area (Figure 1). The Project will include turbines and infrastructure required to transmit power generated by the turbines to the existing electrical grid in New Jersey. Two grid connections will be made at BL England and Oyster Creek. The export cable corridor will likely target onshore existing disturbed areas to minimize impacts to the environment and the community. Results of this request will be used to inform the proper Division of Land Resource Protection (DLRP) permits, as well as permit application development, project design, and to assist in developing field surveys for the proposed work.

If you have any questions, or need any further information about this proposed project, do not hesitate to contact me at (201) 335-9341 or at David.Brizzolara@hdrinc.com. Results of this request will be used to support environmental surveys and permits for the project.

Sincerely,

David Brizzolara
Environmental Scientist, PWS

Cc/
Pilar Patterson, Ørsted
Katharine Perry, Ørsted
John Duschang, HDR

Sarah Zappala, HDR
Deidra Valianti, HDR



State of New Jersey
Department of Environmental Protection
Natural Heritage Data Request Form

The New Jersey Natural Heritage Program - Office of Natural Lands Management
Mail Code 501-04, P.O. Box 420, Trenton, New Jersey 08625-0420
Phone: (609) 984-1339; Fax: (609) 984-1427



Please print clearly. All sections are required.

1. Name: _____ Agency/Company: _____
Billing Address: _____ City, State, Zip: _____
Phone: _____ E-mail: _____
2. Project Name &/or Project Address: _____
Lacey Township, Ocean Township
Municipality(ies): Berkeley Township County(ies): _____
Block(s): _____ Lot(s): _____
Coordinates (NAD 1983 State Plane feet [6 digits] or Lat/Long): _____
E(x) / Longitude: _____ N(y) / Latitude: _____
3. Project Description: _____

4. Mapping Information: Please provide a map showing the project boundary (e.g., USGS quad, aerial imagery, street map, tax or parcel map with block and lot, etc.). Responses will be delayed if site locations are not clearly delineated. Alternatively, you may submit electronic GIS data (e.g., shapefile, geodatabase, *.kml/kmz, etc.) by attaching it to your email submittal.
Site Location Map Included: Yes ___ No ___
Electronic GIS Data Files Included: Yes ___ No ___
USGS quad name (if known): _____
5. Riparian Zone or FHACA Is this request submitted as part of a Riparian Zone width determination Yes ___ No ___
(e.g., Flood Hazard Area Control Act application N.J.A.C. 7:13)?
6. Acknowledgement & Signature Any material supplied by the Office of Natural Lands Management will not be published without crediting the Natural Heritage Database as the source of the material. It is understood that there will be a charge of \$70.00 per hour for the services requested. An invoice will be sent with the request response. **Please pay by check or money order (credit card not accepted) payable to: "DEP – Office of Natural Lands Management" (please do not reference "NJ State Treasury").**
Signed: _____ *David Brizzolan* _____ Date: _____

Time Frame for Response:

Data requests are processed in the order in which they are received; PLEASE ALLOW AT LEAST 30 DAYS FOR A RESPONSE.
All responses will be emailed to the address provided above unless other arrangements are specifically requested.

Please Submit Completed Forms And Attachments To The Following Email Address: NATLANDS@DEP.NJ.GOV You may also fax your data request to: (609) 984-1427. If you would like to send in your data request via regular mail, please use the following address:

NJDEP Office of Natural Lands Management
Mail Code 501-04, PO Box 420
Trenton, NJ 08625-0420

FOR OFFICE USE ONLY

Item Code: REG ___ ST ___ NC ___ Hrs: _____
Project Code: 21 - Inv.#: _____

Revised March 2021

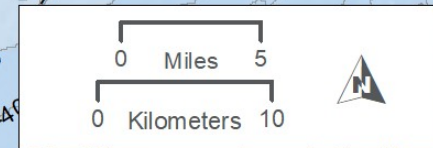
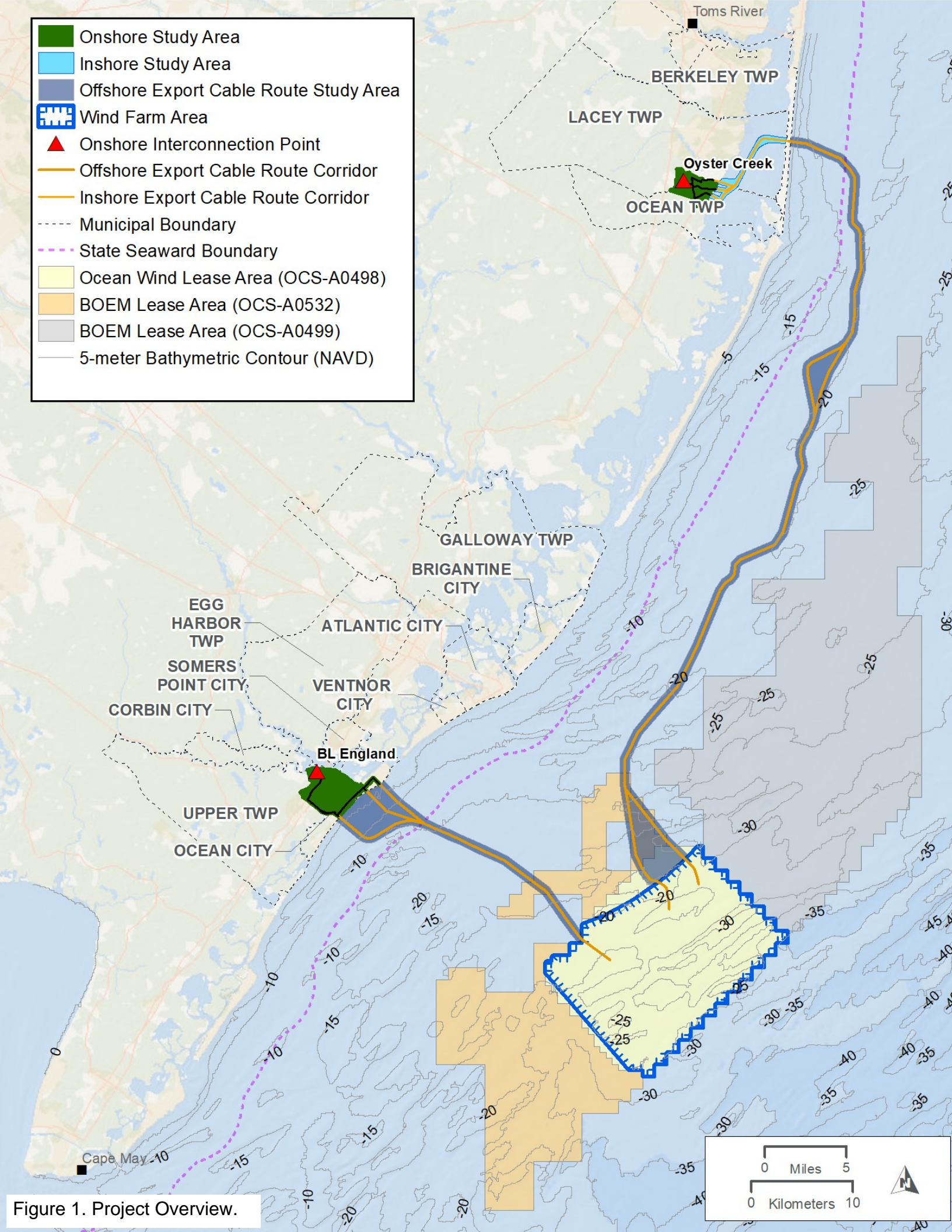
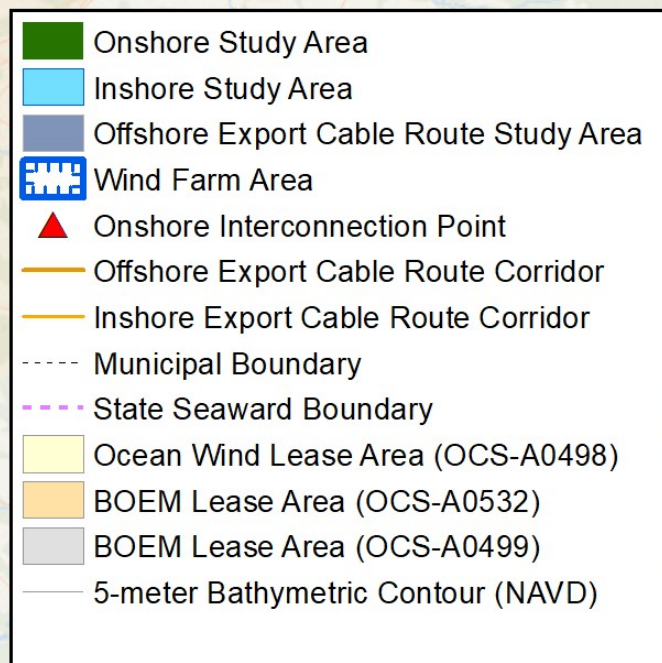

Figure 1. Project Overview.

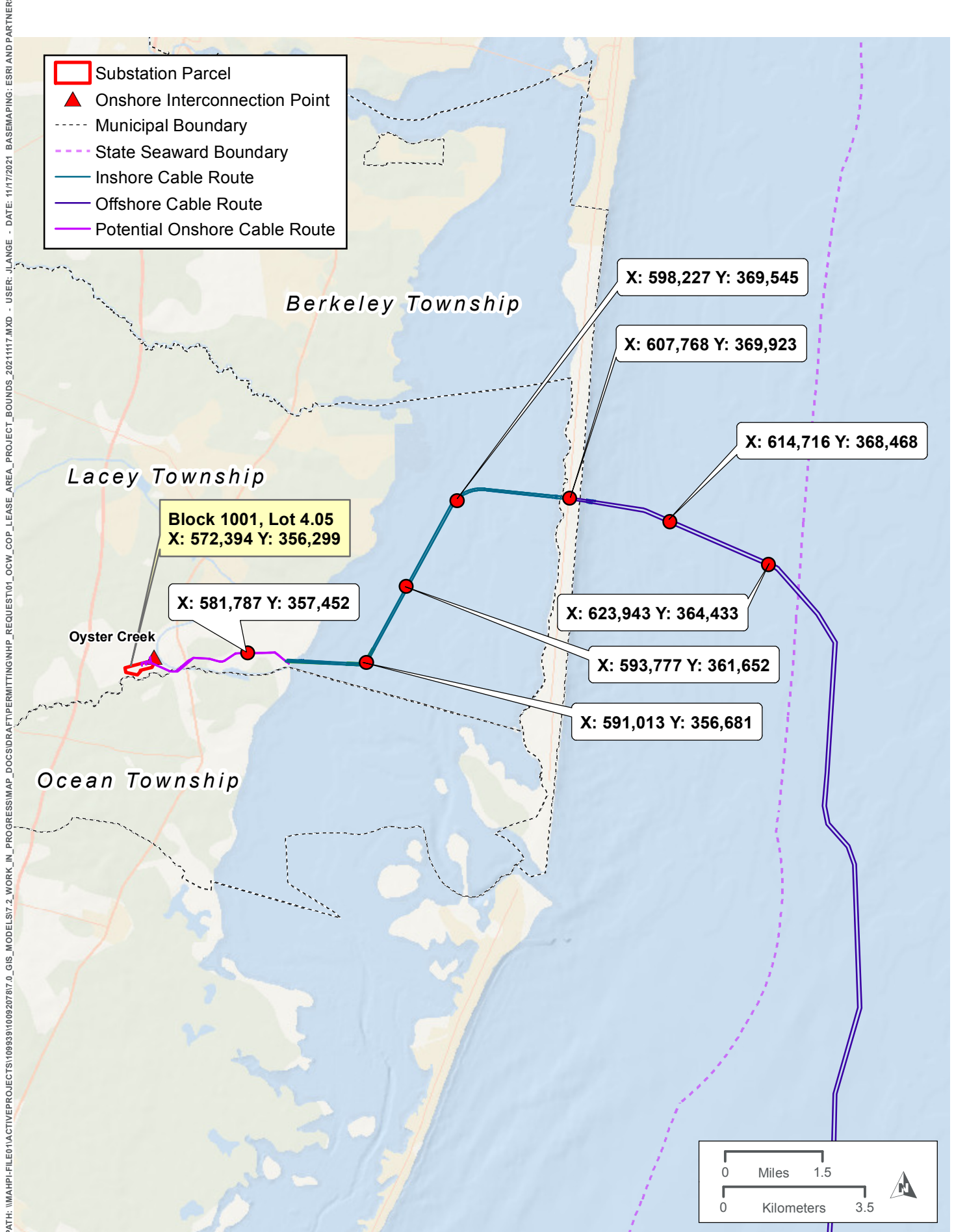

Figure 2. Oyster Creek Interconnection Point.

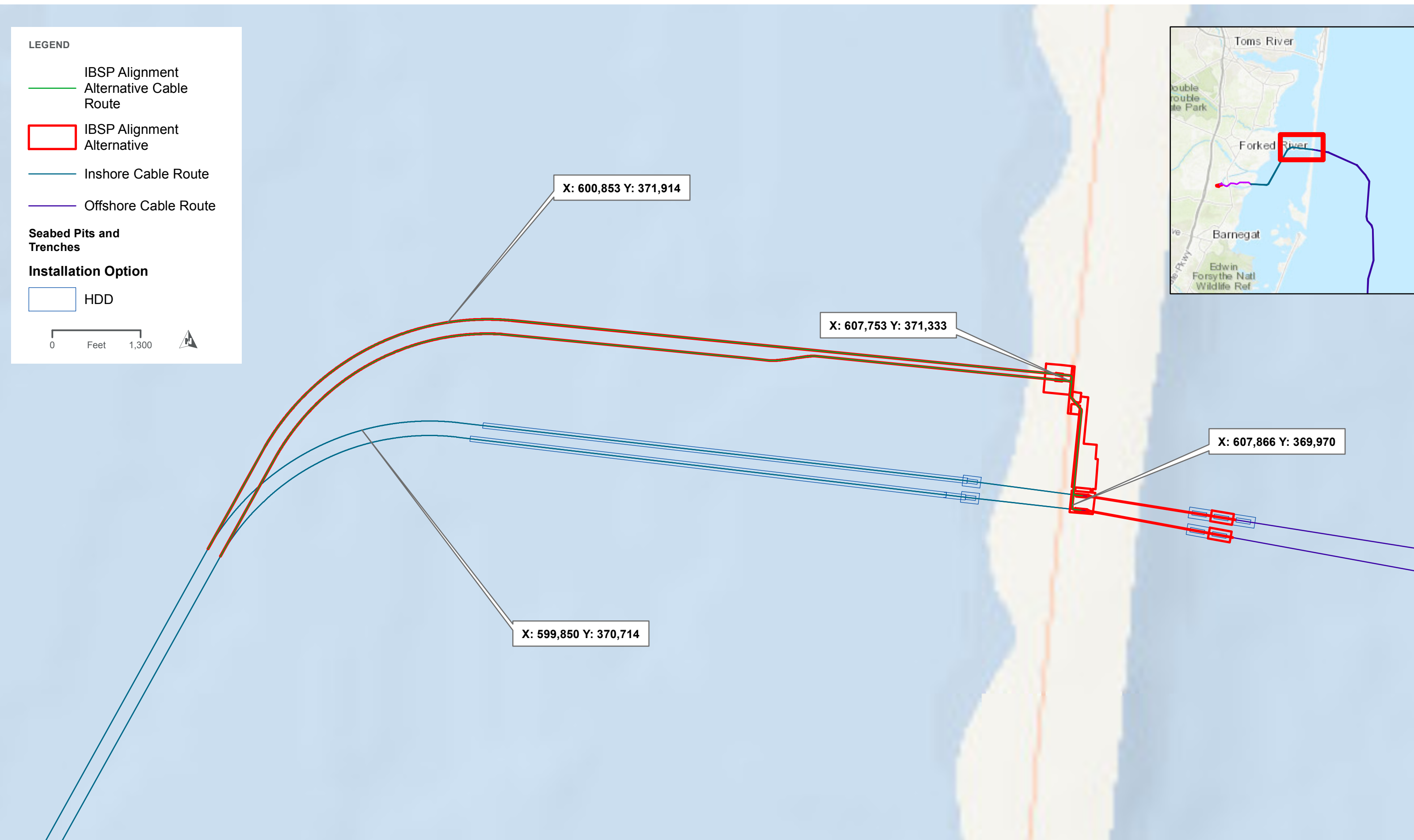

Figure 3. Island Beach State Park Cable Route and Alternative Route Options.

Frequently Asked Questions About The Natural Heritage Priority Sites GIS File

What are Natural Heritage Priority Sites?

Through its Natural Heritage Database, the Office of Natural Lands Management (ONLM) identifies critically important areas to conserve New Jersey's biological diversity, with particular emphasis on rare plant species and ecological communities. The database provides detailed information on rare species and ecological communities to planners, developers, and conservation agencies for use in resource management, environmental impact assessment, and both public and private land protection efforts.

Using the database, ONLM has identified 343 Natural Heritage Priority Sites, representing some of the best remaining habitat for rare species and rare ecological communities in the state. Although the primary focus of these sites is rare plant species and ecological communities, the DEP Endangered and Nongame Species Program also provided key information and assisted with the delineation of a number of the sites that encompass significant habitats for rare animals. These areas should be considered to be top priorities for the preservation of biological diversity in New Jersey. If these sites become degraded or destroyed, we may lose some of the unique components of our natural heritage.

How are Natural Heritage Priority Sites used in conservation of biological diversity?

Natural Heritage Priority Site maps are used by individuals and agencies concerned with the protection and management of land. The maps have been used by municipalities preparing natural resource inventories; public and private conservation organizations preparing open space acquisition goals; land developers and consultants identifying environmentally sensitive lands; and public and private landowners developing land management plans. However, the coverage was not developed for regulatory purposes, and should not be used as a substitute for the on-site surveys and Natural Heritage Database searches required by regulatory agencies.

Natural Heritage Priority Sites contain some of the best and most viable occurrences of rare plant species and ecological communities, but they do not cover all known habitat for these elements or most rare animal species in New Jersey. Most of the state has not been surveyed for rare species and ecological communities. If information is needed on whether or not endangered or threatened species have been documented from a

particular area, a Natural Heritage Database search can be requested by contacting the Office of Natural Lands Management.

What do the boundaries of the sites contain?

The boundaries of each Natural Heritage Priority Site are drawn to encompass critical habitat for the rare species or ecological communities. Often the boundaries extend to include additional buffer lands that should be managed to protect this critical habitat. A justification for the boundary is provided for each site.

Boundaries of site polygons may overlap. Site polygons may also be nested so that one site may be found entirely within a larger site. When viewing the shape file, a larger site may sometimes obscure a smaller site within it. Such confusion can be eliminated by highlighting the area of interest and checking the attribute table to reveal all sites within the selected area.

How was the GIS coverage developed?

The coverage was originally developed as lines on USGS topographic paper maps and subsequently edited to fit on either 1995/97 color infrared aerial imagery, 1991 black and white aerial imagery or scanned USGS 1:24,000 topographic maps as an ArcView shape file (NJ State Plane Coordinate System, NAD83). Within the Highlands Region the coverage was developed using the NJDEP 2002 Land use/Land cover: Highlands Study Area (DRAFT) coverage, and then subsequently edited using 2002 High Resolution Orthophotography, as well as scanned USGS 1:24,000 topographic maps, as references.

What attributes are included with the shape file?

(Note: Text fields in the attribute table are truncated at 254 characters. Therefore, some text may be deleted from the attribute table of some of the sites. The complete text for all the site records is contained in the **Prisites.rtf** file that is included in the Prisites Winzip distribution file.)

Identifying attributes – The Sitecode and Sitename fields are assigned by the Office of Natural Lands Management to track each site by a unique alphanumeric code and name. The Version field indicates the year and month of the current version of the Natural Heritage Priority Sites coverage.

Locational attributes – Information about where each

site is located can be found in the County, Quadname (US Geological Survey 7.5 minute topographic quadrangle map) and Municipality fields. More detailed information can be gathered by overlaying county and municipal coverages that are available from NJ DEP.

Descriptive attributes – A description of the site can be found in the Description field, while the Boundjust field contains a written justification for the site boundaries.

Significance attributes – The relative significance of each site is determined by assigning a biodiversity significance rank (Biodivrank). Justification for the rank can be found in the BiodivComm(ents) field. The Siteclass field indicates whether the site is categorized as a macrosite or a standard site. Standard sites are smaller in size (usually less than 3200 acres in size), while macrosites tend to be larger (usually greater than 3200 acres in size). It is not unusual to find several standard sites entirely contained within the boundaries of a macrosite.

What is the biodiversity significance rank and how is it used?

Each site is ranked according to its significance for biological diversity using a scale developed by The Nature Conservancy, the network of Natural Heritage Programs and the New Jersey Natural Heritage Program. The ranks can be used to distinguish between sites that are of global significance for conservation of biological diversity vs. those that are of state significance. The global biodiversity significance ranks range from B1 to B5. Within the Highlands Region the global biodiversity significance rank has been combined with a state biodiversity significance rank which provides information about the significance of the site on a state level. The state biodiversity significance ranks for sites in the Highlands Region range from V1 to V5. Therefore, all sites have been assigned a global biodiversity rank (B rank), but not all sites have been assigned a state biodiversity rank (V rank). The specific definitions for each rank are as follows:

B1 - Outstanding significance on a global level, generally the “last of the least” in the world, such as the only known occurrence of any element (species or ecological community), the best or an excellent occurrence of an element ranked critically imperiled globally, or a concentration (4+) of good or excellent occurrences of elements that are imperiled or critically imperiled globally. The site should be viable and defensible for the elements or ecological processes contained.

B2 - Very high significance on a global level, such as the

most outstanding occurrence of any ecological community. Also includes areas containing other occurrences of elements that are critically imperiled globally, a good or excellent occurrence of an element that is imperiled globally, an excellent occurrence of an element that is rare globally, or a concentration (4+) of good occurrences of globally rare elements or viable occurrences of globally imperiled elements.

B3 - High significance on a global level, such as any other viable occurrence of an element that is globally imperiled, a good occurrence of a globally rare element, an excellent occurrence of any ecological community, or a concentration (4+) of good or excellent occurrences of elements that are critically imperiled in the State.

B4 - Moderate significance on a global level, such as a viable occurrence of a globally rare element, a good occurrence of any ecological community, a good or excellent occurrence or only viable state occurrence of an element that is critically imperiled in the State, an excellent occurrence of an element that is imperiled in the State, or a concentration (4+) of good occurrences of elements that are imperiled in the State or excellent occurrences of elements that are rare in the State.

B5 - Of general biodiversity interest.

V1 - Outstanding significance on a state level. Only known occurrence in the state for an element or Site with an excellent occurrence or the best occurrence in the state for an element ranked critically imperiled in the state or a concentration (4+) of good or excellent occurrences of elements that are imperiled or critically imperiled in the state.

V2 - Very high significance on a state level. Includes sites containing other occurrences of elements that are critically imperiled in the state or a concentration (4+) of other occurrences of state imperiled elements and/or good or excellent occurrences of state rare elements.

V3 - High significance on a state level. Includes sites containing the best occurrence in the state or an excellent occurrence of a state imperiled element or multiple (2+) other occurrences for state imperiled elements and/or excellent, good or moderate quality occurrences of state rare elements.

V4 - Moderate significance on a state level. Includes sites containing the best occurrence in the state or an excellent occurrence of a state rare element or any site with other occurrences of a state imperiled element or multiple (2+) other occurrences of state rare elements.

V5 - Any site with any other occurrence of a state rare element.

How can I obtain Natural Heritage Priority Site maps for an area of interest to me?

Natural Heritage Priority Site hard copy maps can be obtained by submitting a written request accompanied by a check or money order made payable to the Office of Natural Lands Management at the following address:

Office of Natural Lands Management
P.O. Box 404
Trenton, NJ 08625-0404
Phone: 609-984-1339; Fax: 609-984-1427

Individual 8.5" X 11" maps are available at the following rate:

1 - 10 site maps & reports:	\$1.50/site
11 - 20 site maps & reports:	\$1.00/site
> 20 sites:	\$0.50/site

Digital GIS Coverage of Natural Heritage Priority Sites

A digital version of the ArcView GIS file of Natural Heritage Priority Sites is also available. The 2007 version of Natural Heritage Priority Sites will be sent as an email attachment upon request. There is no charge for emailing the GIS data.

How often are the maps updated?

The Natural Heritage Priority Site information is constantly being updated in the Natural Heritage Database. A new edition of the maps will be made available after significant revisions or additions to the Database.

May 17, 2007



NJ Department of Environmental Protection
Division of Parks and Forestry

Natural Lands Management



State of New Jersey

MAIL CODE 501-04

DEPARTMENT OF ENVIRONMENTAL PROTECTION

DIVISION OF PARKS & FORESTRY

NEW JERSEY FOREST SERVICE

OFFICE OF NATURAL LANDS MANAGEMENT

P.O. BOX 420

TRENTON, NJ 08625-0420

Tel. (609) 984-1339 Fax (609) 984-0427

PHILIP D. MURPHY

Governor

SHEILA Y. OLIVER

Lt. Governor

SHAWN M. LATOURETTE

Acting Commissioner

March 25, 2021

David Brizzolara
HDR, Inc.
1 International Boulevard, 10th Fl., Suite 1000
Mahwah, NJ 07495-0027

Re: Ocean Wind Offshore Wind Project
Lacey, Berkeley and Ocean Townships, Ocean County
Ocean City and Upper Township, Cape May County

Dear Mr. Brizzolara:

Thank you for your data request regarding rare species information for the above referenced project site.

Searches of the Natural Heritage Database and the Landscape Project (Version 3.3) are based on a representation of the boundaries of your project site in our Geographic Information System (GIS). We make every effort to accurately transfer your project bounds from the map(s) submitted with the Natural Heritage Data Request Form into our GIS. We do not typically verify that your project bounds are accurate, or check them against other sources.

We have checked the Landscape Project habitat mapping and the Biotics Database for occurrences of any rare wildlife species or wildlife habitat on the referenced site. The Natural Heritage Database was searched for occurrences of rare plant species or ecological communities that may be on the project site. Please refer to Table 1 (attached) to determine if any rare plant species, ecological communities, or rare wildlife species or wildlife habitat are documented on site. A detailed report is provided for each category coded as 'Yes' in Table 1.

We have also checked the Landscape Project habitat mapping and Biotics Database for occurrences of rare wildlife species or wildlife habitat in the immediate vicinity (within ¼ mile) of the referenced site. Additionally, the Natural Heritage Database was checked for occurrences of rare plant species or ecological communities within ¼ mile of the site. Please refer to Table 2 (attached) to determine if any rare plant species, ecological communities, or rare wildlife species or wildlife habitat are documented within the immediate vicinity of the site. Detailed reports are provided for all categories coded as 'Yes' in Table 2. These reports may include species that have also been documented on the project site.

We have also checked the Landscape Project habitat mapping and Biotics Database for all occurrences of rare wildlife species or wildlife habitat within one mile of the referenced site. Please refer to Table 3 (attached) to determine if any rare wildlife species or wildlife habitat is documented within one mile of the project site. Detailed reports are provided for each category coded as 'Yes' in Table 3. These reports may include species that have also been documented on the project site.

For requests submitted in order to make a riparian zone width determination as part of a Flood Hazard Area Control Act (FHACA) rule application, we report records for all rare plant species and ecological communities tracked by the Natural Heritage Program that may be on, or in the immediate vicinity of, your project site. A subset of these plant species is also covered by the FHACA rules when the records are located within one mile of the project site. One mile searches for FHACA plant species will only report precisely located occurrences for those wetland plant species identified under the FHACA regulations as being critically dependent on the watercourse. Please refer to Table 3 (attached) to determine if any precisely located rare wetland plant species covered by the FHACA rules have been documented. Detailed reports are

NHP File No. 21-3907436-21617

provided for each category coded as 'Yes' in Table 3. These reports may include species that have also been documented on, or in the immediate vicinity of, the project site.

The Natural Heritage Program reviews its data periodically to identify priority sites for natural diversity in the State. Included as priority sites are some of the State's best habitats for rare and endangered species and ecological communities. Please refer to Tables 1, 2 and 3 (attached) to determine if any priority sites are located on, in the immediate vicinity, or within one mile of the project site.

A list of rare plant species and ecological communities that have been documented from the county (or counties), referenced above, can be downloaded from <http://www.state.nj.us/dep/parksandforests/natural/heritage/countylist.html>. If suitable habitat is present at the project site, the species in that list have potential to be present.

Status and rank codes used in the tables and lists are defined in EXPLANATION OF CODES USED IN NATURAL HERITAGE REPORTS, which can be downloaded from http://www.state.nj.us/dep/parksandforests/natural/heritage/nhpcodes_2010.pdf.

Beginning May 9, 2017, the Natural Heritage Program reports for wildlife species will utilize data from Landscape Project Version 3.3. If you have questions concerning the wildlife records or wildlife species mentioned in this response, we recommend that you visit the interactive web application at the following URL, <https://njdep.maps.arcgis.com/apps/webappviewer/index.html?id=0e6a44098c524ed99bf739953cb4d4c7>, or contact the Division of Fish and Wildlife, Endangered and Nongame Species Program at (609) 292-9400.

For additional information regarding any Federally listed plant or animal species, please contact the U.S. Fish & Wildlife Service, New Jersey Field Office at <http://www.fws.gov/northeast/njfieldoffice/endangered/consultation.html>.

PLEASE SEE 'CAUTIONS AND RESTRICTIONS ON NHP DATA', which can be downloaded from <http://www.state.nj.us/dep/parksandforests/natural/heritage/newcaution2008.pdf>.

Thank you for consulting the Natural Heritage Program. The attached invoice details the payment due for processing this data request. Feel free to contact us again regarding any future data requests.

Sincerely,



Robert J. Cartica
Administrator

c: NHP File No. 21-3907436-21617

Table 1: On Site Data Request Search Results (6 Possible Reports)

<u>Report Name</u>	<u>Included</u>	<u>Number of Pages</u>
1. Possibly on Project Site Based on Search of Natural Heritage Database: Rare Plant Species and Ecological Communities Currently Recorded in the New Jersey Natural Heritage Database	Yes	2 page(s) included
2. Natural Heritage Priority Sites On Site	Yes	See emailed attachments
3. Rare Wildlife Species or Wildlife Habitat on the Project Site Based on Search of Landscape Project 3.3 Species Based Patches	Yes	5 page(s) included
4. Vernal Pool Habitat on the Project Site Based on Search of Landscape Project 3.3	Yes	1 page(s) included
5. Rare Wildlife Species or Wildlife Habitat on the Project Site Based on Search of Landscape Project 3.3 Stream Habitat File	No	0 pages included
6. Other Animal Species On the Project Site Based on Additional Species Tracked by Endangered and Nongame Species Program	Yes	1 page(s) included

**Possibly on Project Site Based on Search of
Natural Heritage Database: Rare Plant Species and
Ecological Communities Currently Recorded in the
New Jersey Natural Heritage Database**

Scientific Name	Common Name	Federal Protection Status	State Protection Status	Regional Status	Grank	Srank	Identified	Last Observed	Location
<i>Vascular Plants</i>									
<i>Amaranthus pumilus</i>	Seabeach Amaranth	LT	E	LP, HL	G2	S1	Y	2015-07-29	1876: Ocean City. 2001-2011: Located in Ocean City, from Seaview Road and St. Charles Place south to Corson's Inlet, in Cape May County.
<i>Carex silicea</i>	Seabeach Sedge			HL	G5	S3	Y	2011-07-21	2011: Roadside swale in dunes, ca. 0.3 km S of park headquarters.[Located 3.9 miles south of entrance to Park, in Berkeley Township, Ocean County].
<i>Erechtites hieraciifolia</i> var. <i>megalocarpa</i>	Large-fruit Fireweed			HL	G5T3	S2	Y	2012- -	Northeast of Waretown Barnegat Bay near Oyster Creek. Located at Sands Point Harbor NLT Preserve, one mile east-northeast of Holiday Beach, 1.4 miles east of intersection of US Route 9 and Bay Parkway (also named County Route 12), on shore of Sands Point Harbor, in Ocean Township, Ocean County.
<i>Oenothera humifusa</i>	Sea-beach Evening-primrose			HL	G5	S2	Y	2010-08-23	1935: 9th Street and boardwalk, Ocean City. 2001: Located between 49th St. and 57th St. 2002: Located between 27th Street and 52nd Street. 2010: Located between 57th St. at the southern end of Ocean City and Wesley Rd. access at the northern end of the island, Ocean City, Cape May County.
Total number of records:		4							

**Possibly on Project Site Based on Search of
Natural Heritage Database: Rare Plant Species and
Ecological Communities Currently Recorded in the
New Jersey Natural Heritage Database**

Scientific Name	Common Name	Federal Protection Status	State Protection Status	Regional Status	Grank	Srank	Identified	Last Observed	Location
-----------------	-------------	------------------------------	----------------------------	--------------------	-------	-------	------------	------------------	----------

Terrestrial Community - Other Classification

Coastal dune woodland	Coastal Dune Woodland				G2G3	S1		198?-??-??	Island Beach State Park. Approximately 9.5 miles of barrier island south of Seaside Park.
-----------------------	-----------------------	--	--	--	------	----	--	------------	---

Total number of records: 1

<p align="center">Rare Wildlife Species or Wildlife Habitat on the Project Site Based on Search of Landscape Project 3.3 Species Based Patches</p>

Class	Common Name	Scientific Name	Feature Type	Rank	Federal Protection Status	State Protection Status	Grank	Srank
<i>Amphibia</i>								
	Pine Barrens Treefrog	Hyla andersonii	Breeding Sighting	3	NA	State Threatened	G4	S2
	Pine Barrens Treefrog	Hyla andersonii	Occupied Habitat	3	NA	State Threatened	G4	S2
	Pine Barrens Treefrog	Hyla andersonii	Vernal Pool Breeding	3	NA	State Threatened	G4	S2
<i>Aves</i>								
	American Oystercatcher	Haematopus palliatus	Nesting Area	2	NA	Special Concern	G5	S3B,S3N
	American Oystercatcher	Haematopus palliatus	Non-breeding Concentration	2	NA	Special Concern	G5	S3B,S3N
	Bald Eagle	Haliaeetus leucocephalus	Foraging	4	NA	State Endangered	G5	S1B,S2N
	Bald Eagle	Haliaeetus leucocephalus	Nest	4	NA	State Endangered	G5	S1B,S2N
	Bald Eagle	Haliaeetus leucocephalus	Wintering	3	NA	State Threatened	G5	S1B,S2N
	Barred Owl	Strix varia	Breeding Sighting	3	NA	State Threatened	G5	S2B,S2N
	Barred Owl	Strix varia	Non-breeding Sighting	3	NA	State Threatened	G5	S2B,S2N
	Black Skimmer	Rynchops niger	Foraging	4	NA	State Endangered	G5	S1B,S1N

**Rare Wildlife Species or Wildlife Habitat on the
Project Site Based on Search of
Landscape Project 3.3 Species Based Patches**

Class	Common Name	Scientific Name	Feature Type	Rank	Federal Protection Status	State Protection Status	Grank	Srank
	Black-crowned Night-heron	Nycticorax nycticorax	Foraging	3	NA	State Threatened	G5	S2B,S3N
	Black-crowned Night-heron	Nycticorax nycticorax	Nesting Colony	3	NA	State Threatened	G5	S2B,S3N
	Cattle Egret	Bubulcus ibis	Foraging	3	NA	State Threatened	G5	S2B,S3N
	Cattle Egret	Bubulcus ibis	Nesting Colony	3	NA	State Threatened	G5	S2B,S3N
	Common Tern	Sterna hirundo	Foraging	2	NA	Special Concern	G5	S3B,S4N
	Cooper's Hawk	Accipiter cooperii	Breeding Sighting	2	NA	Special Concern	G5	S3B,S4N
	Cooper's Hawk	Accipiter cooperii	Nest	2	NA	Special Concern	G5	S3B,S4N
	Glossy Ibis	Plegadis falcinellus	Foraging	2	NA	Special Concern	G5	S3B,S4N
	Glossy Ibis	Plegadis falcinellus	Nesting Colony	2	NA	Special Concern	G5	S3B,S4N
	Grasshopper Sparrow	Ammodramus savannarum	Breeding Sighting	3	NA	State Threatened	G5	S2B,S3N
	Great Blue Heron	Ardea herodias	Foraging	2	NA	Special Concern	G5	S3B,S4N
	Gull-billed Tern	Gelochelidon nilotica	Foraging	2	NA	Special Concern	G5	S3B,S3N
	Gull-billed Tern	Gelochelidon nilotica	Nesting Colony	2	NA	Special Concern	G5	S3B,S3N
	Least Tern	Sternula antillarum	Foraging	4	NA	State Endangered	G4	S1B,S1N

**Rare Wildlife Species or Wildlife Habitat on the
Project Site Based on Search of
Landscape Project 3.3 Species Based Patches**

Class	Common Name	Scientific Name	Feature Type	Rank	Federal Protection Status	State Protection Status	Grank	Srank
	Least Tern	Sternula antillarum	Nesting Colony	4	NA	State Endangered	G4	S1B,S1N
	Little Blue Heron	Egretta caerulea	Foraging	2	NA	Special Concern	G5	S3B,S3N
	Little Blue Heron	Egretta caerulea	Nesting Colony	2	NA	Special Concern	G5	S3B,S3N
	Northern Harrier	Circus cyaneus	Breeding Sighting	4	NA	State Endangered	G5	S1B,S3N
	Osprey	Pandion haliaetus	Foraging	3	NA	State Threatened	G5	S2B,S4N
	Osprey	Pandion haliaetus	Nest	3	NA	State Threatened	G5	S2B,S4N
	Peregrine Falcon	Falco peregrinus	Nest	4	NA	State Endangered	G4	S1B,S3N
	Piping Plover	Charadrius melodus	Nesting Area	5	Federally Listed Threatened	State Endangered	G3	S1B,S1N
	Roseate Tern	Sterna dougallii dougallii	Foraging	5	Federally Listed Endangered	State Endangered	G4T3	S1B,S1N
	Snowy Egret	Egretta thula	Foraging	2	NA	Special Concern	G5	S3B,S4N
	Snowy Egret	Egretta thula	Nesting Colony	2	NA	Special Concern	G5	S3B,S4N
	Tricolored Heron	Egretta tricolor	Foraging	2	NA	Special Concern	G5	S3B,S3N
	Tricolored Heron	Egretta tricolor	Nesting Colony	2	NA	Special Concern	G5	S3B,S3N
	Yellow-crowned Night-heron	Nyctanassa violacea	Foraging	3	NA	State Threatened	G5	S2B,S2N

<p align="center">Rare Wildlife Species or Wildlife Habitat on the Project Site Based on Search of Landscape Project 3.3 Species Based Patches</p>

Class	Common Name	Scientific Name	Feature Type	Rank	Federal Protection Status	State Protection Status	Grank	Srank
<i>Insecta</i>	Yellow-crowned Night-heron	Nyctanassa violacea	Nesting Colony	3	NA	State Threatened	G5	S2B,S2N
	Georgia Satyr	Neonympha helicta	Casual Flyby	2	NA	Special Concern	G3G4	S3
<i>Mammalia</i>	Fin Whale	Balaenoptera physalus	Live Individual Sighting	5	Federally Listed Endangered	State Endangered	G3G4	S1
	Humpback Whale	Megaptera novaeangliae	Foraging Area	5	Federally Listed Endangered	State Endangered	G4	S1
	Humpback Whale	Megaptera novaeangliae	Live Individual Sighting	5	Federally Listed Endangered	State Endangered	G4	S1
	North Atlantic Right Whale	Eubalaena glacialis	Live Individual Sighting	5	Federally Listed Endangered	State Endangered	G1	S1
<i>Osteichthyes</i>	Atlantic Sturgeon	Acipenser oxyrinchus	Migration Corridor - Adult Sighting	5	Federally Listed Endangered	State Endangered	G3	S1
<i>Reptilia</i>	Atlantic Green Turtle	Chelonia mydas	Occupied Habitat	5	Federally Listed Threatened	State Threatened	G3	S1

<p align="center">Rare Wildlife Species or Wildlife Habitat on the Project Site Based on Search of Landscape Project 3.3 Species Based Patches</p>

Class	Common Name	Scientific Name	Feature Type	Rank	Federal Protection Status	State Protection Status	Grank	Srank
	Atlantic Leatherback	Dermochelys coriacea	Occupied Habitat	5	Federally Listed Endangered	State Endangered	G2	S1
	Atlantic Loggerhead	Caretta caretta	Occupied Habitat	5	Federally Listed Threatened	State Endangered	G3	S1
	Eastern Box Turtle	Terrapene carolina carolina	Occupied Habitat	2	NA	Special Concern	G5T5	S3
	Kemp's or Atlantic Ridley	Lepidochelys kempii	Occupied Habitat	5	Federally Listed Endangered	State Endangered	G1	S1
	Northern Pine Snake	Pituophis melanoleucus melanoleucus	Occupied Habitat	3	NA	State Threatened	G4T4	S2
	Spotted Turtle	Clemmys guttata	Occupied Habitat	2	NA	Special Concern	G5	S3

**Vernal Pool Habitat on the
Project Site Based on Search of
Landscape Project 3.3**

Vernal Pool Habitat Type	Vernal Pool Habitat ID
Potential vernal habitat area	1019
Potential vernal habitat area	1069
Total number of records:	2

<p align="center">Other Animal Species On the Project Site Based on Additional Species Tracked by Endangered and Nongame Species Program</p>

Scientific Name	Common Name	Federal Protection Status	State Protection Status	Grank	Srank
-----------------	-------------	---------------------------	-------------------------	-------	-------

Invertebrate Animals

Cicindela dorsalis media	Southeastern Beach Tiger Beetle			G3G4T3T4	S1S2
--------------------------	---------------------------------	--	--	----------	------

Total number of records: 1

Vertebrate Animals

Malaclemys terrapin terrapin	Northern Diamondback Terrapin			G4T4Q	S3
------------------------------	-------------------------------	--	--	-------	----

Phocoena phocoena	Harbor Porpoise			G4G5	S3
-------------------	-----------------	--	--	------	----

Tursiops truncatus	Bottlenose Dolphin			G5	S3
--------------------	--------------------	--	--	----	----

Total number of records: 3

Table 2: Vicinity Data Request Search Results (6 possible reports)

<u>Report Name</u>	<u>Included</u>	<u>Number of Pages</u>
1. Immediate Vicinity of the Project Site Based on Search of Natural Heritage Database: Rare Plant Species and Ecological Communities Currently Recorded in the New Jersey Natural Heritage Database	Yes	3 page(s) included
2. Natural Heritage Priority Sites within the Immediate Vicinity	Yes	See emailed attachments
3. Rare Wildlife Species or Wildlife Habitat Within the Immediate Vicinity of the Project Site Based on Search of Landscape Project 3.3 Species Based Patches	Yes	5 page(s) included
4. Vernal Pool Habitat In the Immediate Vicinity of Project Site Based on Search of Landscape Project 3.3	Yes	1 page(s) included
5. Rare Wildlife Species or Wildlife Habitat In the Immediate Vicinity of the Project Site Based on Search of Landscape Project 3.3 Stream Habitat File	No	0 pages included
6. Other Animal Species In the Immediate Vicinity of the Project Site Based on Additional Species Tracked by Endangered and Nongame Species Program	Yes	1 page(s) included

**Immediate Vicinity of the Project Site
Based on Search of Natural Heritage Database
Rare Plant Species and Ecological Communities Currently Recorded in
the New Jersey Natural Heritage Database**

Scientific Name	Common Name	Federal Protection Status	State Protection Status	Regional Status	Grank	Srank	Identified	Last Observed	Location
<i>Vascular Plants</i>									
<i>Amaranthus pumilus</i>	Seabeach Amaranth	LT	E	LP, HL	G2	S1	Y	2015-07-29	1876: Ocean City. 2001-2011: Located in Ocean City, from Seaview Road and St. Charles Place south to Corson's Inlet, in Cape May County.
<i>Amaranthus pumilus</i>	Seabeach Amaranth	LT	E	LP, HL	G2	S1	Y	2016-08-23	1913: Island Beach. 2001-2011: Island Beach State Park, Berkeley Township. Subpopulations located in various locations of State Park, including near A3-4 in north section and A-23 in south section.
<i>Carex silicea</i>	Seabeach Sedge			HL	G5	S3	Y	2011-07-21	2011: Roadside swale in dunes, ca. 0.3 km S of park headquarters.[Located 3.9 miles south of entrance to Park, in Berkeley Township, Ocean County].
<i>Eryngium aquaticum</i> var. <i>aquaticum</i>	Marsh Rattlesnake-master			HL	G4T4	S3	Y	1907-09-14	Near west end [of] road over meadows (north side), opposite Ocean City.
<i>Eupatorium resinosum</i>	Pine Barren Boneset		E	LP, HL	G3	S2	Y	1993-08-??	East side of Route 9 just north of Bay Parkway. In recovering cranberry bog on south bank of Oyster Creek.
<i>Honckenya peploides</i> var. <i>robusta</i>	Seabeach Sandwort		E	LP, HL	G5T5	S1	Y	1916-07-10	Beach below 34th Street, Ocean City.
<i>Juncus caesariensis</i>	New Jersey Rush		E	LP, HL	G2G3	S2	Y	1922-09-??	OYSTER CREEK ALONG TUCKERTON RR, NW [OF] WARETOWN.

**Immediate Vicinity of the Project Site
Based on Search of Natural Heritage Database
Rare Plant Species and Ecological Communities Currently Recorded in
the New Jersey Natural Heritage Database**

Scientific Name	Common Name	Federal Protection Status	State Protection Status	Regional Status	Grank	Srank	Identified	Last Observed	Location
Narthecium americanum	Bog Asphodel		E	LP, HL	G2	S2	Y	2010-08-19	1991-05-22: Ca. 1 mile east-northeast of Oyster Creek Power Plant and south of the South Branch of Forked River. Approximately 1 1/2 miles south of the intersection of Route 9 and Lacey Road. 2010-08-19: Upland seep entering abandoned cranberry bog, south side of South Branch Forked River, 500 m east of Rt. 9.
Oenothera humifusa	Sea-beach Evening-primrose			HL	G5	S2	Y	2010-08-23	1935: 9th Street and boardwalk, Ocean City. 2001: Located between 49th St. and 57th St. 2002: Located between 27th Street and 52nd Street. 2010: Located between 57th St. at the southern end of Ocean City and Wesley Rd. access at the northern end of the island, Ocean City, Cape May County.
Puccinellia fasciculata	Saltmarsh Alkali Grass			HL	G3G5	S1	Y	1916-10-07	34 Street bridge to Ocean City - Marmora.
Pycnanthemum setosum	Awed Mountain-mint			HL	G4	S3	Y	1993-00-00	West of Cable Road and east of Dock Road and a small embankment of Oyster Creek.
Pycnanthemum setosum	Awed Mountain-mint			HL	G4	S3	Y	1993-00-00	South of Orlando Drive and north of Oyster Creek, Lacey Twp.
Pycnanthemum setosum	Awed Mountain-mint			HL	G4	S3	Y	1993-00-00	Sands Harbor Point, northernmost tip, north of Bay Parkway.
Pycnanthemum setosum	Awed Mountain-mint			HL	G4	S3	Y	1993-??-??	East side of Route 9, just north of Bay Parkway, south of Oyster Creek.
Sabatia dodecandra var. dodecandra	Large Marsh-pink			HL	G5?T4T5	S2	Y	1907-09-14	Near west end road over meadows (south side), opposite Ocean City.
Schizaea pusilla	Curly Grass Fern			LP, HL	G3G4	S3	Y	1915-07-10	BY OYSTER CREEK NW ALONG TUCKERTON RR FROM WARETOWN.

**Immediate Vicinity of the Project Site
Based on Search of Natural Heritage Database
Rare Plant Species and Ecological Communities Currently Recorded in
the New Jersey Natural Heritage Database**

Scientific Name	Common Name	Federal Protection Status	State Protection Status	Regional Status	Grank	Srank	Identified	Last Observed	Location
Schizaea pusilla	Curly Grass Fern			LP, HL	G3G4	S3	Y	1915-07-10	CEDAR SWAMP ALONG SOUTH BRANCH OF FORKED RIVER SW OF FORKED RIVER.
Schoenoplectus maritimus	Saltmarsh Bulrush		E	LP, HL	G5	S1	Y	2012-08-09	Isolated fragments of salt marsh, 1.2 kilometers apart, between Bay Parkway and Hornblower Drive, Ocean Township, Ocean County.
Scleria verticillata	Whorled Nut-rush		E	LP, HL	G5	S1	Y	1907-09-14	NEAR WEST END OF ROAD OVER SALT MEADOWS, S. OF THE ROAD, NEAR MAINLAND, OPPOSITE OCEAN CITY.
Spiranthes odorata	Fragrant Ladies'-tresses			HL	G5	S2	Y	1910-10-04	ALONG WARETOWN CREEK BELOW TUCKERTON RR, WARETOWN.
Uvularia puberula var. nitida	Pine Barren Bellwort		E	LP, HL	G5T3	S2	Y	1995-07-02	Located 0.1 mile south of Oyster Creek, 1 mile northwest of intersection of Route 9 and Lighthouse Drive, 1.5 mile northwest of intersection of Garden State Parkway and Wells Mill Road, in Ocean Township (Ocean County).

Total number of records: 21

Terrestrial Community - Other Classification

Coastal dune woodland	Coastal Dune Woodland				G2G3	S1		198?-??-??	Island Beach State Park. Approximately 9.5 miles of barrier island south of Seaside Park.
-----------------------	-----------------------	--	--	--	------	----	--	------------	---

Total number of records: 1

<p align="center">Rare Wildlife Species or Wildlife Habitat Within the Immediate Vicinity of the Project Site Based on Search of Landscape Project 3.3 Species Based Patches</p>

Class	Common Name	Scientific Name	Feature Type	Rank	Federal Protection Status	State Protection Status	Grank	Srank
<i>Amphibia</i>								
	Pine Barrens Treefrog	Hyla andersonii	Breeding Sighting	3	NA	State Threatened	G4	S2
	Pine Barrens Treefrog	Hyla andersonii	Occupied Habitat	3	NA	State Threatened	G4	S2
	Pine Barrens Treefrog	Hyla andersonii	Vernal Pool Breeding	3	NA	State Threatened	G4	S2
<i>Aves</i>								
	American Oystercatcher	Haematopus palliatus	Nesting Area	2	NA	Special Concern	G5	S3B,S3N
	American Oystercatcher	Haematopus palliatus	Non-breeding Concentration	2	NA	Special Concern	G5	S3B,S3N
	Bald Eagle	Haliaeetus leucocephalus	Foraging	4	NA	State Endangered	G5	S1B,S2N
	Bald Eagle	Haliaeetus leucocephalus	Nest	4	NA	State Endangered	G5	S1B,S2N
	Bald Eagle	Haliaeetus leucocephalus	Wintering	3	NA	State Threatened	G5	S1B,S2N
	Barred Owl	Strix varia	Breeding Sighting	3	NA	State Threatened	G5	S2B,S2N
	Barred Owl	Strix varia	Non-breeding Sighting	3	NA	State Threatened	G5	S2B,S2N
	Black Skimmer	Rynchops niger	Foraging	4	NA	State Endangered	G5	S1B,S1N
	Black-crowned Night-heron	Nycticorax nycticorax	Foraging	3	NA	State Threatened	G5	S2B,S3N

**Rare Wildlife Species or Wildlife Habitat Within the
Immediate Vicinity of the Project Site Based on Search of
Landscape Project 3.3 Species Based Patches**

Class	Common Name	Scientific Name	Feature Type	Rank	Federal Protection Status	State Protection Status	Grank	Srank
	Black-crowned Night-heron	Nycticorax nycticorax	Nesting Colony	3	NA	State Threatened	G5	S2B,S3N
	Cattle Egret	Bubulcus ibis	Foraging	3	NA	State Threatened	G5	S2B,S3N
	Cattle Egret	Bubulcus ibis	Nesting Colony	3	NA	State Threatened	G5	S2B,S3N
	Common Tern	Sterna hirundo	Foraging	2	NA	Special Concern	G5	S3B,S4N
	Common Tern	Sterna hirundo	Nesting Colony	2	NA	Special Concern	G5	S3B,S4N
	Cooper's Hawk	Accipiter cooperii	Breeding Sighting	2	NA	Special Concern	G5	S3B,S4N
	Cooper's Hawk	Accipiter cooperii	Nest	2	NA	Special Concern	G5	S3B,S4N
	Glossy Ibis	Plegadis falcinellus	Foraging	2	NA	Special Concern	G5	S3B,S4N
	Glossy Ibis	Plegadis falcinellus	Nesting Colony	2	NA	Special Concern	G5	S3B,S4N
	Grasshopper Sparrow	Ammodramus savannarum	Breeding Sighting	3	NA	State Threatened	G5	S2B,S3N
	Great Blue Heron	Ardea herodias	Foraging	2	NA	Special Concern	G5	S3B,S4N
	Gull-billed Tern	Gelochelidon nilotica	Foraging	2	NA	Special Concern	G5	S3B,S3N
	Gull-billed Tern	Gelochelidon nilotica	Nesting Colony	2	NA	Special Concern	G5	S3B,S3N
	Least Tern	Sternula antillarum	Foraging	4	NA	State Endangered	G4	S1B,S1N
	Least Tern	Sternula antillarum	Nesting Colony	4	NA	State Endangered	G4	S1B,S1N
	Little Blue Heron	Egretta caerulea	Foraging	2	NA	Special Concern	G5	S3B,S3N

**Rare Wildlife Species or Wildlife Habitat Within the
Immediate Vicinity of the Project Site Based on Search of
Landscape Project 3.3 Species Based Patches**

Class	Common Name	Scientific Name	Feature Type	Rank	Federal Protection Status	State Protection Status	Grank	Srank
	Little Blue Heron	Egretta caerulea	Nesting Colony	2	NA	Special Concern	G5	S3B,S3N
	Northern Harrier	Circus cyaneus	Breeding Sighting	4	NA	State Endangered	G5	S1B,S3N
	Osprey	Pandion haliaetus	Foraging	3	NA	State Threatened	G5	S2B,S4N
	Osprey	Pandion haliaetus	Nest	3	NA	State Threatened	G5	S2B,S4N
	Peregrine Falcon	Falco peregrinus	Nest	4	NA	State Endangered	G4	S1B,S3N
	Piping Plover	Charadrius melodus	Nesting Area	5	Federally Listed Threatened	State Endangered	G3	S1B,S1N
	Roseate Tern	Sterna dougallii dougallii	Foraging	5	Federally Listed Endangered	State Endangered	G4T3	S1B,S1N
	Snowy Egret	Egretta thula	Foraging	2	NA	Special Concern	G5	S3B,S4N
	Snowy Egret	Egretta thula	Nesting Colony	2	NA	Special Concern	G5	S3B,S4N
	Tricolored Heron	Egretta tricolor	Foraging	2	NA	Special Concern	G5	S3B,S3N
	Tricolored Heron	Egretta tricolor	Nesting Colony	2	NA	Special Concern	G5	S3B,S3N
	Yellow-crowned Night-heron	Nyctanassa violacea	Foraging	3	NA	State Threatened	G5	S2B,S2N
	Yellow-crowned Night-heron	Nyctanassa violacea	Nesting Colony	3	NA	State Threatened	G5	S2B,S2N
<i>Insecta</i>								
	Dotted Skipper	Hesperia attalus slossonae	Casual Flyby	2	NA	Special Concern	G3G4T3	S3

<p align="center">Rare Wildlife Species or Wildlife Habitat Within the Immediate Vicinity of the Project Site Based on Search of Landscape Project 3.3 Species Based Patches</p>

Class	Common Name	Scientific Name	Feature Type	Rank	Federal Protection Status	State Protection Status	Grank	Srank
<i>Mammalia</i>	Georgia Satyr	Neonympha helicta	Casual Flyby	2	NA	Special Concern	G3G4	S3
	Fin Whale	Balaenoptera physalus	Live Individual Sighting	5	Federally Listed Endangered	State Endangered	G3G4	S1
	Humpback Whale	Megaptera novaeangliae	Foraging Area	5	Federally Listed Endangered	State Endangered	G4	S1
	Humpback Whale	Megaptera novaeangliae	Live Individual Sighting	5	Federally Listed Endangered	State Endangered	G4	S1
	North Atlantic Right Whale	Eubalaena glacialis	Live Individual Sighting	5	Federally Listed Endangered	State Endangered	G1	S1
<i>Osteichthyes</i>	Atlantic Sturgeon	Acipenser oxyrinchus	Migration Corridor - Adult Sighting	5	Federally Listed Endangered	State Endangered	G3	S1
<i>Reptilia</i>	Atlantic Green Turtle	Chelonia mydas	Occupied Habitat	5	Federally Listed Threatened	State Threatened	G3	S1
	Atlantic Leatherback	Dermochelys coriacea	Occupied Habitat	5	Federally Listed Endangered	State Endangered	G2	S1
	Atlantic Loggerhead	Caretta caretta	Occupied Habitat	5	Federally Listed Threatened	State Endangered	G3	S1
	Eastern Box Turtle	Terrapene carolina carolina	Occupied Habitat	2	NA	Special Concern	G5T5	S3

<p align="center">Rare Wildlife Species or Wildlife Habitat Within the Immediate Vicinity of the Project Site Based on Search of Landscape Project 3.3 Species Based Patches</p>

Class	Common Name	Scientific Name	Feature Type	Rank	Federal Protection Status	State Protection Status	Grank	Srank
	Kemp's or Atlantic Ridley	Lepidochelys kempii	Occupied Habitat	5	Federally Listed Endangered	State Endangered	G1	S1
	Northern Pine Snake	Pituophis melanoleucus melanoleucus	Occupied Habitat	3	NA	State Threatened	G4T4	S2
	Spotted Turtle	Clemmys guttata	Occupied Habitat	2	NA	Special Concern	G5	S3

**Vernal Pool Habitat
In the Immediate Vicinity of
Project Site Based on Search of
Landscape Project 3.3**

Vernal Pool Habitat Type	Vernal Pool Habitat ID
Potential vernal habitat area	119
Potential vernal habitat area	1019
Potential vernal habitat area	1059
Potential vernal habitat area	1069
Total number of records:	4

<p align="center">Other Animal Species In the Immediate Vicinity of the Project Site Based on Additional Species Tracked by Endangered and Nongame Species Program</p>

Scientific Name	Common Name	Federal Protection Status	State Protection Status	Grank	Srank
-----------------	-------------	---------------------------	-------------------------	-------	-------

Invertebrate Animals

Cicindela dorsalis media	Southeastern Beach Tiger Beetle			G3G4T3T4	S1S2
Total number of records:		1			

Vertebrate Animals

Malaclemys terrapin terrapin	Northern Diamondback Terrapin			G4T4Q	S3
Phocoena phocoena	Harbor Porpoise			G4G5	S3
Tursiops truncatus	Bottlenose Dolphin			G5	S3
Total number of records:		3			

***Table 3: Within 1 Mile for Riparian Zone Width Determination
(6 possible reports)***

<u>Report Name</u>	<u>Included</u>	<u>Number of Pages</u>
1. Rare Plant Species Occurrences for Riparian Zone Width Determination (Flood Hazard Area Control Act Rule Application) - Within One Mile of the Project Site Based on Search of Natural Heritage Database	Yes	1 page(s) included
2. Natural Heritage Priority Sites for Riparian Zone Width Determination - Within One Mile of the Project Site	Yes	See emailed attachments
3. Rare Wildlife Species or Wildlife Habitat for Riparian Zone Width Determination - Within One Mile of the Project Site Based on Search of Landscape Project 3.3 Species Based Patches	Yes	7 page(s) included
4. Vernal Pool Habitat for Riparian Zone Width Determination - Within One Mile of the Project Site Based on Search of Landscape Project 3.3	Yes	1 page(s) included
5. Rare Wildlife Species or Wildlife Habitat for Riparian Zone Width Determination - Within One Mile of the Project Site Based on Search of Landscape Project 3.3 Stream Habitat File	No	0 pages included
6. Other Animal Species for Riparian Zone Width Determination - Within One Mile of the Project Site Based on Additional Species Tracked by Endangered and Nongame Species Program	Yes	1 page(s) included

<p align="center">Rare Plant Species Occurrences for Riparian Zone Width Determination (Flood Hazard Area Control Act Rule Application) Within One Mile of the Project Site Based on Search of Natural Heritage Database</p>

Scientific Name	Common Name	Federal Protection Status	State Protection Status	Regional Status	Grank	Srank	Identified	Last Observed
<i>Vascular Plants</i>								
Juncus caesariensis	New Jersey Rush		E	LP, HL	G2G3	S2	Y	1985-10-05
Juncus caesariensis	New Jersey Rush		E	LP, HL	G2G3	S2	Y	1998-09-30
Narthecium americanum	Bog Asphodel		E	LP, HL	G2	S2	Y	2010-07-30
Narthecium americanum	Bog Asphodel		E	LP, HL	G2	S2	Y	2010-08-19
Narthecium americanum	Bog Asphodel		E	LP, HL	G2	S2	Y	2010-07-30
Narthecium americanum	Bog Asphodel		E	LP, HL	G2	S2	Y	1998
Narthecium americanum	Bog Asphodel		E	LP, HL	G2	S2	Y	2009-09-07
Rhynchospora knieskernii	Knieskern's Beaked-rush	LT	E	LP, HL	G2	S2	Y	2008-08-01
Rhynchospora knieskernii	Knieskern's Beaked-rush	LT	E	LP, HL	G2	S2	Y	2000-06-14
Rhynchospora knieskernii	Knieskern's Beaked-rush	LT	E	LP, HL	G2	S2	Y	1999-09-30
Rhynchospora knieskernii	Knieskern's Beaked-rush	LT	E	LP, HL	G2	S2	Y	1999-09-24
Schoenoplectus maritimus	Saltmarsh Bulrush		E	LP, HL	G5	S1	Y	2012-08-09
Uvularia puberula var. nitida	Pine Barren Bellwort		E	LP, HL	G5T3	S2	Y	1995-07-02
Total number of records:		13						

<p align="center">Rare Wildlife Species or Wildlife Habitat for Riparian Zone Width Determination Within One Mile of the Project Site Based on Search of Landscape Project 3.3 Species Based Patches</p>

Class	Common Name	Scientific Name	Feature Type	Rank	Federal Protection Status	State Protection Status	Grank	Strank
<i>Amphibia</i>								
	Cope's Gray Treefrog	Hyla chrysoscelis	Vernal Pool Breeding	4	NA	State Endangered	G5	S1
	Pine Barrens Treefrog	Hyla andersonii	Breeding Sighting	3	NA	State Threatened	G4	S2
	Pine Barrens Treefrog	Hyla andersonii	Occupied Habitat	3	NA	State Threatened	G4	S2
	Pine Barrens Treefrog	Hyla andersonii	Vernal Pool Breeding	3	NA	State Threatened	G4	S2
<i>Aves</i>								
	American Oystercatcher	Haematopus palliatus	Nesting Area	2	NA	Special Concern	G5	S3B,S3N
	American Oystercatcher	Haematopus palliatus	Non-breeding Concentration	2	NA	Special Concern	G5	S3B,S3N
	Bald Eagle	Haliaeetus leucocephalus	Foraging	4	NA	State Endangered	G5	S1B,S2N
	Bald Eagle	Haliaeetus leucocephalus	Nest	4	NA	State Endangered	G5	S1B,S2N
	Bald Eagle	Haliaeetus leucocephalus	Wintering	3	NA	State Threatened	G5	S1B,S2N
	Barred Owl	Strix varia	Breeding Sighting	3	NA	State Threatened	G5	S2B,S2N

<p align="center">Rare Wildlife Species or Wildlife Habitat for Riparian Zone Width Determination Within One Mile of the Project Site Based on Search of Landscape Project 3.3 Species Based Patches</p>

Class	Common Name	Scientific Name	Feature Type	Rank	Federal Protection Status	State Protection Status	Grank	Srank
	Barred Owl	Strix varia	Non-breeding Sighting	3	NA	State Threatened	G5	S2B,S2N
	Black Skimmer	Rynchops niger	Foraging	4	NA	State Endangered	G5	S1B,S1N
	Black Skimmer	Rynchops niger	Nesting Colony	4	NA	State Endangered	G5	S1B,S1N
	Black-crowned Night-heron	Nycticorax nycticorax	Foraging	3	NA	State Threatened	G5	S2B,S3N
	Black-crowned Night-heron	Nycticorax nycticorax	Nesting Colony	3	NA	State Threatened	G5	S2B,S3N
	Black-throated Blue Warbler	Dendroica caerulescens	Breeding Sighting	2	NA	Special Concern	G5	S3B,S4N
	Black-throated Green Warbler	Dendroica virens	Breeding Sighting	2	NA	Special Concern	G5	S3B,S4N
	Cattle Egret	Bubulcus ibis	Foraging	3	NA	State Threatened	G5	S2B,S3N
	Cattle Egret	Bubulcus ibis	Nesting Colony	3	NA	State Threatened	G5	S2B,S3N
	Common Tern	Sterna hirundo	Foraging	2	NA	Special Concern	G5	S3B,S4N
	Common Tern	Sterna hirundo	Nesting Colony	2	NA	Special Concern	G5	S3B,S4N
	Cooper's Hawk	Accipiter cooperii	Breeding Sighting	2	NA	Special Concern	G5	S3B,S4N

<p>Rare Wildlife Species or Wildlife Habitat for Riparian Zone Width Determination</p> <p>Within One Mile of the Project Site</p> <p>Based on Search of Landscape Project 3.3 Species Based Patches</p>
--

Class	Common Name	Scientific Name	Feature Type	Rank	Federal Protection Status	State Protection Status	Grank	Strank
	Cooper's Hawk	Accipiter cooperii	Nest	2	NA	Special Concern	G5	S3B,S4N
	Glossy Ibis	Plegadis falcinellus	Foraging	2	NA	Special Concern	G5	S3B,S4N
	Glossy Ibis	Plegadis falcinellus	Nesting Colony	2	NA	Special Concern	G5	S3B,S4N
	Grasshopper Sparrow	Ammodramus savannarum	Breeding Sighting	3	NA	State Threatened	G5	S2B,S3N
	Great Blue Heron	Ardea herodias	Foraging	2	NA	Special Concern	G5	S3B,S4N
	Gull-billed Tern	Gelochelidon nilotica	Foraging	2	NA	Special Concern	G5	S3B,S3N
	Gull-billed Tern	Gelochelidon nilotica	Nesting Colony	2	NA	Special Concern	G5	S3B,S3N
	Least Tern	Sternula antillarum	Foraging	4	NA	State Endangered	G4	S1B,S1N
	Least Tern	Sternula antillarum	Nesting Colony	4	NA	State Endangered	G4	S1B,S1N
	Little Blue Heron	Egretta caerulea	Foraging	2	NA	Special Concern	G5	S3B,S3N
	Little Blue Heron	Egretta caerulea	Nesting Colony	2	NA	Special Concern	G5	S3B,S3N
	Northern Harrier	Circus cyaneus	Breeding Sighting	4	NA	State Endangered	G5	S1B,S3N
	Northern Parula	Parula americana	Breeding Sighting	2	NA	Special Concern	G5	S3B,S4N

<p>Rare Wildlife Species or Wildlife Habitat for Riparian Zone Width Determination</p> <p>Within One Mile of the Project Site</p> <p>Based on Search of Landscape Project 3.3 Species Based Patches</p>
--

Class	Common Name	Scientific Name	Feature Type	Rank	Federal Protection Status	State Protection Status	Grank	Srank
	Osprey	Pandion haliaetus	Foraging	3	NA	State Threatened	G5	S2B,S4N
	Osprey	Pandion haliaetus	Nest	3	NA	State Threatened	G5	S2B,S4N
	Peregrine Falcon	Falco peregrinus	Nest	4	NA	State Endangered	G4	S1B,S3N
	Piping Plover	Charadrius melodus	Nesting Area	5	Federally Listed Threatened	State Endangered	G3	S1B,S1N
	Roseate Tern	Sterna dougallii dougallii	Foraging	5	Federally Listed Endangered	State Endangered	G4T3	S1B,S1N
	Saltmarsh Sparrow	Ammodramus caudacutus	Breeding Sighting	2	NA	Special Concern	G4	S3B,S4N
	Snowy Egret	Egretta thula	Foraging	2	NA	Special Concern	G5	S3B,S4N
	Snowy Egret	Egretta thula	Nesting Colony	2	NA	Special Concern	G5	S3B,S4N
	Tricolored Heron	Egretta tricolor	Foraging	2	NA	Special Concern	G5	S3B,S3N
	Tricolored Heron	Egretta tricolor	Nesting Colony	2	NA	Special Concern	G5	S3B,S3N
	Veery	Catharus fuscescens	Breeding Sighting	2	NA	Special Concern	G5	S3B,S4N
	Wood Thrush	Hylocichla mustelina	Breeding Sighting	2	NA	Special Concern	G4	S3B,S4N
	Worm-eating Warbler	Helmitheros vermivorum	Breeding Sighting	2	NA	Special Concern	G5	S3B,S4N

<p align="center">Rare Wildlife Species or Wildlife Habitat for Riparian Zone Width Determination Within One Mile of the Project Site Based on Search of Landscape Project 3.3 Species Based Patches</p>

Class	Common Name	Scientific Name	Feature Type	Rank	Federal Protection Status	State Protection Status	Grank	Srank
<i>Insecta</i>	Yellow-crowned Night-heron	Nyctanassa violacea	Foraging	3	NA	State Threatened	G5	S2B,S2N
	Yellow-crowned Night-heron	Nyctanassa violacea	Nesting Colony	3	NA	State Threatened	G5	S2B,S2N
	Allegheny River Cruiser	Macromia alleghaniensis	Territorial Display	2	NA	Special Concern	G4	S3
	Dotted Skipper	Hesperia attalus slossonae	Casual Flyby	2	NA	Special Concern	G3G4T3	S3
	Georgia Satyr	Neonympha helicta	Casual Flyby	2	NA	Special Concern	G3G4	S3
<i>Mammalia</i>	Bobcat	Lynx rufus	On Road	4	NA	State Endangered	G5	S2
	Fin Whale	Balaenoptera physalus	Live Individual Sighting	5	Federally Listed Endangered	State Endangered	G3G4	S1
	Humpback Whale	Megaptera novaeangliae	Foraging Area	5	Federally Listed Endangered	State Endangered	G4	S1
	Humpback Whale	Megaptera novaeangliae	Live Individual Sighting	5	Federally Listed Endangered	State Endangered	G4	S1

<p align="center">Rare Wildlife Species or Wildlife Habitat for Riparian Zone Width Determination Within One Mile of the Project Site Based on Search of Landscape Project 3.3 Species Based Patches</p>

Class	Common Name	Scientific Name	Feature Type	Rank	Federal Protection Status	State Protection Status	Grank	Srank
	North Atlantic Right Whale	Eubalaena glacialis	Live Individual Sighting	5	Federally Listed Endangered	State Endangered	G1	S1
<i>Osteichthyes</i>								
	Atlantic Sturgeon	Acipenser oxyrinchus	Migration Corridor - Adult Sighting	5	Federally Listed Endangered	State Endangered	G3	S1
<i>Reptilia</i>								
	Atlantic Green Turtle	Chelonia mydas	Occupied Habitat	5	Federally Listed Threatened	State Threatened	G3	S1
	Atlantic Leatherback	Dermochelys coriacea	Occupied Habitat	5	Federally Listed Endangered	State Endangered	G2	S1
	Atlantic Loggerhead	Caretta caretta	Occupied Habitat	5	Federally Listed Threatened	State Endangered	G3	S1
	Eastern Box Turtle	Terrapene carolina carolina	Occupied Habitat	2	NA	Special Concern	G5T5	S3
	Kemp's or Atlantic Ridley	Lepidochelys kempii	Occupied Habitat	5	Federally Listed Endangered	State Endangered	G1	S1
	Northern Pine Snake	Pituophis melanoleucus melanoleucus	Occupied Habitat	3	NA	State Threatened	G4T4	S2
	Spotted Turtle	Clemmys guttata	Occupied Habitat	2	NA	Special Concern	G5	S3

<p>Rare Wildlife Species or Wildlife Habitat for Riparian Zone Width Determination</p> <p>Within One Mile of the Project Site</p> <p>Based on Search of Landscape Project 3.3 Species Based Patches</p>
--

Class	Common Name	Scientific Name	Feature Type	Rank	Federal Protection Status	State Protection Status	Grank	Srank
	Timber Rattlesnake	Crotalus horridus horridus	Occupied Habitat	4	NA	State Endangered	G4T4	S1

<p>Vernal Pool Habitat for Riparian Zone Width Determination Within One Mile of the Project Site Based on Search of Landscape Project 3.3</p>
--

Vernal Pool Habitat Type	Vernal Pool Habitat ID
Vernal habitat area	2649
Potential vernal habitat area	119
Potential vernal habitat area	1006
Potential vernal habitat area	1019
Potential vernal habitat area	1024
Potential vernal habitat area	1046
Potential vernal habitat area	1059
Potential vernal habitat area	1069
Potential vernal habitat area	1086
Potential vernal habitat area	1096
Total number of records:	10

<p align="center">Other Animal Species for Riparian Zone Width Determination Within One Mile of the Project Site Based on Additional Species Tracked by Endangered and Nongame Species Program</p>

Scientific Name	Common Name	Federal Protection Status	State Protection Status	Grank	Srank
<i>Invertebrate Animals</i>					
Callophrys henrici	Henry's Elfin			G5	S3S4
Cicindela dorsalis media	Southeastern Beach Tiger Beetle			G3G4T3T4	S1S2
Total number of records:	2				
<i>Vertebrate Animals</i>					
Malaclemys terrapin terrapin	Northern Diamondback Terrapin			G4T4Q	S3
Phocoena phocoena	Harbor Porpoise			G4G5	S3
Rallus limicola	Virginia Rail			G5	S3B,S4N
Tursiops truncatus	Bottlenose Dolphin			G5	S3
Total number of records:	4				



State of New Jersey

MAIL CODE 501-04

DEPARTMENT OF ENVIRONMENTAL PROTECTION

STATE PARKS, FORESTS & HISTORIC SITES

OFFICE OF NATURAL LANDS MANAGEMENT

501 East State Street

P.O. Box 420, Mail Code 501-04

Trenton, NJ 08625-0420

Tel. (609) 984-1339 • Fax (609) 984-0427

PHILIP D. MURPHY

Governor

SHEILA Y. OLIVER

Lt. Governor

SHAWN M. LATOURETTE

Commissioner

June 23, 2022

Deidra Valianti
HDR, Inc.
1 International Boulevard, 10th Fl., Suite 1000
Mahwah, NJ 07495-0027

Re: Ocean Wind 1 Offshore Wind Project
E(x): 574,385
N(y): 356,343
Lacey and Ocean Townships, Ocean County

Dear Ms. Valianti:

Thank you for your data request regarding rare species information for the above referenced project site.

Searches of the Natural Heritage Database and the Landscape Project (Version 3.3) are based on a representation of the boundaries of your project site in our Geographic Information System (GIS). We make every effort to accurately transfer your project bounds from the map(s) submitted with the Natural Heritage Data Request Form into our GIS. We do not typically verify that your project bounds are accurate, or check them against other sources.

We have checked the Landscape Project habitat mapping and the Biotics Database for occurrences of any rare wildlife species or wildlife habitat on the referenced site. The Natural Heritage Database was searched for occurrences of rare plant species or ecological communities that may be on the project site. Please refer to Table 1 (attached) to determine if any rare plant species, ecological communities, or rare wildlife species or wildlife habitat are documented on site. A detailed report is provided for each category coded as 'Yes' in Table 1.

We have also checked the Landscape Project habitat mapping and Biotics Database for occurrences of rare wildlife species or wildlife habitat in the immediate vicinity (within ¼ mile) of the referenced site. Additionally, the Natural Heritage Database was checked for occurrences of rare plant species or ecological communities within ¼ mile of the site. Please refer to Table 2 (attached) to determine if any rare plant species, ecological communities, or rare wildlife species or wildlife habitat are documented within the immediate vicinity of the site. Detailed reports are provided for all categories coded as 'Yes' in Table 2. These reports may include species that have also been documented on the project site.

We have also checked the Landscape Project habitat mapping and Biotics Database for all occurrences of rare wildlife species or wildlife habitat within one mile of the referenced site. Please refer to Table 3 (attached) to determine if any rare wildlife species or wildlife habitat is documented within one mile of the project site. Detailed reports are provided for each category coded as 'Yes' in Table 3. These reports may include species that have also been documented on the project site.

For requests submitted in order to make a riparian zone width determination as part of a Flood Hazard Area Control Act (FHACA) rule application, we report records for all rare plant species and ecological communities tracked by the Natural Heritage Program that may be on, or in the immediate vicinity of, your project site. A subset of these plant species is also covered by the FHACA rules when the records are located within one mile of the project site. One-mile searches for FHACA plant species will only report precisely located occurrences for those wetland plant species identified under the FHACA regulations as being critically dependent on the watercourse. Please refer to Table 3 (attached) to determine if any precisely located rare wetland plant species covered by the FHACA rules have been documented. Detailed reports are

provided for each category coded as 'Yes' in Table 3. These reports may include species that have also been documented on, or in the immediate vicinity of, the project site.

The Natural Heritage Program reviews its data periodically to identify priority sites for natural diversity in the State. Included as priority sites are some of the State's best habitats for rare and endangered species and ecological communities. Please refer to Tables 1, 2 and 3 (attached) to determine if any priority sites are located on, in the immediate vicinity, or within one mile of the project site.

A list of rare plant species and ecological communities that have been documented from the county (or counties), referenced above, can be downloaded from <https://nj.gov/dep/parksandforests/natural/heritage/database.html>. If suitable habitat is present at the project site, the species in that list have potential to be present.

Status and rank codes used in the tables and lists are defined in EXPLANATION OF CODES USED IN NATURAL HERITAGE REPORTS, which can be downloaded from https://nj.gov/dep/parksandforests/natural/docs/nhpcodes_2010.pdf.

Beginning May 9, 2017, the Natural Heritage Program reports for wildlife species will utilize data from Landscape Project Version 3.3. If you have questions concerning the wildlife records or wildlife species mentioned in this response, we recommend that you visit the interactive web application at the following URL, <https://njdep.maps.arcgis.com/apps/webappviewer/index.html?id=0e6a44098c524ed99bf739953cb4d4c7>, or contact the Division of Fish and Wildlife, Endangered and Nongame Species Program at (609) 292-9400.

For additional information regarding any Federally listed plant or animal species, please contact the U.S. Fish & Wildlife Service, New Jersey Field Office at <http://www.fws.gov/northeast/njfieldoffice/endangered/consultation.html>.

Information supplied by the Natural Heritage Program summarizes existing data known to the program at the time of the request regarding the biological elements (species and/or ecological communities) or their locations. They should never be regarded as final statements on the elements or areas being considered, nor should they be substituted for on-site surveys required for environmental assessments.

Thank you for consulting the Natural Heritage Program. The attached invoice details the payment due for processing this data request. Feel free to contact us again regarding any future data requests.

Sincerely,



Robert J. Cartica
Administrator

c: NHP File No. 22-3907472-25154

Table 1: On Site Data Request Search Results (6 Possible Reports)

<u>Report Name</u>	<u>Included</u>	<u>Number of Pages</u>
1. Possibly on Project Site Based on Search of Natural Heritage Database: Rare Plant Species and Ecological Communities Currently Recorded in the New Jersey Natural Heritage Database	No	0 pages included
2. Natural Heritage Priority Sites On Site	No	0 pages included
3. Rare Wildlife Species or Wildlife Habitat on the Project Site Based on Search of Landscape Project 3.3 Species Based Patches	Yes	2 page(s) included
4. Vernal Pool Habitat on the Project Site Based on Search of Landscape Project 3.3	No	0 pages included
5. Rare Wildlife Species or Wildlife Habitat on the Project Site Based on Search of Landscape Project 3.3 Stream Habitat File	No	0 pages included
6. Other Animal Species On the Project Site Based on Additional Species Tracked by Endangered and Nongame Species Program	No	0 pages included

<p align="center">Rare Wildlife Species or Wildlife Habitat on the Project Site Based on Search of Landscape Project 3.3 Species Based Patches</p>

Class	Common Name	Scientific Name	Feature Type	Rank	Federal Protection Status	State Protection Status	Grank	Srank
<i>Amphibia</i>								
	Pine Barrens Treefrog	Hyla andersonii	Breeding Sighting	3	NA	State Threatened	G4	S2
	Pine Barrens Treefrog	Hyla andersonii	Occupied Habitat	3	NA	State Threatened	G4	S2
<i>Aves</i>								
	Bald Eagle	Haliaeetus leucocephalus	Foraging	4	NA	State Endangered	G5	S1B,S2N
	Barred Owl	Strix varia	Breeding Sighting	3	NA	State Threatened	G5	S2B,S2N
	Barred Owl	Strix varia	Non-breeding Sighting	3	NA	State Threatened	G5	S2B,S2N
	Black-crowned Night-heron	Nycticorax nycticorax	Foraging	3	NA	State Threatened	G5	S2B,S3N
	Glossy Ibis	Plegadis falcinellus	Foraging	2	NA	Special Concern	G5	S3B,S4N
	Little Blue Heron	Egretta caerulea	Foraging	2	NA	Special Concern	G5	S3B,S3N
	Snowy Egret	Egretta thula	Foraging	2	NA	Special Concern	G5	S3B,S4N
	Tricolored Heron	Egretta tricolor	Foraging	2	NA	Special Concern	G5	S3B,S3N
<i>Reptilia</i>								
	Eastern Box Turtle	Terrapene carolina carolina	Occupied Habitat	2	NA	Special Concern	G5T5	S3

<p>Rare Wildlife Species or Wildlife Habitat on the Project Site Based on Search of Landscape Project 3.3 Species Based Patches</p>
--

Class	Common Name	Scientific Name	Feature Type	Rank	Federal Protection Status	State Protection Status	Grank	Srank
	Northern Pine Snake	Pituophis melanoleucus melanoleucus	Occupied Habitat	3	NA	State Threatened	G4T4	S2
	Spotted Turtle	Clemmys guttata	Occupied Habitat	2	NA	Special Concern	G5	S3

Table 2: Vicinity Data Request Search Results (6 possible reports)

<u>Report Name</u>	<u>Included</u>	<u>Number of Pages</u>
1. Immediate Vicinity of the Project Site Based on Search of Natural Heritage Database: Rare Plant Species and Ecological Communities Currently Recorded in the New Jersey Natural Heritage Database	Yes	1 page(s) included
2. Natural Heritage Priority Sites within the Immediate Vicinity	No	0 pages included
3. Rare Wildlife Species or Wildlife Habitat Within the Immediate Vicinity of the Project Site Based on Search of Landscape Project 3.3 Species Based Patches	Yes	2 page(s) included
4. Vernal Pool Habitat In the Immediate Vicinity of Project Site Based on Search of Landscape Project 3.3	Yes	1 page(s) included
5. Rare Wildlife Species or Wildlife Habitat In the Immediate Vicinity of the Project Site Based on Search of Landscape Project 3.3 Stream Habitat File	No	0 pages included
6. Other Animal Species In the Immediate Vicinity of the Project Site Based on Additional Species Tracked by Endangered and Nongame Species Program	Yes	1 page(s) included

**Immediate Vicinity of the Project Site
Based on Search of Natural Heritage Database
Rare Plant Species and Ecological Communities Currently Recorded in
the New Jersey Natural Heritage Database**

Scientific Name	Common Name	Federal Protection Status	State Protection Status	Regional Status	Grank	Srank	Identified	Last Observed	Location
<i>Vascular Plants</i>									
Eupatorium resinosum	Pine Barren Boneset		E	LP, HL	G3	S2	Y	1993-08-??	East side of Route 9 just north of Bay Parkway. In recovering cranberry bog on south bank of Oyster Creek.
Juncus caesariensis	New Jersey Rush		E	LP, HL	G2G3	S2	Y	1922-09-??	OYSTER CREEK ALONG TUCKERTON RR, NW [OF] WARETOWN.
Pycnanthemum setosum	Awned Mountain-mint			HL	G4	S3	Y	1993-??-??	East side of Route 9, just north of Bay Parkway, south of Oyster Creek.
Schizaea pusilla	Curly Grass Fern			LP, HL	G3G4	S3	Y	1915-07-10	CEDAR SWAMP ALONG SOUTH BRANCH OF FORKED RIVER SW OF FORKED RIVER.
Schizaea pusilla	Curly Grass Fern			LP, HL	G3G4	S3	Y	1915-07-10	BY OYSTER CREEK NW ALONG TUCKERTON RR FROM WARETOWN.

Total number of records: 5

<p align="center">Rare Wildlife Species or Wildlife Habitat Within the Immediate Vicinity of the Project Site Based on Search of Landscape Project 3.3 Species Based Patches</p>

Class	Common Name	Scientific Name	Feature Type	Rank	Federal Protection Status	State Protection Status	Grank	Srank
<i>Amphibia</i>								
	Pine Barrens Treefrog	Hyla andersonii	Breeding Sighting	3	NA	State Threatened	G4	S2
	Pine Barrens Treefrog	Hyla andersonii	Occupied Habitat	3	NA	State Threatened	G4	S2
<i>Aves</i>								
	Bald Eagle	Haliaeetus leucocephalus	Foraging	4	NA	State Endangered	G5	S1B,S2N
	Bald Eagle	Haliaeetus leucocephalus	Nest	4	NA	State Endangered	G5	S1B,S2N
	Barred Owl	Strix varia	Breeding Sighting	3	NA	State Threatened	G5	S2B,S2N
	Barred Owl	Strix varia	Non-breeding Sighting	3	NA	State Threatened	G5	S2B,S2N
	Black Skimmer	Rynchops niger	Foraging	4	NA	State Endangered	G5	S1B,S1N
	Black-crowned Night-heron	Nycticorax nycticorax	Foraging	3	NA	State Threatened	G5	S2B,S3N
	Common Tern	Sterna hirundo	Foraging	2	NA	Special Concern	G5	S3B,S4N
	Cooper's Hawk	Accipiter cooperii	Breeding Sighting	2	NA	Special Concern	G5	S3B,S4N
	Cooper's Hawk	Accipiter cooperii	Nest	2	NA	Special Concern	G5	S3B,S4N
	Glossy Ibis	Plegadis falcinellus	Foraging	2	NA	Special Concern	G5	S3B,S4N
	Little Blue Heron	Egretta caerulea	Foraging	2	NA	Special Concern	G5	S3B,S3N
	Snowy Egret	Egretta thula	Foraging	2	NA	Special Concern	G5	S3B,S4N
	Tricolored Heron	Egretta tricolor	Foraging	2	NA	Special Concern	G5	S3B,S3N

<p align="center">Rare Wildlife Species or Wildlife Habitat Within the Immediate Vicinity of the Project Site Based on Search of Landscape Project 3.3 Species Based Patches</p>

Class	Common Name	Scientific Name	Feature Type	Rank	Federal Protection Status	State Protection Status	Grank	Srank
<hr/>								
<i>Insecta</i>	Georgia Satyr	Neonympha helicta	Casual Flyby	2	NA	Special Concern	G3G4	S3
<i>Reptilia</i>	Eastern Box Turtle	Terrapene carolina carolina	Occupied Habitat	2	NA	Special Concern	G5T5	S3
	Northern Pine Snake	Pituophis melanoleucus melanoleucus	Occupied Habitat	3	NA	State Threatened	G4T4	S2
	Spotted Turtle	Clemmys guttata	Occupied Habitat	2	NA	Special Concern	G5	S3

**Vernal Pool Habitat
In the Immediate Vicinity of
Project Site Based on Search of
Landscape Project 3.3**

Vernal Pool Habitat Type

Vernal Pool Habitat ID

Potential vernal habitat area

1019

Total number of records: 1

**Other Animal Species
In the Immediate Vicinity of the Project Site Based on
Additional Species Tracked by
Endangered and Nongame Species Program**

Scientific Name	Common Name	Federal Protection Status	State Protection Status	Grank	Srank
<i>Vertebrate Animals</i>					
Malaclemys terrapin terrapin	Northern Diamondback Terrapin			G4T4Q	S3
Total number of records: 1					

***Table 3: Within 1 Mile for Riparian Zone Width Determination
(6 possible reports)***

<u>Report Name</u>	<u>Included</u>	<u>Number of Pages</u>
1. Rare Plant Species Occurrences for Riparian Zone Width Determination (Flood Hazard Area Control Act Rule Application) - Within One Mile of the Project Site Based on Search of Natural Heritage Database	Yes	1 page(s) included
2. Natural Heritage Priority Sites for Riparian Zone Width Determination - Within One Mile of the Project Site	Yes	See emailed attachments
3. Rare Wildlife Species or Wildlife Habitat for Riparian Zone Width Determination - Within One Mile of the Project Site Based on Search of Landscape Project 3.3 Species Based Patches	Yes	3 page(s) included
4. Vernal Pool Habitat for Riparian Zone Width Determination - Within One Mile of the Project Site Based on Search of Landscape Project 3.3	Yes	1 page(s) included
5. Rare Wildlife Species or Wildlife Habitat for Riparian Zone Width Determination - Within One Mile of the Project Site Based on Search of Landscape Project 3.3 Stream Habitat File	No	0 pages included
6. Other Animal Species for Riparian Zone Width Determination - Within One Mile of the Project Site Based on Additional Species Tracked by Endangered and Nongame Species Program	Yes	1 page(s) included

<p align="center">Rare Plant Species Occurrences for Riparian Zone Width Determination (Flood Hazard Area Control Act Rule Application) Within One Mile of the Project Site Based on Search of Natural Heritage Database</p>

Scientific Name	Common Name	Federal Protection Status	State Protection Status	Regional Status	Grank	Srank	Identified	Last Observed
<i>Vascular Plants</i>								
Narthecium americanum	Bog Asphodel		E	LP, HL	G2	S2	Y	2010-07-30
Narthecium americanum	Bog Asphodel		E	LP, HL	G2	S2	Y	2010-08-19
Narthecium americanum	Bog Asphodel		E	LP, HL	G2	S2	Y	2010-07-30
Rhynchospora knieskernii	Knieskern's Beaked-rush	LT	E	LP, HL	G2	S2	Y	1999-09-30
Rhynchospora knieskernii	Knieskern's Beaked-rush	LT	E	LP, HL	G2	S2	Y	1999-09-24
Uvularia puberula var. nitida	Pine Barren Bellwort		E	LP, HL	G5T3	S2	Y	1995-07-02
Total number of records:		6						

<p>Rare Wildlife Species or Wildlife Habitat for Riparian Zone Width Determination</p> <p>Within One Mile of the Project Site</p> <p>Based on Search of Landscape Project 3.3 Species Based Patches</p>
--

Class	Common Name	Scientific Name	Feature Type	Rank	Federal Protection Status	State Protection Status	Grank	Srank
<i>Amphibia</i>								
	Pine Barrens Treefrog	Hyla andersonii	Breeding Sighting	3	NA	State Threatened	G4	S2
	Pine Barrens Treefrog	Hyla andersonii	Occupied Habitat	3	NA	State Threatened	G4	S2
	Pine Barrens Treefrog	Hyla andersonii	Vernal Pool Breeding	3	NA	State Threatened	G4	S2
<i>Aves</i>								
	Bald Eagle	Haliaeetus leucocephalus	Foraging	4	NA	State Endangered	G5	S1B,S2N
	Bald Eagle	Haliaeetus leucocephalus	Nest	4	NA	State Endangered	G5	S1B,S2N
	Bald Eagle	Haliaeetus leucocephalus	Wintering	3	NA	State Threatened	G5	S1B,S2N
	Barred Owl	Strix varia	Breeding Sighting	3	NA	State Threatened	G5	S2B,S2N
	Barred Owl	Strix varia	Non-breeding Sighting	3	NA	State Threatened	G5	S2B,S2N
	Black Skimmer	Rynchops niger	Foraging	4	NA	State Endangered	G5	S1B,S1N
	Black-crowned Night-heron	Nycticorax nycticorax	Foraging	3	NA	State Threatened	G5	S2B,S3N

<p align="center">Rare Wildlife Species or Wildlife Habitat for Riparian Zone Width Determination Within One Mile of the Project Site Based on Search of Landscape Project 3.3 Species Based Patches</p>

Class	Common Name	Scientific Name	Feature Type	Rank	Federal Protection Status	State Protection Status	Grank	Srank
	Common Tern	Sterna hirundo	Foraging	2	NA	Special Concern	G5	S3B,S4N
	Cooper's Hawk	Accipiter cooperii	Breeding Sighting	2	NA	Special Concern	G5	S3B,S4N
	Cooper's Hawk	Accipiter cooperii	Nest	2	NA	Special Concern	G5	S3B,S4N
	Glossy Ibis	Plegadis falcinellus	Foraging	2	NA	Special Concern	G5	S3B,S4N
	Grasshopper Sparrow	Ammodramus savannarum	Breeding Sighting	3	NA	State Threatened	G5	S2B,S3N
	Little Blue Heron	Egretta caerulea	Foraging	2	NA	Special Concern	G5	S3B,S3N
	Snowy Egret	Egretta thula	Foraging	2	NA	Special Concern	G5	S3B,S4N
	Tricolored Heron	Egretta tricolor	Foraging	2	NA	Special Concern	G5	S3B,S3N
<i>Insecta</i>								
	Dotted Skipper	Hesperia attalus slossonae	Casual Flyby	2	NA	Special Concern	G3G4T3	S3
	Georgia Satyr	Neonympha helicta	Casual Flyby	2	NA	Special Concern	G3G4	S3
<i>Reptilia</i>								
	Atlantic Green Turtle	Chelonia mydas	Occupied Habitat	5	Federally Listed Threatened	State Threatened	G3	S1
	Atlantic Loggerhead	Caretta caretta	Occupied Habitat	5	Federally Listed Threatened	State Endangered	G3	S1

<p>Rare Wildlife Species or Wildlife Habitat for Riparian Zone Width Determination</p> <p>Within One Mile of the Project Site</p> <p>Based on Search of Landscape Project 3.3 Species Based Patches</p>
--

Class	Common Name	Scientific Name	Feature Type	Rank	Federal Protection Status	State Protection Status	Grank	Srank
	Eastern Box Turtle	Terrapene carolina carolina	Occupied Habitat	2	NA	Special Concern	G5T5	S3
	Kemp's or Atlantic Ridley	Lepidochelys kempii	Occupied Habitat	5	Federally Listed Endangered	State Endangered	G1	S1
	Northern Pine Snake	Pituophis melanoleucus melanoleucus	Occupied Habitat	3	NA	State Threatened	G4T4	S2
	Spotted Turtle	Clemmys guttata	Occupied Habitat	2	NA	Special Concern	G5	S3

<p>Vernal Pool Habitat for Riparian Zone Width Determination Within One Mile of the Project Site Based on Search of Landscape Project 3.3</p>
--

Vernal Pool Habitat Type	Vernal Pool Habitat ID
Potential vernal habitat area	1019
Potential vernal habitat area	1024
Total number of records:	2

Other Animal Species for Riparian Zone Width Determination
Within One Mile of the Project Site
Based on Additional Species Tracked by
Endangered and Nongame Species Program

Scientific Name	Common Name	Federal Protection Status	State Protection Status	Grank	Srank
<i>Vertebrate Animals</i>					
Malaclemys terrapin terrapin	Northern Diamondback Terrapin			G4T4Q	S3
Total number of records: 1					