



LEGEND

SHEET VIEW LOCATION

PROPOSED EXPORT CABLE

PROPOSED EXPORT CABLE (HDD)

NJDEP DIVISION OF LAND RESOURCE PROTECTION JURISDICTIONAL RESOURCE IMPACT TABLE						
	FORESTED	MAINTAINED ROADSIDE	EMERGENT TIDAL	EMERGENT NON-TIDAL	DRAINAGE SWALES	UPLAND MEADOW
COASTAL WETLANDS (1970 ACT)						
PERMANENT			316 SQ.FT. 0.007 ACRES			316 SQ.FT. 0.007 ACRES
TEMPORARY						
FRESHWATER WETLANDS						
PERMANENT	10590 SQ.FT. 0.243 ACRES					10590 SQ.FT. 0.243 ACRES
TEMPORARY			3926 SQ.FT. 0.090 ACRES			3926 SQ.FT. 0.090 ACRES
UNMAPPED COASTAL WETLANDS TRANSITION AREA						
PERMANENT			8233 SQ.FT. 0.189 ACRES			8233 SQ.FT. 0.189 ACRES
TEMPORARY		20588 SQ.FT. 0.472 ACRES	16438 SQ.FT. 0.377 ACRES			37026 SQ.FT. 0.849 ACRES
FRESHWATER WETLANDS TRANSITION AREA						
PERMANENT						
TEMPORARY	3723 SQ.FT. 0.085 ACRES					16774 SQ.FT. 0.385 ACRES
STATE OPEN WATERS						
PERMANENT						
TEMPORARY						
RIPARIAN ZONE						
PERMANENT						
TEMPORARY						

NOTE:

1. 189900 SQ.FT. OR 4.359 ACRES OF COASTAL WETLANDS TRANSITION AREA SPECIAL ACTIVITY REDEVELOPMENT AREA OF EXISTING UN-VEGETATED FORMER COAL PILE STORAGE AREA (ASSOCIATED WITH FORMER BL ENGLAND POWER GENERATION PLANT) IS PROPOSED TO BE IMPROVED WITH THE NEW SUBSTATION.

TREES AND SCRUB-SHRUB VEGETATION CLEARING IMPACT TABLE			
	FORESTED	FORESTED WETLAND	TOTAL
WOODY VEGETATION CLEARING			
GROSS AREAS	14324 SQ.FT. 0.329 ACRES	10590 SQ.FT. 0.243 ACRES	24914 SQ.FT. 0.572 ACRES

I CERTIFY THAT THESE PLANS HAVE BEEN PREPARED UNDER MY SUPERVISION

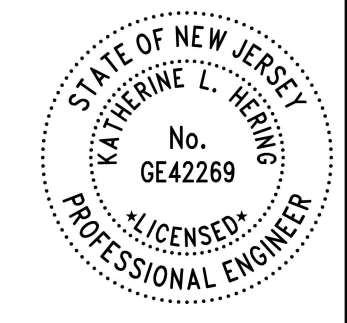

KATHERINE L. HERING, P.E., N.J. NO. 24GE04226900
LICENSED PROFESSIONAL ENGINEER



no.	date	by	ckd	description
0	7/20/22	AG	JSK/LH	ISSUED FOR PERMIT REVIEW AND APPROVAL
1	10/13/22	AG	JSK/LH	REVISED SUBSTATION LOCATION AND IMPACTS
2	11/14/22	AG	JSK/LH	REVISED TO ADDRESS NJDEP DEFICIENCY COMMENTS
3	1/05/2023	AG	JSK/LH	UPDATED ROUTE AND STATION AND RE-ISSUED FOR PERMIT REVIEW AND APPROVAL
4	4/11/2023	AG	JSK/LH	REVISED TO ADDRESS NJDEP COMMENTS ISSUED FOR PERMITS
5	8/1/23	AG	JSK/LH	REVISED FOR PERMIT MODIFICATION DUE TO MINOR CHANGES IN EXPORT ROUTING

- NOTES:**
- MAPPING IS BASED ON THE NJ STATE PLANE COORDINATE SYSTEM. HORIZONTAL DATUM = NAD83 (2011) VERTICAL DATUM = NAVD88 UNITS = U.S. FOOT PROJECT COMBINED GRID SCALE FACTOR = 0.999897978
 - PLANS HAVE BEEN PREPARED IN ACCORDANCE WITH NEW JERSEY COASTAL ZONE MANAGEMENT RULES AT N.J.A.C. 7:7-1.1 AND NEW JERSEY FRESHWATER WETLANDS PROTECTION ACT RULES AT NAC 7:7A-1.1 ET. SEQ. AND NEW JERSEY FLOOD HAZARD AREA CONTROL ACT RULES AT N.J.A.C. 7:13-1.1 ET. SEQ.
 - ONLY OCEAN WIND LLC LAND RIGHTS HAVE BEEN SURVEYED. ADJOINING TAX LOT LOCATIONS ARE APPROXIMATE AND ARE SHOWN FOR REFERENCE ONLY.
 - UNDERGROUND UTILITY LINES AND EASEMENTS SHOWN ARE APPROXIMATE AND BASED ON RECORD INFORMATION AND/OR ABOVE GROUND MARKER LOCATIONS ONLY. ACCORDING TO N.J.S.A. 48-2.73 ET SEQ. ANYONE PLANNING EXCAVATIONS IN THE AREA MUST CALL 811 FOR A MAINTENANCE OF THE UNDERGROUND UTILITIES. DO NOT RELY ON THIS PLAN FOR UNDERGROUND UTILITY LOCATIONS.
 - TIMBER MATTING IS PROPOSED TO MINIMIZE DISTURBANCES IN REGULATED AREAS (WETLANDS, TRANSITION AREAS, AND RIPARIAN ZONES) AND TO PROVIDE ADDITIONAL PROTECTION TO UNDERGROUND GAS LINES AS REQUIRED PER SAFETY PROTOCOLS. AT THE CONTRACTOR'S DISCRETION, AND WITH THE APPROVAL OF OCEAN WIND LLC, GRAVEL OVER FILTER FABRIC MAY BE USED IN LIEU OF TIMBER MATTING FOR TEMPORARY ACCESS ROADS AND WORK PADS LOCATED IN WETLAND TRANSITION AREA THAT ARE NOT THREATENED/ENDANGERED SPECIES HABITAT OR VERNAL HABITAT. GRAVEL OVER FILTER FABRIC IS NOT PERMITTED IN WETLANDS, RIPARIAN ZONES, OR WETLAND TRANSITION AREAS THAT ARE THREATENED/ENDANGERED SPECIES HABITAT OR A VERNAL HABITAT. FOR ADDITIONAL INFORMATION SEE COMPLIANCE STATEMENT INCLUDED IN APPLICATION.
 - THE STATE OF NEW JERSEY HAS DETERMINED THAT A PORTION OF THIS PROJECT LIES IN FLOOD HAZARD AREA AND RIPARIAN ZONE. CERTAIN ACTIVITIES IN FLOOD HAZARD AREAS AND RIPARIAN ZONES ARE REGULATED BY THE NEW JERSEY DEPARTMENT OF ENVIRONMENTAL PROTECTION AND SOME ACTIVITIES MAY BE PROHIBITED ON THIS SITE OR MAY FIRST REQUIRE A PERMIT. CONTACT THE DIVISION OF LAND RESOURCE PROTECTION AT (800) 777-0454 FOR MORE INFORMATION PRIOR TO ANY CONSTRUCTION ON SITE.
 - THESE PLANS ARE FOR DESIGN AND PERMITTING PURPOSES ONLY AND NOT INTENDED FOR CONSTRUCTION. FINAL LOCATION OF PROPOSED IMPROVEMENTS WILL BE COORDINATED WITH ENGINEER UPON AWARD OF CONTRACT. THE ORIGINAL SIGNED DOCUMENT WITH A RAISED OR DIGITAL SEAL IS THE DOCUMENT OF RECORD.
 - WETLANDS DELINEATED BY HDR ENGINEERING, INC. SEPTEMBER 15, AND 16, 2019, AND MARCH 21, 2022, AND SURVEYED BY NJ PROFESSIONAL LAND SURVEYOR GEO CORPORATION.

- REFERENCES:**
- IMAGERY PROVIDED BY NEARMAP DATED OCTOBER 2021

FOR PERMITTING APPROVAL

Ocean Wind 1
An Ørsted & PSEG project

N.J. ENGINEERING CERTIFICATE OF AUTHORIZATION No. 24GA28118200

E 2 PROJECT MANAGEMENT LLC

87 HIBERNIA AVENUE
ROCKAWAY, N.J. 07866
PHONE: (973) 299-5200
FAX: (973) 299-5059
www.E2PM.com



THIS DRAWING DOES NOT INCLUDE NECESSARY COMPONENTS FOR CONSTRUCTION SAFETY. ALL CONSTRUCTION MUST BE DONE IN COMPLIANCE WITH THE OCCUPATIONAL SAFETY AND HEALTH ACT OF 1970 AND ALL RULES AND REGULATIONS THEREBY APPROPRIATE. THIS DRAWING AND THE DESIGN FEATURES OR CONSTRUCTION DISCLOSED ARE PROPRIETARY TO E2 PROJECT MANAGEMENT LLC AND SHALL NOT BE REPRODUCED, ALTERED OR COPIED WITHOUT WRITTEN PERMISSION. SHALL NOT BE USED IN ANY MANNER DETRIMENTAL TO ITS INTEREST AND SHALL BE RETURNED UPON REQUEST.

date	7/20/22	detailed	APG
designed	JMS	checked	KLH/JMS

KEY MAP

OCEAN WIND OFFSHORE WIND PROJECT
OCEAN CITY/UPPER TOWNSHIP
CAPE MAY COUNTY, NEW JERSEY

project
P-21-03-026

drawing
OL-BLE001

sheet 1 of 24 sheets

DERECO # 07741007

rev. **5**

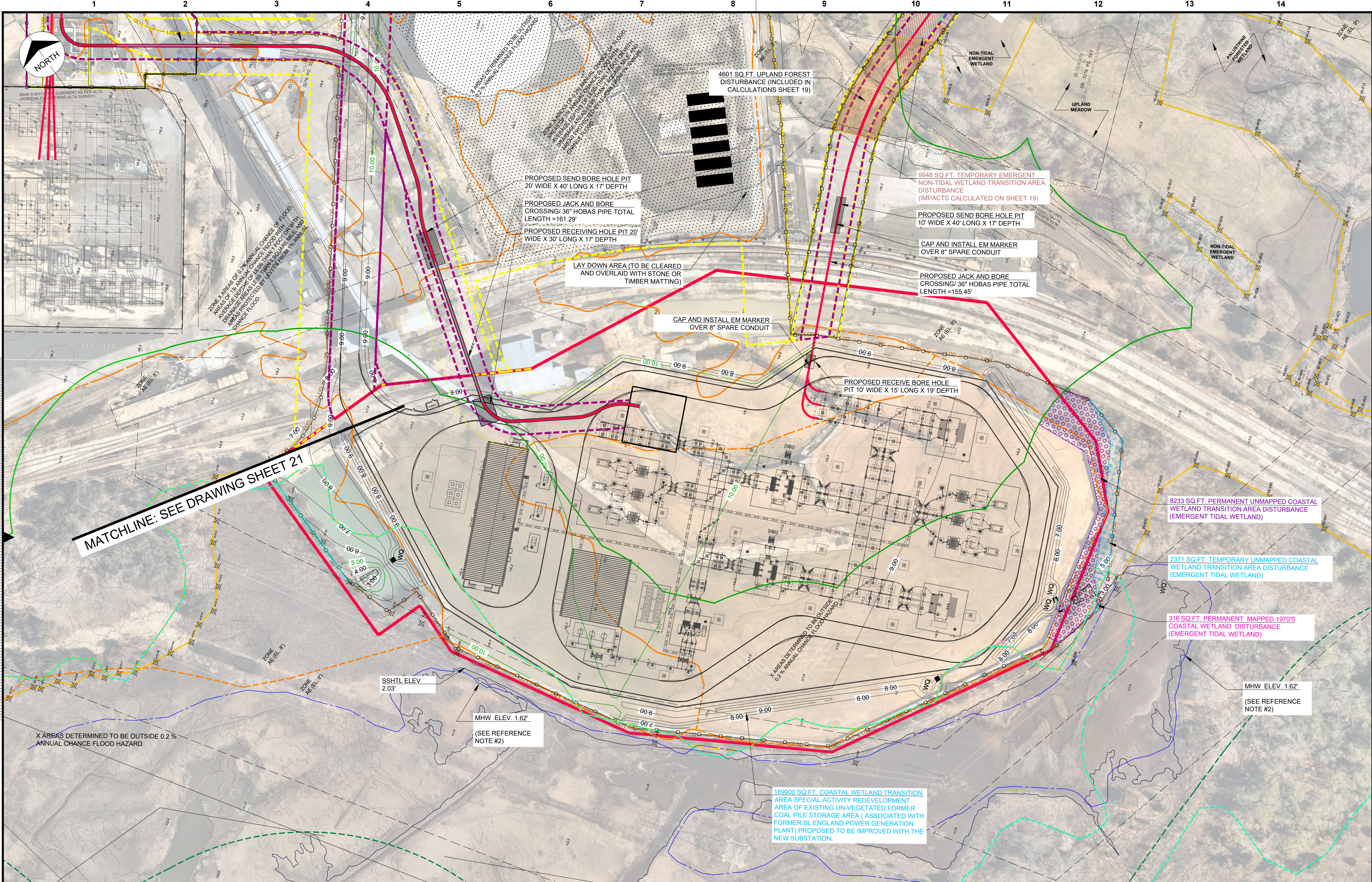

PROPOSED EXPORT CABLE

TEMPORARY CONSTRUCTION EASEMENT LINE

PERMANENT UTILITY EASEMENT LINE

FEMA LINE AND DESIGNATION

LIMIT OF DELINEATED WETLAND

WETLAND TRANSITION AREA

1970'S MAPPED COASTAL WETLAND

DELINEATED WETLAND

L.O.D.

SILT FENCE/SILT SOCK

LAYDOWN AREA (TO BE CLEARED AND OVERLAID WITH STONE OR TIMBER MATTING)

STABILIZED CONSTRUCTION ENTRANCE

TEMPORARY EMERGENT NON-TIDAL WETLAND TRANSITION AREA DISTURBANCE

PERMANENT 1970'S COASTAL MAPPED WETLAND AREA DISTURBANCE (EMERGENT TIDAL WETLAND)

LIMIT OF DISTURBANCE

PERMANENT UNMAPPED COASTAL WETLAND TRANSITION AREA DISTURBANCE (EMERGENT TIDAL WETLAND)

TEMPORARY EMERGENT TIDAL UNMAPPED MAPPED COASTAL WETLANDS' TRANSITION DISTURBANCE

UPLAND MEADOW EARLY-SUCCESSIONAL FOREST

NJDEP DIVISION OF LAND RESOURCE PROTECTION JURISDICTIONAL RESOURCE IMPACT TABLE				
	EMERGENT TIDAL	EMERGENT NON-TIDAL	DRAINAGE SWALE	UPLAND MEADOW
1970'S MAPPED COASTAL WETLANDS				
PERMANENT	316 SQ. FT. 0.007 ACRES			316 SQ. FT. 0.007 ACRES
TEMPORARY				
UNMAPPED COASTAL WETLANDS TRANSITION AREA				
PERMANENT	8233 SQ. FT. 0.189 ACRES			8233 SQ. FT. 0.189 ACRES
TEMPORARY	2371 SQ. FT. 0.054 ACRES			2371 SQ. FT. 0.054 ACRES

NOTE:

1. 189900 SQ.FT. OR 4.359 ACRES OF COASTAL WETLANDS TRANSITION AREA SPECIAL ACTIVITY REDEVELOPMENT AREA OF EXISTING UN-VEGETATED FORMER COAL PILE STORAGE AREA (ASSOCIATED WITH FORMER BL ENGLAND POWER GENERATION PLANT) IS PROPOSED TO BE IMPROVED WITH THE NEW SUBSTATION.

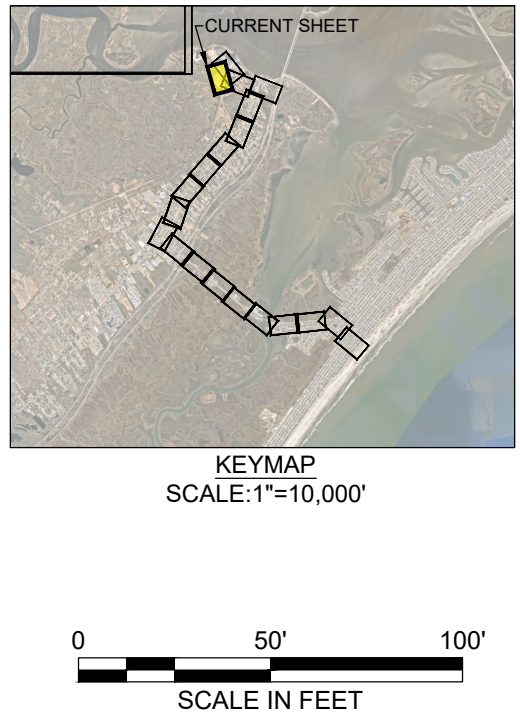

I CERTIFY THAT THESE PLANS HAVE BEEN PREPARED UNDER MY SUPERVISION

KATHERINE L. HERING, P.E., N.J. NO. 24GE04226900
LICENSED PROFESSIONAL ENGINEER

no.	date	by	ckd	description
0	7/20/22	AG	JSK/HL	ISSUED FOR PERMIT REVIEW AND APPROVAL
1	10/13/22	AG	JSK/HL	REVISED SUBSTATION LOCATION AND IMPACTS
2	11/14/22	AG	JSK/HL	REVISED TO ADDRESS NJDEP DEFICIENCY COMMENTS
3	10/5/2023	AG	JSK/HL	UPDATED ROUTE AND STATION AND RE-ISSUED FOR PERMIT REVIEW AND APPROVAL
4	4/11/2023	AG	JSK/HL	REVISED TO ADDRESS NJDEP COMMENTS ISSUED FOR PERMITS
5A	6/01/2023	AG	JSK/HL	REVISED FOR PERMIT MODIFICATION DUE TO MINOR CHANGES IN EXPORT ROUTING

NOTES:

1. MAPPING IS BASED ON THE NJ STATE PLANE COORDINATE SYSTEM. HORIZONTAL DATUM = NAD83 (2011) VERTICAL DATUM = NAVD88 UNITS = U.S. FOOT PROJECT COMBINED GRID SCALE FACTOR = 0.999997978

2. PLANS HAVE BEEN PREPARED IN ACCORDANCE WITH NEW JERSEY COASTAL ZONE MANAGEMENT RULES AT N.J.A.C. 7:7-1.1 AND NEW JERSEY FRESHWATER WETLANDS PROTECTION ACT RULES AT N.J.A.C. 7:7-1.1 ET. SEQ. AND NEW JERSEY FLOOD HAZARD AREA CONTROL ACT RULES AT N.J.A.C. 7:13-1.1 ET. SEQ.

3. ONLY OCEAN WIND LLC LAND RIGHTS HAVE BEEN SURVEYED. ADJOINING TAX LOT LOCATIONS ARE APPROXIMATE AND ARE SHOWN FOR REFERENCE ONLY.

4. UNDERGROUND UTILITY LINES AND EASEMENTS SHOWN ARE APPROXIMATE AND BASED ON RECORD INFORMATION AND/OR ABOVE GROUND MARKER LOCATIONS ONLY. ACCORDING TO N.J.S.A. 48-273 ET SEQ. ANYONE PLANNING EXCAVATIONS IN THE AREA MUST CALL 811 FOR A MARKOUT OF THE UNDERGROUND UTILITIES. DO NOT RELY ON THIS PLAN FOR UNDERGROUND UTILITY LOCATIONS.

5. TIMBER MATTING IS PROPOSED TO MINIMIZE DISTURBANCES IN REGULATED AREAS (WETLANDS, TRANSITION AREAS, AND RIPARIAN ZONES) AND TO PROVIDE ADDITIONAL PROTECTION TO UNDERGROUND GAS LINES AS REQUIRED PER SAFETY PROTOCOLS. AT THE CONTRACTOR'S DISCRETION, AND WITH THE APPROVAL OF PSEG, GRAVEL OVER FILTER FABRIC MAY BE USED IN LIEU OF TIMBER MATTING FOR TEMPORARY ACCESS ROADS AND WORK PADS LOCATED IN WETLAND TRANSITION AREA THAT ARE NOT THREATENED/ ENDANGERED SPECIES HABITAT OR VERNAL HABITAT. GRAVEL OVER FILTER FABRIC IS NOT PERMITTED IN WETLANDS, RIPARIAN ZONES, OR WETLAND TRANSITION AREAS THAT ARE THREATENED/ENDANGERED SPECIES HABITAT OR A VERNAL HABITAT. FOR ADDITIONAL INFORMATION SEE COMPLIANCE STATEMENT INCLUDED IN APPLICATION.

6. THE STATE OF NEW JERSEY HAS DETERMINED THAT A PORTION OF THIS PROJECT LIES IN FLOOD HAZARD AREA AND RIPARIAN ZONE CERTAIN ACTIVITIES IN FLOOD HAZARD AREAS AND RIPARIAN ZONES ARE REGULATED BY THE NEW JERSEY DEPARTMENT OF ENVIRONMENTAL PROTECTION AND SOME ACTIVITIES MAY BE PROHIBITED ON THIS SITE OR MAY FIRST REQUIRE A PERMIT. CONTACT THE DIVISION OF LAND RESOURCE PROTECTION AT (800) 777-0454 FOR MORE INFORMATION PRIOR TO ANY CONSTRUCTION ONSITE.

7. THESE PLANS ARE FOR DESIGN AND PERMITTING PURPOSES ONLY AND NOT INTENDED FOR CONSTRUCTION. FINAL LOCATION OF PROPOSED IMPROVEMENTS WILL BE COORDINATED WITH ENGINEER UPON AWARD OF CONTRACT. THE ORIGINAL SIGNED DOCUMENT WITH A RAISED OR DIGITAL SEAL IS THE DOCUMENT OF RECORD.

8. WETLANDS DELINEATED BY HDR ENGINEERING, INC. SEPTEMBER 15 AND 16, 2019 AND SURVEYED BY NJ PROFESSIONAL LAND SURVEYOR SEOD CORPORATION.

REFERENCES:

1. IMAGERY PROVIDED BY NEARMAP DATED OCTOBER 2021

2. MEAN HIGH WATER LINE DIGITIZED FROM PLAN MAPS ENTITLED "PLAN OF FRESHWATER WATERS DELINEATION, B.L. ENGLAND GENERATION STATION, TAX BLOCK 479 TAX LOTS 74, 75, 75.01 & 84.01, TOWNSHIP OF UPPER CAPE MAY COUNTY, NEW JERSEY, CONSISTING OF 17 SHEETS DATED OCTOBER 2008 LAST REVISED AUGUST 17, 2018 AS PREPARED BY WYLAND DESIGN GROUP, INC. AS PART OF NJDEP FILE NO. 0511-03-00114, ACTIVITY NO. FFW180001

FOR PERMITTING APPROVAL

Ocean Wind 1
An Ørsted & PSEG project

N.J. ENGINEERING CERTIFICATE OF AUTHORIZATION No. 24GA28118200

E 2 PROJECT MANAGEMENT LLC

87 HIBERNIA AVENUE
ROCKAWAY, N.J. 07866
PHONE: (973) 299-5200
FAX: (973) 299-5059
www.E2PM.com

E2PM

THIS DRAWING DOES NOT INCLUDE NECESSARY COMPONENTS FOR CONSTRUCTION SAFETY. ALL CONSTRUCTION MUST BE DONE IN COMPLIANCE WITH THE OCCUPATIONAL SAFETY AND HEALTH ACT OF 1970 AND ALL RULES AND REGULATIONS PERTAINING THEREUNDER. THIS DRAWING AND THE DESIGN FEATURES OR CONSTRUCTION DEVICES ARE PROPRIETARY TO E2 PROJECT MANAGEMENT LLC AND SHALL NOT BE REPRODUCED, ALTERED OR COPIED WITHOUT WRITTEN PERMISSION. SHALL NOT BE USED IN ANY MANNER DETRIMENTAL TO ITS INTEREST AND SHALL BE RETURNED UPON REQUEST.

date	7/20/22	detailed	APG
designed	JMS	checked	KLH/JMS

NJDEP INDIVIDUAL PERMIT PLAN

OCEAN WIND OFFSHORE WIND PROJECT
UPPER TOWNSHIP
CAPE MAY COUNTY, NEW JERSEY

project
P-21-03-026

drawing
OL-BLE020

sheet 20 of 24 sheets
DERECO # 07741007

rev.
5A

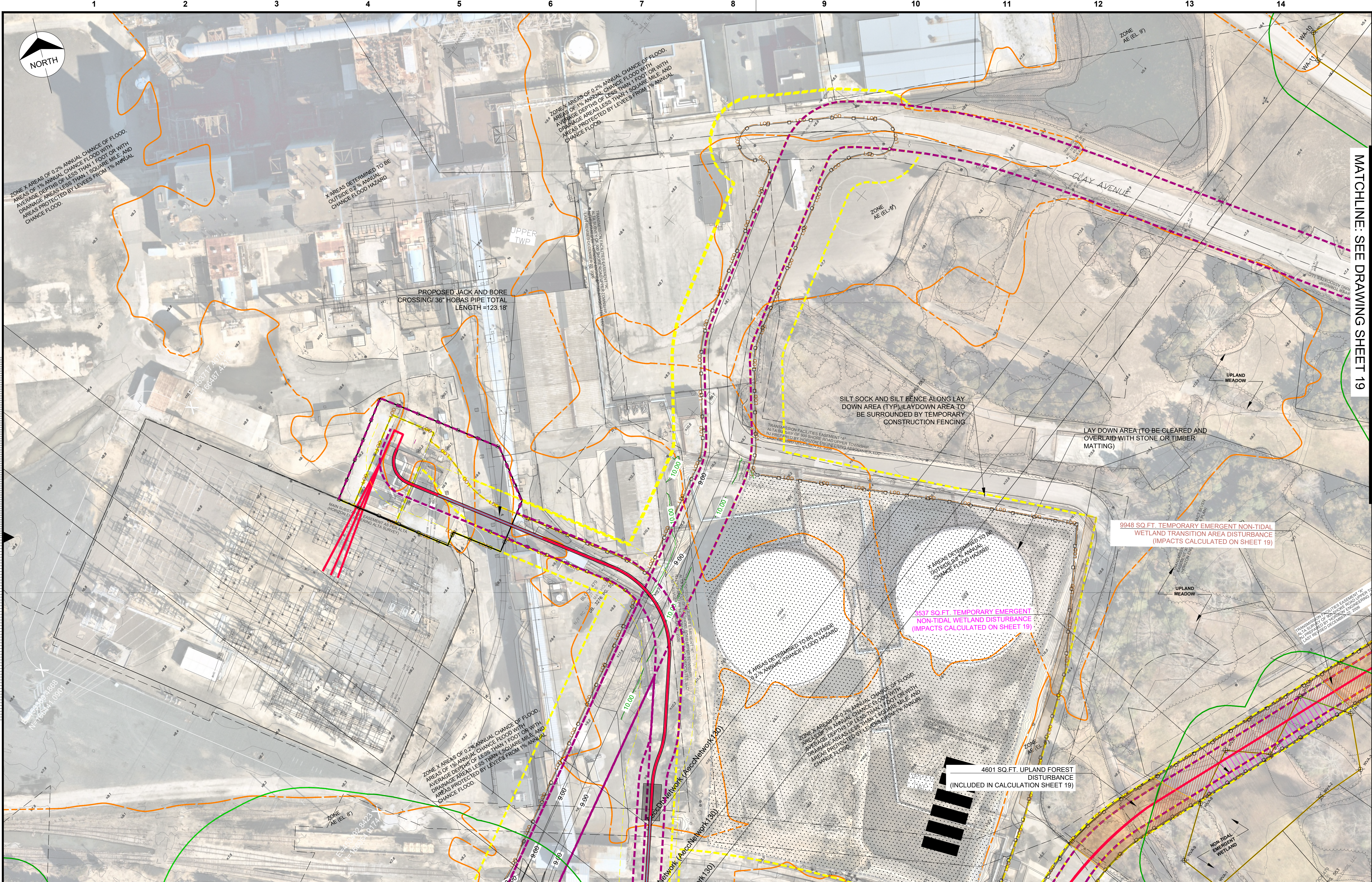

LEGEND			
	PROPOSED EXPORT CABLE		LAYDOWN AREA (TO BE CLEARED AND OVERLAIN WITH STONE OR TIMBER MATTING)
	TEMPORARY CONSTRUCTION EASEMENT LINE		STABILIZED CONSTRUCTION ENTRANCE
	PERMANENT UTILITY EASEMENT LINE		TEMPORARY EMERGENT NON-TIDAL WETLAND AREA DISTURBANCE
	FEMA LINE AND DESIGNATION		PERMANENT EMERGENT NON-TIDAL WETLAND DISTURBANCE
	LIMIT OF DELINEATED WETLAND		UPLAND MEADOW EARLY-SUCCESSIONAL FOREST
	WETLAND TRANSITION AREA		
	LIMIT OF DISTURBANCE		
	SILT FENCE/SILT SOCK		
	DELINEATED WETLAND		

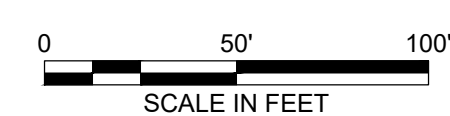
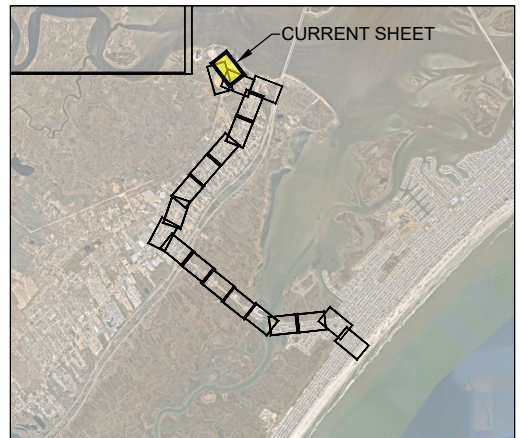

MATCHLINE: SEE DRAWING SHEET 19

no.	date	by	ckd	description
0	7/20/22	AG	JSKLH	ISSUED FOR PERMIT REVIEW AND APPROVAL
1	10/13/22	AG	JSKLH	REVISED SUBSTATION LOCATION AND IMPACTS
2	11/14/22	AG	JSKLH	REVISED TO ADDRESS NJDEP DEFICIENCY COMMENTS
3	10/5/2023	AG	JSKLH	UPDATED ROUTE AND STATION AND RE-ISSUED FOR PERMIT REVIEW AND APPROVAL
4	4/11/2023	AG	JSKLH	REVISED TO ADDRESS NJDEP COMMENTS ISSUED FOR PERMITS
5A	6/8/2023	AG	JSKLH	REVISED FOR PERMIT MODIFICATION DUE TO MINOR CHANGES IN EXPORT ROUTING

- NOTES:
- MAPPING IS BASED ON THE NJ STATE PLANE COORDINATE SYSTEM. HORIZONTAL DATUM = NAD-83 (2011) VERTICAL DATUM = NAVD-83 UNITS = U.S. FOOT PROJECT COMBINED GRID SCALE FACTOR = 0.999997978
 - PLANS HAVE BEEN PREPARED IN ACCORDANCE WITH NEW JERSEY COASTAL ZONE MANAGEMENT RULES AT N.J.A.C. 7:7-1.1 AND NEW JERSEY FRESHWATER WETLANDS PROTECTION ACT RULES AT NJAC 7:7A-1.1 ET. SEC. AND NEW JERSEY FLOOD HAZARD AREA CONTROL ACT RULES AT N.J.A.C. 7:15-1.1 ET. SEC.
 - ONLY OCEAN WIND LLC LAND RIGHTS HAVE BEEN SURVEYED. ADJOINING TAX LOT LOCATIONS ARE APPROXIMATE AND ARE SHOWN FOR REFERENCE ONLY.
 - UNDERGROUND UTILITY LINES AND EASEMENTS SHOWN ARE APPROXIMATE AND BASED ON RECORD INFORMATION AND/OR ABOVE GROUND MARKER LOCATIONS ONLY. ACCORDING TO N.J.S.A. 48-2-73 ET. SEC. ANYONE PLANNING EXCAVATIONS IN THE AREA MUST CALL 811 FOR A MARKOUT OF THE UNDERGROUND UTILITIES. DO NOT RELY ON THIS PLAN FOR UNDERGROUND UTILITY LOCATIONS.
 - TIMBER MATTING IS PROPOSED TO MINIMIZE DISTURBANCES IN REGULATED AREAS (WETLANDS, TRANSITION AREAS, AND RIPARIAN ZONES) AND TO PROVIDE ADDITIONAL PROTECTION TO UNDERGROUND GAS LINES AS REQUIRED PER SAFETY PROTOCOLS. AT THE CONTRACTOR'S DISCRETION, AND WITH THE APPROVAL OF PSEG, GRAVEL OVER FILTER FABRIC MAY BE USED IN LIEU OF TIMBER MATTING FOR TEMPORARY ACCESS ROADS AND WORK PADS LOCATED IN WETLAND TRANSITION AREA THAT ARE NOT THREATENED/ENDANGERED SPECIES HABITAT OR VERNAL HABITAT. GRAVEL OVER FILTER FABRIC IS NOT PERMITTED IN WETLANDS, RIPARIAN ZONES, OR WETLAND TRANSITION AREAS THAT ARE THREATENED/ENDANGERED SPECIES HABITAT OR A VERNAL HABITAT. FOR ADDITIONAL INFORMATION SEE COMPLIANCE STATEMENT INCLUDED IN APPLICATION.
 - THE STATE OF NEW JERSEY HAS DETERMINED THAT A PORTION OF THIS PROJECT LIES IN FLOOD HAZARD AREA AND RIPARIAN ZONE. CERTAIN ACTIVITIES IN FLOOD HAZARD AREAS AND RIPARIAN ZONES ARE REGULATED BY THE NEW JERSEY DEPARTMENT OF ENVIRONMENTAL PROTECTION AND SOME ACTIVITIES MAY BE PROHIBITED ON THIS SITE OR MAY FIRST REQUIRE A PERMIT. CONTACT THE DIVISION OF LAND RESOURCE PROTECTION AT (609) 777-0454 FOR MORE INFORMATION PRIOR TO ANY CONSTRUCTION ON-SITE.
 - THESE PLANS ARE FOR DESIGN AND PERMITTING PURPOSES ONLY AND NOT INTENDED FOR CONSTRUCTION. FINAL LOCATION OF PROPOSED IMPROVEMENTS WILL BE COORDINATED WITH ENGINEER UPON AWARD OF CONTRACT. THE ORIGINAL SIGNED DOCUMENT WITH A RAISED OR DIGITAL SEAL IS THE DOCUMENT OF RECORD.
 - WETLANDS DELINEATED BY HDR ENGINEERING, INC. SEPTEMBER 15 AND 16, 2019 AND SURVEYED BY NJ PROFESSIONAL LAND SURVEYOR GEOID CORPORATION.

- REFERENCES:
- IMAGERY PROVIDED BY NEARMAP DATED OCTOBER 2021

FOR PERMITTING APPROVAL

Ocean Wind 1
An Ørsted & PSEG project

N.J. ENGINEERING CERTIFICATE OF AUTHORIZATION No. 24GA28118200

E 2 PROJECT MANAGEMENT LLC

87 HIBERNIA AVENUE
ROCKAWAY, N.J. 07866
PHONE: (973) 299-5200
FAX: (973) 299-5059
www.E2PM.com

E2PM

THIS DRAWING DOES NOT INCLUDE NECESSARY COMPONENTS FOR CONSTRUCTION SAFETY. ALL CONSTRUCTION MUST BE DONE IN COMPLIANCE WITH THE OCCUPATIONAL SAFETY AND HEALTH ACT OF 1970 AND ALL RULES AND REGULATIONS THEREBY APPROPRIATE. THIS DRAWING AND THE DESIGN FEATURES OR CONSTRUCTION DISCLOSED ARE PROPRIETARY TO E2 PROJECT MANAGEMENT LLC AND SHALL NOT BE REPRODUCED, ALTERED OR COPIED WITHOUT WRITTEN PERMISSION. SHALL NOT BE USED IN ANY MANNER DETRIMENTAL TO ITS INTEREST AND SHALL BE RETURNED UPON REQUEST.

date	7/20/22	detailed	APG
designed	JMS	checked	KLH/JMS

NJDEP INDIVIDUAL PERMIT PLAN

OCEAN WIND OFFSHORE WIND PROJECT
UPPER TOWNSHIP
CAPE MAY COUNTY, NEW JERSEY

project	P-21-03-026	rev.	
drawing	OL-BLE021		5A
sheet	21	of 24	sheets
DERECO # 07741007			