

LEGEND

ITEM	SYMBOL	ITEM	SYMBOL
EXISTING CONTOUR LINE		EXISTING GUY ANCHOR	
EXISTING OVERHEAD WIRE		EXISTING STRUCTURE	
EXISTING EDGE OF PAVEMENT		EXISTING WATER VALVE	
EXISTING DIRT/FIELD ROAD		EXISTING SANITARY MANHOLE	
EXISTING FENCE		EXISTING HYDRANT	
EXISTING AGRICULTURE FIELD		EXISTING CATCH BASIN	
EXISTING GUARD RAIL		EXISTING DRAINAGE MANHOLE	
PROPERTY BOUNDARY			
EXISTING TREE VEGETATION			
EXISTING CONTOUR LINE			
EXISTING ROAD ROW			
EXISTING TIDELANDS LINE			
EXISTING EASEMENT			
EXISTING STRUCTURES/BUILDINGS			
		ROCK CONSTRUCTION ENTRANCE	
		EROSION CONTROL BLANKET	
		CONSTRUCTION MATTING	
		COMPOSITE MATTING	
		ROAD IMPROVEMENT	
		TEMPORARY RIPARIAN IMPACT – PREVIOUSLY DISTURBED	
		TEMPORARY RIPARIAN IMPACT – HERBACEOUS VEGETATION	
		PERMANENT RIPARIAN IMPACT – FORESTED	
		PROPOSED LAYDOWN YARD	
		PROPOSED STRUCTURES	
		TEMPORARY GUARD STRUCTURE	
		ELECTRICAL SUBSTATION	

SALEM COUNTY SOIL EROSION AND SEDIMENT CONTROL NOTES:

- ALL APPLICABLE EROSION AND SEDIMENT CONTROL PRACTICES SHALL BE IN PLACE PRIOR TO ANY GRADING OPERATION AND/OR INSTALLATION OF PROPOSED STRUCTURES OR UTILITIES.
- SOIL EROSION AND SEDIMENT CONTROL PRACTICES ON THIS PLAN SHALL BE CONSTRUCTED IN ACCORDANCE WITH THE STANDARDS FOR SOIL EROSION AND SEDIMENT CONTROL IN NEW JERSEY.
- APPLICABLE EROSION AND SEDIMENT CONTROL PRACTICES SHALL BE LEFT IN PLACE UNTIL CONSTRUCTION IS COMPLETED AND/OR THE AREA IS STABILIZED.
- THE CONTRACTOR SHALL PERFORM ALL WORK, FURNISH ALL MATERIALS AND INSTALL ALL MEASURES REQUIRED TO REASONABLY CONTROL SOIL EROSION RESULTING FROM CONSTRUCTION OPERATIONS AND PREVENT EXCESSIVE FLOW OF SEDIMENT FROM THE CONSTRUCTION SITE.
- ANY DISTURBED AREA THAT IS TO BE LEFT EXPOSED FOR MORE THAN THIRTY (30) DAYS AND NOT SUBJECT TO CONSTRUCTION TRAFFIC SHALL IMMEDIATELY RECEIVE A TEMPORARY SEEDING AND FERTILIZATION IN ACCORDANCE WITH THE NEW JERSEY STANDARDS AND THEIR RATES SHOULD BE INCLUDED IN THE NARRATIVE. IF THE SEASON PROHIBITS TEMPORARY SEEDING, THE DISTURBED AREAS WILL BE MULCHED WITH SALT HAY OR EQUIVALENT AND ANCHORED IN ACCORDANCE WITH THE NEW JERSEY STANDARDS (I.E. PEG AND TWINE, MULCH NETTING OR LIQUID MULCH BINDER).
- IT SHALL BE THE RESPONSIBILITY OF THE DEVELOPER TO PROVIDE CONFIRMATION OF LIME, FERTILIZER AND SEED APPLICATION AND RATES OF APPLICATION AT THE REQUEST OF SALEM COUNTY SOIL CONSERVATION DISTRICT.
- ALL CRITICAL AREAS SUBJECT TO EROSION WILL RECEIVE A TEMPORARY SEEDING IN COMBINATION WITH STRAW MULCH AT A RATE OF 2 TONS PER ACRE, ACCORDING TO THE NEW JERSEY STANDARDS IMMEDIATELY FOLLOWING ROUGH GRADING.
- THE SITE SHALL AT ALL TIMES BE GRADED AND MAINTAINED SUCH THAT ALL STORMWATER RUNOFF IS DIVERTED TO SOIL EROSION AND SEDIMENT CONTROL FACILITIES.
- ALL SEDIMENTATION STRUCTURES WILL BE INSPECTED AND MAINTAINED ON A REGULAR BASIS AND AFTER EVERY STORM EVENT.
- A CRUSHED STONE, TIRE CLEANING PAD WILL BE INSTALLED WHEREVER A CONSTRUCTION ACCESS EXISTS THE STABILIZED PAD WILL BE INSTALLED ACCORDING TO THE STANDARD FOR STABILIZED CONSTRUCTION ACCESS.
- ALL DRIVEWAYS MUST BE STABILIZED WITH 2 ½" CRUSHED STONE OR SUBBASE PRIOR TO INDIVIDUAL LOT CONSTRUCTION.
- PAVED ROADWAYS MUST BE KEPT CLEAN AT ALL TIMES.
- ALL CATCH BASIN INLETS WILL BE PROTECTED ACCORDING TO THE CERTIFIED PLAN.
- ALL STORM DRAINAGE OUTLETS WILL BE STABILIZED, AS REQUIRED, BEFORE THE DISCHARGE POINTS BECOME OPERATIONAL.
- ALL DEWATERING OPERATIONS MUST DISCHARGE DIRECTLY INTO A SEDIMENT FILTER AREA. THE SEDIMENT FILTER SHOULD BE COMPOSED OF A SUITABLE SEDIMENT FILTER FABRIC. (SEE DETAIL) THE BASIN MUST BE DEWATERED TO NORMAL POOL WITHIN 10 DAYS OF THE DESIGN STORM.
- NJSA 4:24-39, ET SEQ. REQUIRES THAT NO CERTIFICATE OF OCCUPANCY BE ISSUED BEFORE ALL PROVISIONS OF THE CERTIFIED SOIL EROSION AND SEDIMENT CONTROL PLAN HAVE BEEN COMPLIED WITH FOR PERMANENT MEASURES. ALL SITE WORK FOR THE PROJECT MUST BE COMPLETED PRIOR TO THE DISTRICT ISSUING A REPORT OF COMPLIANCE AS A PREREQUISITE TO THE ISSUANCE OF A CERTIFICATE OF OCCUPANCY BY THE MUNICIPALITY.
- MULCHING IS REQUIRED ON ALL SEEDED AREAS TO INSURE AGAINST EROSION BEFORE GRASS IS ESTABLISHED TO PROMOTE EARLIER VEGETATION COVER.
- OFFSITE SEDIMENT DISTURBANCE MAY REQUIRE ADDITIONAL CONTROL MEASURES TO BE DETERMINED BY THE EROSION CONTROL INSPECTOR.
- A COPY OF THE CERTIFIED SOIL EROSION AND SEDIMENT CONTROL PLAN MUST BE MAINTAINED ON THE PROJECT SITE DURING CONSTRUCTION.
- SALEM COUNTY SOIL CONSERVATION DISTRICT SHALL BE NOTIFIED 72 HOURS PRIOR TO ANY LAND DISTURBANCE.
- ANY CONVEYANCE OF THIS PROJECT PRIOR TO ITS COMPLETION WILL TRANSFER FULL RESPONSIBILITY FOR COMPLIANCE WITH THE CERTIFIED PLAN TO ANY SUBSEQUENT OWNERS.
- IMMEDIATELY AFTER THE COMPLETION OF STRIPPING AND STOCKPILING OF TOPSOIL, THE STOCKPILE MUST BE STABILIZED ACCORDING TO THE STANDARD FOR TEMPORARY VEGETATIVE COVER. STABILIZE TOPSOIL PILE WITH STRAW MULCH FOR PROTECTION IF THE SEASON DOES NOT PERMIT THE APPLICATION AND ESTABLISHMENT OF TEMPORARY SEEDING. ALL SOIL STOCKPILES ARE NOT TO BE LOCATED WITHIN FIFTY (50) FEET OF A FLOODPLAIN, SLOPE, ROADWAY OR DRAINAGE FACILITY AND THE BASE MUST BE PROTECTED WITH A SEDIMENT BARRIER.
- ANY CHANGES TO THE SITE PLAN WILL REQUIRE THE SUBMISSION OF A REVISED SOIL EROSION AND SEDIMENT CONTROL PLAN TO SALEM COUNTY SOIL CONSERVATION DISTRICT. THE REVISED PLAN MUST BE IN ACCORDANCE WITH THE CURRENT NEW JERSEY STANDARDS FOR SOIL EROSION AND SEDIMENT CONTROL.
- METHODS FOR THE MANAGEMENT OF HIGH ACID PRODUCING SOILS SHALL BE IN ACCORDANCE WITH THE STANDARDS. HIGH ACID PRODUCING SOILS ARE THOSE FOUND TO CONTAIN IRON SULFIDES OR HAVE A PH OF 4 OR LESS.
- TEMPORARY AND PERMANENT SEEDING MEASURES MUST BE APPLIED ACCORDING TO THE NEW JERSEY STANDARDS, AND MULCHED WITH SALT HAY OR EQUIVALENT AND ANCHORED IN ACCORDANCE WITH THE NEW JERSEY STANDARDS (I.E. PEG AND TWINE, MULCH NETTING OR LIQUID MULCH BINDER).
- MAXIMUM SIDE SLOPES OF ALL EXPOSED SURFACES SHALL NOT BE CONSTRUCTED STEEPER THAN 3:1 UNLESS OTHERWISE APPROVED BY THE DISTRICT.
- DUST IS TO BE CONTROLLED BY AN APPROVED METHOD ACCORDING TO THE NEW JERSEY STANDARDS AND MAY INCLUDE WATERING WITH A SOLUTION OF CALCIUM CHLORIDE AND WATER.
- ADJOINING PROPERTIES SHALL BE PROTECTED FROM EXCAVATION AND FILLING OPERATIONS ON THE PROPOSED SITE.
- USE STAGED CONSTRUCTION METHODS TO MINIMIZE EXPOSED SURFACES, WHERE APPLICABLE.
- ALL VEGETATIVE MATERIAL SHALL BE SELECTED IN ACCORDANCE WITH AMERICAN STANDARDS FOR NURSERY STOCK OF THE AMERICAN ASSOCIATION OF THE NURSERYMEN AND IN ACCORDANCE WITH THE NEW JERSEY STANDARDS.
- NATURAL VEGETATION AND SPECIES SHALL BE RETAINED WHERE SPECIFIED ON THE LANDSCAPE PLAN.
- THE SOIL EROSION INSPECTOR MAY REQUIRE ADDITIONAL SOIL EROSION MEASURES TO BE INSTALLED, AS DIRECTED BY THE DISTRICT INSPECTOR.

GENERAL NOTES:

- TOPOGRAPHIC DATA WAS PUBLICLY AVAILABLE LIDAR SURVEY. THE VERTICAL DATUM IS NAVD88.
- TOPSOIL STOCKPILE PROTECTION
  - APPLY GROUND LIMESTONE AT A RATE OF 90 LBS. PER 1000 SQ. FT.
  - APPLY FERTILIZER (10-20-10) AT A RATE OF 11 LBS. PER 1000 SQ. FT.
  - APPLY PERENNIAL RYEGRASS SEED AT 1 LB. PER 1000 SQ. FT., AND ANNUAL RYEGRASS AT 1 LB. PER 1000 SQ. FT.
  - MULCH STOCKPILE WITH STRAW OR HAY AT A RATE OF 90 LBS. PER 1000 SQ. FT.
  - APPLY A LIQUID MULCH BINDER OR TACK TO STRAW OR HAY MULCH
  - PROPERLY ENTRENCH A SILT FENCE AT THE BOTTOM OF THE STOCKPILE
- TEMPORARY STABILIZATION SPECIFICATIONS
  - APPLY GROUND LIMESTONE AT A RATE OF 90 LBS. PER 1000 SQ. FT.
  - APPLY FERTILIZER (10-20-10) AT A RATE OF 11 LBS. PER 1000 SQ. FT.
  - APPLY PERENNIAL RYEGRASS SEED AT 1 LB. PER 1000 SQ. FT., AND ANNUAL RYEGRASS AT 1 LB. PER 1000 SQ. FT.
  - MULCH STOCKPILE WITH STRAW OR HAY AT A RATE OF 90 LBS. PER 1000 SQ. FT.
  - APPLY A LIQUID MULCH BINDER OR TACK TO STRAW OR HAY MULCH
- PERMANENT STABILIZATION SPECIFICATIONS
  - APPLY TOPSOIL TO A DEPTH OF 5 INCHES (UNSETTLED)
  - APPLY GROUND LIMESTONE AT A RATE OF 90 LBS. PER 1000 SQ. FT., AND WORK FOUR INCHES INTO SOIL
  - APPLY FERTILIZER (10-20-10) AT A RATE OF 11 LB. PER 1000 SQ. FT.
  - APPLY HARD FESCUE SEED AT 2.7 LBS. PER 1000 SQ. FT., CREEPING RED FESCUE SEED AT 0.7 LBS. PER 1000 SQ. FT., AND PERENNIAL RYEGRASS SEED AT 0.25 LBS. PER 1000 SQ. FT.
  - MULCH STOCKPILE WITH STRAW OR HAY AT A RATE OF 90 LBS. PER 1000 SQ. FT.
  - APPLY A LIQUID MULCH BINDER OR TACK TO STRAW OR HAY MULCH



SEQUENCE OF CONSTRUCTION:

- CONTACT SALEM COUNTY SOIL CONSERVATION DISTRICT, IN WRITING, A MINIMUM OF 72 HOURS PRIOR TO ANY LAND DISTURBANCE.
- VERIFY THE LOCATION OF ALL UTILITIES (GAS, WATER, SANITARY, TELEPHONE, OVERHEAD WIRES, ETC.), CONTACT NEW JERSEY ONE CALL (800-272-1000) AND COORDINATE WITH UTILITY COMPANIES.
- MOST CONSTRUCTION FOR THE PROJECT SHALL BE COMPLETED FROM THE EXISTING ROAD AND SHOULDER WITH NO EARTH DISTURBANCE OTHER THAN POLE INSTALLATION/REMOVAL PROPOSED.
- INSTALL ROCK CONSTRUCTION ENTRANCES AS INDICATED ON THE APPROVED E&SC PLAN.
- INSTALL TREE PROTECTION FENCING AS NOTED.
- INSTALL SEDIMENT CONTROL BMPS, IE SILT SOCK, AS INDICATED ON E&S PLAN, ONCE COMPLETED, STRIP TOPSOIL AND GRUBBING TO REMOVE STUMPS IF NEEDED, FROM DISTURBANCE AREA THAT IS WITHIN THE LIMITS OF DISTURBANCE, IN ADVANCE OF ANY ROAD GRADING TO BE COMPLETED. STOCKPILE, SEED AND STABILIZE STRIPPED TOPSOIL MATERIAL. COMPLETE ACCESS ROAD GRADING AS NEEDED. IMMEDIATELY STABILIZE GRADED AREAS WITH SEED AND MULCH (OR EROSION CONTROL MATTING). AREA OF CONSTRUCTION IS TO BE LIMITED TO THE AMOUNT OF ACCESS ROAD THAT CAN BE GRADED AND STABILIZED WITHIN THE FOUR DAY WORK PERIOD TO MEET IMMEDIATELY STABILIZED REQUIREMENTS.
  - DURING ROADWAY CONSTRUCTION TEMPORARY BRIDGES SHALL BE INSTALLED.
  - DURING ROADWAY CONSTRUCTION CONSTRUCTION MATTING SHALL BE INSTALLED.
- INSTALL SEDIMENT BARRIER AS INDICATED ON THE PLANS AROUND WORK AREAS LOCATIONS.
- STRIP THE TOPSOIL IF NEEDED AT THE PAD LOCATION AND STOCKPILE AS INDICATED ON THE PLANS.
- GRADE THE WORK AREA SITE. EROSION CONTROL BLANKET AND TEMPORARY SEEDING IS TO BE PLACED ON SLOPES 3H:1V OR GREATER. TEMPORARY SEED AND STABILIZE ALL SLOPES LESS THAN 3H:1V.
- PROCEED WITH REMOVAL OF EXISTING STRUCTURE AS NEEDED. INSTALL CONCRETE WASHOUT, ONCE INSTALLED, BEGIN FOUNDATION INSTALLATION, STRUCTURE ERECTION, HARDWARE AND CONDUCTOR INSTALLATION TAKING CARE TO DISTURB THE SMALLEST AMOUNT OF AREA POSSIBLE. EXCESS SOILS FROM THE FOUNDATION EXCAVATION ARE TO BE STOCKPILED OR HAULED OFF-SITE.
- REMOVE ANY CONTROL FENCE, SILT FENCE AND STABILIZE AREAS DISTURBED BY THE REMOVAL OPERATIONS. REMOVAL OF SILT FENCE ENTAILS COMPLETE REMOVAL OF MATERIALS SEEDING AND STABILIZING THE AREA DISTURBED BY THE OPERATION.
- WHEN THE ACCESS ROADS ARE NO LONGER UTILIZED FOR CONSTRUCTION EQUIPMENT ACCESS, THE CONTRACTOR IS TO RESTORE THE ENTIRE ROAD AREA WITH PERMANENT SEEDING UNLESS NOTED ON THE PLANS TO REMAIN.
- REMOVE THE ROCK CONSTRUCTION ENTRANCES AND RESTORE THE AREAS WITH PERMANENT SEEDING UNLESS NOTED.

NOTE: AN AREA SHALL BE CONSIDERED TO HAVE ACHIEVED PERMANENT STABILIZATION WHEN IT HAS A MINIMUM UNIFORM 80% PERENNIAL VEGETATIVE COVER OR OTHER PERMANENT NON-VEGETATIVE COVER WITH A DENSITY SUFFICIENT TO RESIST ACCELERATED SURFACE EROSION AND SUBSURFACE CHARACTERISTICS SUFFICIENT TO RESIST SLIDING AND OTHER MOVEMENT.

- UPON COMPLETION OF EARTHWORK, SEED, HYDROSEED AND MULCH AS REQUIRED. TEMPORARY SEEDING TO BE USED IN AREAS TO BE DISTURBED BY FUTURE OPERATIONS.
- MAINTAIN EROSION CONTROL DEVICES FOR SET WARRANTY PERIOD AND UNTIL STABILIZATION IS ACHIEVED. FOLLOWING APPROVED STABILIZATION, REMOVE EROSION CONTROL DEVICES. SEED AND MULCH ANY AREAS DISTURBED DURING THIS ACTIVITY.

RIPARIAN ZONE IMPACTS (TOTAL)				
TEMPORARY		PERMANENT		
PREVIOUSLY DEVELOPED (SF)	HERBACEOUS VEGETATION (SF)	FORESTED (SF)	POLE INSTALLATION (SF)	POLE REMOVAL (SF)
82846.5	164443.4	97559.2	725.1	76.8



NO.:	REVISION:	DATE:	SEAL:	  <p>An Exelon Company</p> <p>5100 HARDING HIGHWAY, MAYS LANDING, NJ 08330</p> <p>350 MT. KEMBLE AVE., SUITE 200 MORRISTOWN, NJ 07960 PHONE: (973)-407-1000 NJ CERT. OF AUTHORIZATION 24GA27933700</p>	DESIGNED: — DRAFTED: — APPROVED: — DATE: MAY 15, 2023	ATLANTIC CITY ELECTRIC COMPANY QUINTON-WINDPORT TRANSMISSION SALEM COUNTY, NJ  FLOOD HAZARD AREA PLAN		PROJECT NO: LP2042450.036A		
1			 <p>AMANDA L. NGOV N.J. PROFESSIONAL ENGINEER N.J. P.E. LIC. NO. 24GE05831000</p>			SCALE:		SHEET NAME:		
2							FHA IMPACT PLAN NOTES		SHEET NO:	
3									PAGE NO:	
4									201	
5									27 of 116	
6										

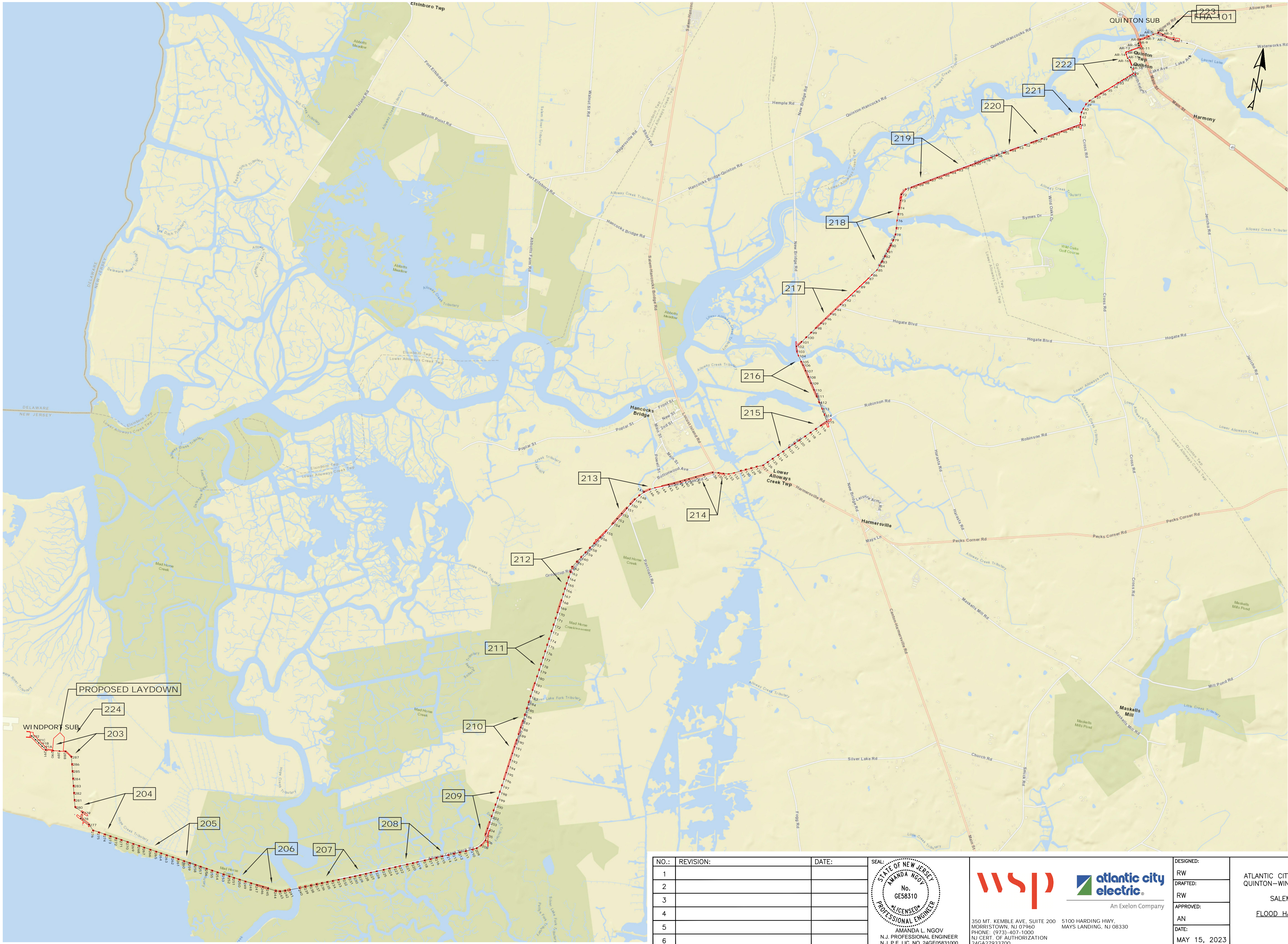



NO.:	REVISION:	DATE:
1		
2		
3		
4		
5		
6		

SEAL  
STATE OF NEW JERSEY  
No.  
GE58310  
LICENSED  
PROFESSIONAL ENGINEER  
AMANDA L. NGOV  
N.J. PROFESSIONAL ENGINEER  
N.J. P.E. LIC. NO. 24GE05831000



An Exelon Company

350 MT. KEMBLE AVE, SUITE 200  
MORRISTOWN, NJ 07960  
PHONE: (973)-407-1000  
NJ CERT. OF AUTHORIZATION  
24GA27933700

5100 HARDING HWY.  
MAYS LANDING, NJ 08330

DESIGNED:  
RW  
DRAFTED:  
RW  
APPROVED:  
AN  
DATE:  
MAY 15, 2023

ATLANTIC CITY ELECTRIC COMPANY  
QUINTON-WINDPORT TRANSMISSION  
SALEM COUNTY, NJ  
FLOOD HAZARD AREA PLAN

PROJECT NO: LP2042450.036A  
SCALE:  
0 1500 3000  
SHEET NAME: 1" = 1500'  
KEY PLAN  
SHEET NO: 202  
PAGE NO: 28 of 116



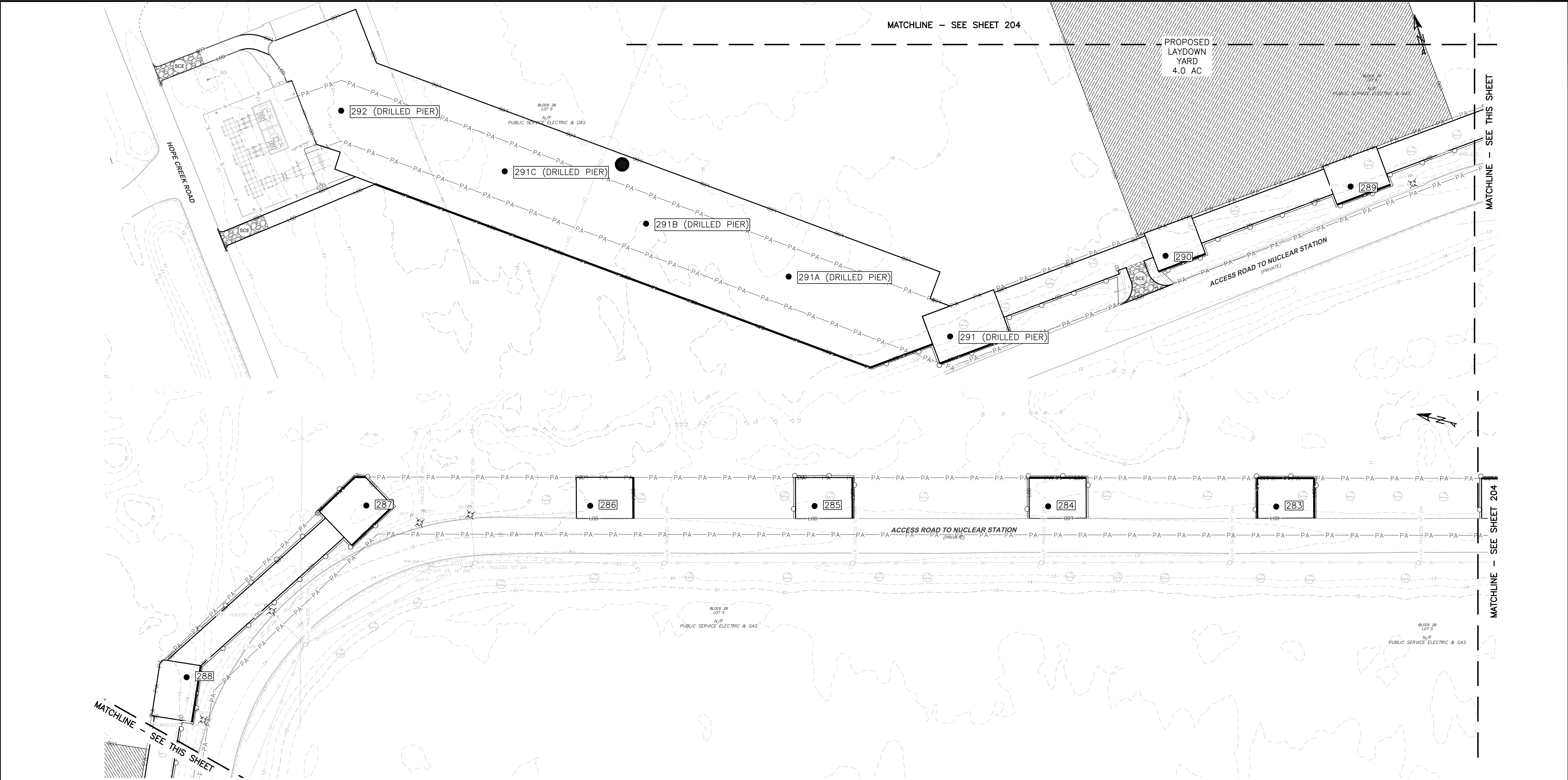

RIPARIAN ZONE IMPACTS (THIS SHEET)				
TEMPORARY		PERMANENT		
PREVIOUSLY DEVELOPED (SF)	HERBACEOUS VEGETATION (SF)	FORESTED (SF)	POLE INSTALLATION (SF)	POLE REMOVAL (SF)
0	0	0	0	0

LEGEND:

PLANNED TREE CLEARING

PERMANENT RIPARIAN IMPACT - FORESTED

PROPOSED LAYDOWN YARD

EXISTING FENCE

EXISTING STRUCTURES/BUILDINGS

EXISTING STRUCTURE TO BE REMOVED

PROPOSED STRUCTURE

EXISTING UNDERGR. TELECOM LINE

PROPOSED LIMITS OF DISTURBANCE

EXISTING GUARD RAIL

PROPOSED COMPOST FILTER SOCK

STREAM TOP OF BANK

CONSTRUCTION RIGHT OF WAY

EXISTING OVERHEAD WIRE

RIPARIAN ZONE

EXISTING OVERHEAD WIRE

ORANGE FENCE

NOTE:

1. ALL OR A PORTION OF THIS SITE LIES IN A FLOOD HAZARD AREA. CERTAIN ACTIVITIES IN FLOOD HAZARD AREAS ARE REGULATED BY THE NEW JERSEY DEPARTMENT OF ENVIRONMENTAL PROTECTION AND SOME ACTIVITIES MAY BE PROHIBITED ON THIS SITE OR MAY FIRST REQUIRE A PERMIT. CONTACT THE DIVISION OF LAND USE REGULATION AT (609) 777-0454 FOR MORE INFORMATION PRIOR TO ANY CONSTRUCTION ONSITE.

2. VERTICAL ELEVATIONS SHOWN IN FEET NORTH AMERICAN VERTICAL DATUM OF 1988 (NAVD88). CONVERSION TO NORTH GEODETIC VERTICAL DATUM OF 1929 (NGVD29) IS:  
NGVD29 ELEVATION (IN FEET) = NAVD88 + 0.885 FEET.



NO.:	REVISION:	DATE:	SEAL:	<div><div>STATE OF NEW JERSEY AMANDA L. NGOV No. GE58310 LICENSED PROFESSIONAL ENGINEER N.J. PROFESSIONAL ENGINEER N.J. P.E. LIC. NO. 24GE05831000</div><div><div><div>WSP</div><div>atlantic city electric</div><div>An Exelon Company</div></div><div>350 MT. KEMBLE AVE, SUITE 200 MORRISTOWN, NJ 07960 PHONE: (973)-407-1000 NJ CERT. OF AUTHORIZATION 24GA27933700</div><div>5100 HARDING HWY. MAYS LANDING, NJ 08330</div></div></div>	DESIGNED:	ATLANTIC CITY ELECTRIC COMPANY QUINTON-WINDPORT TRANSMISSION SALEM COUNTY, NJ FLOOD HAZARD AREA PLAN	PROJECT NO:	LP2042450.036A
1			SCALE:		0 50 100 1" = 50'			
2			SHEET NAME:		FHA PLAN-1			
3			SHEET NO:		203			
4			PAGE NO:		29 of 116			
5								
6								

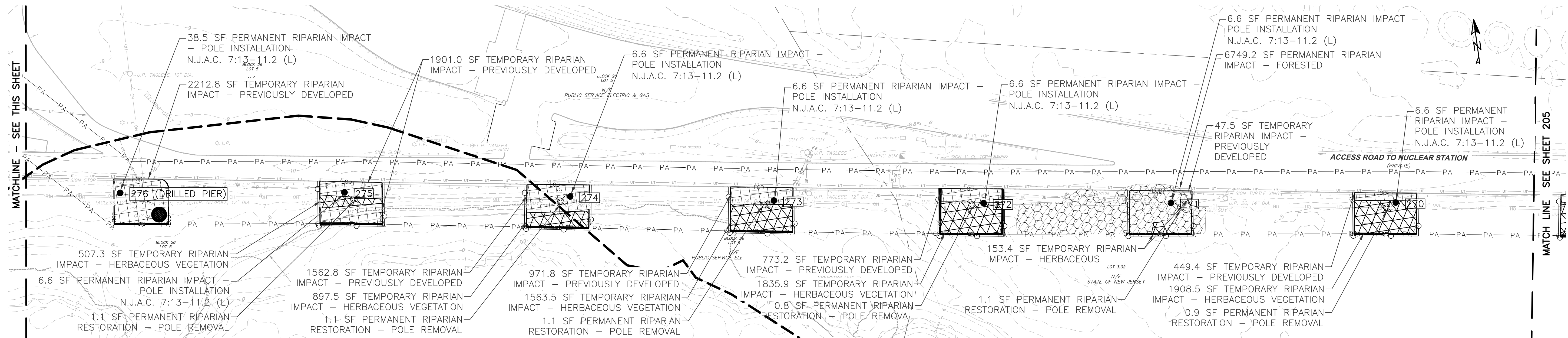
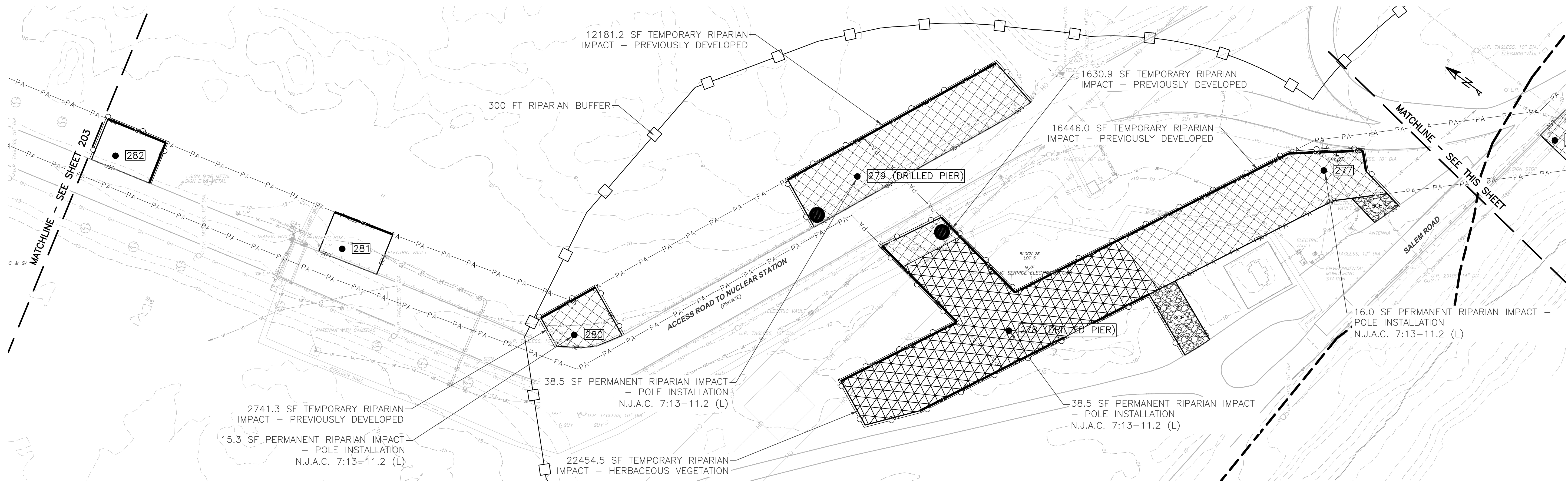











RIPARIAN ZONE IMPACTS (THIS SHEET)				
TEMPORARY		PERMANENT		
PREVIOUSLY DEVELOPED (SF)	HERBACEOUS VEGETATION (SF)	FORESTED (SF)	POLE INSTALLATION (SF)	POLE REMOVAL (SF)
40917.9	29320.6	6749.2	186.4	6.1



LEGEND:

-  PLANNED TREE CLEARING
-  TEMPORARY RIPARIAN IMPACT - HERBACEOUS VEGETATION
-  TEMPORARY RIPARIAN IMPACT - PREVIOUSLY DEVELOPED

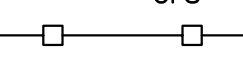
-  PERMANENT RIPARIAN IMPACT - FORESTED
-  PROPOSED LAYDOWN YARD

-  EXISTING FENCE
-  EXISTING STRUCTURES/BUILDINGS
-  EXISTING STRUCTURE TO BE REMOVED
-  PROPOSED STRUCTURE

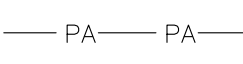
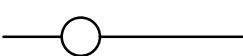
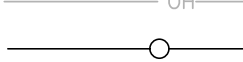
-  EXISTING UNDERGR. TELECOM LINE
-  PROPOSED LIMITS OF DISTURBANCE
-  EXISTING GUARD RAIL
-  PROPOSED COMPOST FILTER SOCK
-  STREAM TOP OF BANK

-  CONSTRUCTION RIGHT OF WAY
-  EXISTING OVERHEAD WIRE
-  RIPARIAN ZONE
-  EXISTING OVERHEAD WIRE
-  ORANGE FENCE

NOTE:  
1. ALL OR A PORTION OF THIS SITE LIES IN A FLOOD HAZARD AREA. CERTAIN ACTIVITIES IN FLOOD HAZARD AREAS ARE REGULATED BY THE NEW JERSEY DEPARTMENT OF ENVIRONMENTAL PROTECTION AND SOME ACTIVITIES MAY BE PROHIBITED ON THIS SITE OR MAY FIRST REQUIRE A PERMIT. CONTACT THE DIVISION OF LAND USE REGULATION AT (609) 777-0454 FOR MORE INFORMATION PRIOR TO ANY CONSTRUCTION ONSITE.  
2. VERTICAL ELEVATIONS SHOWN IN FEET NORTH AMERICAN VERTICAL DATUM OF 1988 (NAVD88). CONVERSION TO NORTH GEODETIC VERTICAL DATUM OF 1929 (NGVD29) IS:  
NGVD29 ELEVATION (IN FEET) = NAVD88 + 0.885 FEET.

NO.:	REVISION:	DATE:
1		
2		
3		
4		
5		
6		

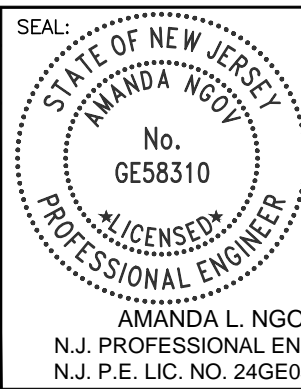

350 MT. KEMBLE AVE, SUITE 200  
MORRISTOWN, NJ 07960  
PHONE: (973)-407-1000  
NJ CERT. OF AUTHORIZATION  
24GA27933700



5100 HARDING HWY.  
MAYS LANDING, NJ 08330

DESIGNED: RW
DRAFTED: RW
APPROVED: AN
DATE: MAY 15, 2023

ATLANTIC CITY ELECTRIC COMPANY  
QUINTON-WINDPORT TRANSMISSION  
SALEM COUNTY, NJ  
FLOOD HAZARD AREA PLAN

PROJECT NO: LP2042450.036A	
SCALE: 0 50 100 1" = 50'	
SHEET NAME: FHA PLAN-2	
SHEET NO: 204	PAGE NO: 30 of 116



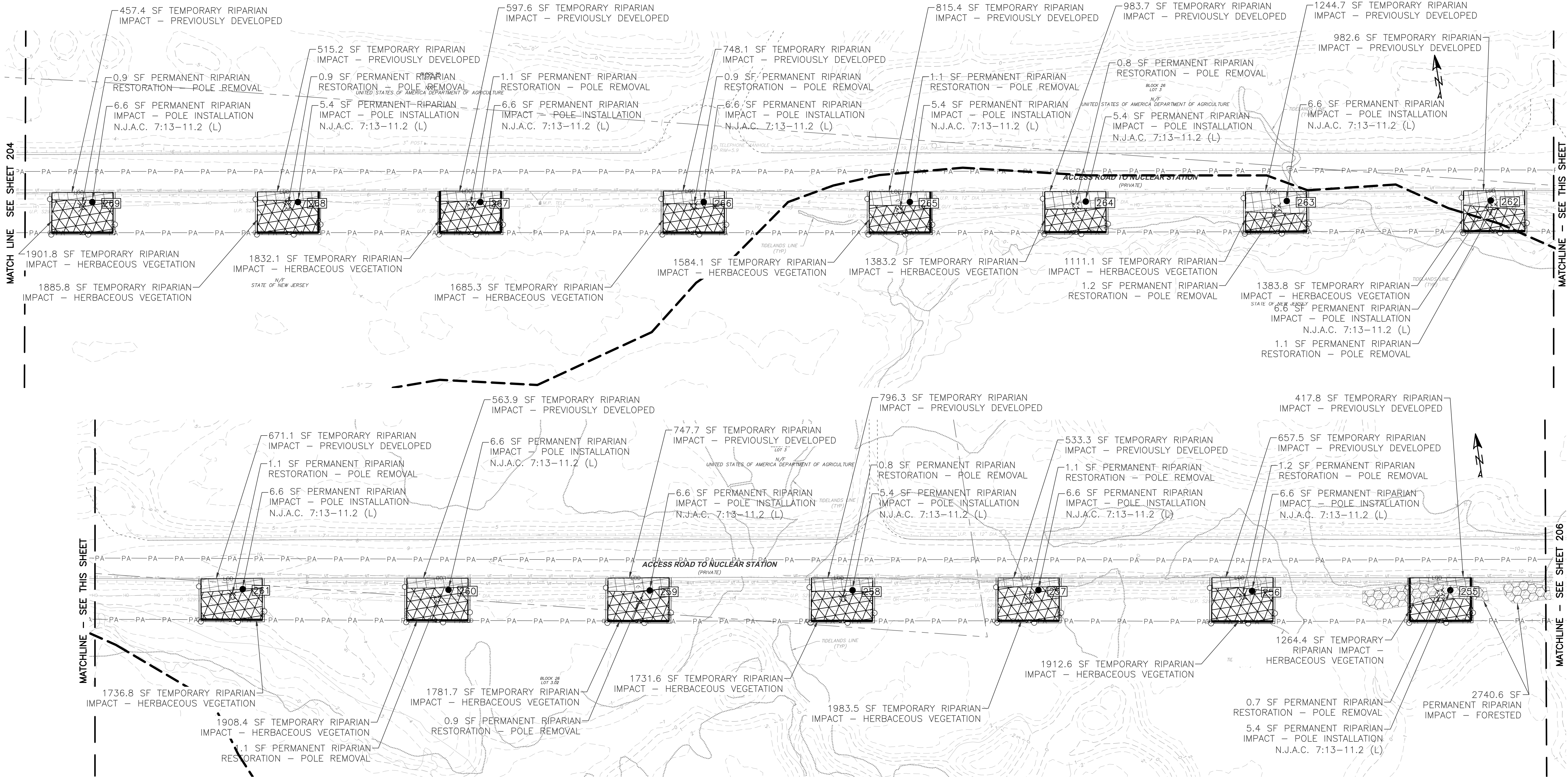

RIPARIAN ZONE IMPACTS (THIS SHEET)				
TEMPORARY		PERMANENT		
PREVIOUSLY DEVELOPED (SF)	HERBACEOUS VEGETATION (SF)	FORESTED (SF)	POLE INSTALLATION (SF)	POLE REMOVAL (SF)
10732.2	25086.2	2740.6000	93.0	14.9

LEGEND:

- PLANNED TREE CLEARING
- TEMPORARY RIPARIAN IMPACT - HERBACEOUS VEGETATION
- TEMPORARY RIPARIAN IMPACT - PREVIOUSLY DEVELOPED

- PERMANENT RIPARIAN IMPACT - FORESTED
- PROPOSED LAYDOWN YARD

- EXISTING FENCE
- EXISTING STRUCTURES/BUILDINGS
- EXISTING STRUCTURE TO BE REMOVED
- PROPOSED STRUCTURE

- EXISTING UNDERGR. TELECOM LINE
- PROPOSED LIMITS OF DISTURBANCE
- EXISTING GUARD RAIL
- PROPOSED COMPOST FILTER SOCK
- STREAM TOP OF BANK

- CONSTRUCTION RIGHT OF WAY
- EXISTING OVERHEAD WIRE
- RIPARIAN ZONE
- EXISTING OVERHEAD WIRE
- ORANGE FENCE

NOTE:  
1. ALL OR A PORTION OF THIS SITE LIES IN A FLOOD HAZARD AREA. CERTAIN ACTIVITIES IN FLOOD HAZARD AREAS ARE REGULATED BY THE NEW JERSEY DEPARTMENT OF ENVIRONMENTAL PROTECTION AND SOME ACTIVITIES MAY BE PROHIBITED ON THIS SITE OR MAY FIRST REQUIRE A PERMIT. CONTACT THE DIVISION OF LAND USE REGULATION AT (609) 777-0454 FOR MORE INFORMATION PRIOR TO ANY CONSTRUCTION ONSITE.  
2. VERTICAL ELEVATIONS SHOWN IN FEET NORTH AMERICAN VERTICAL DATUM OF 1988 (NAVD88). CONVERSION TO NORTH GEODETIC VERTICAL DATUM OF 1929 (NGVD29) IS:  
NGVD29 ELEVATION (IN FEET) = NAVD88 + 0.885 FEET.

NO.:	REVISION:	DATE:
1		
2		
3		
4		
5		
6		

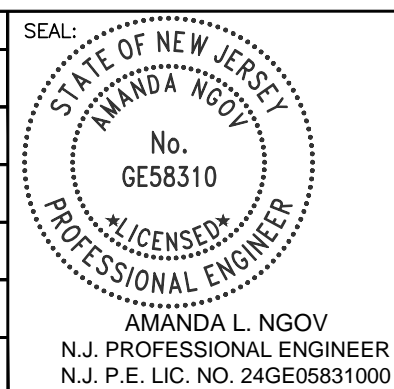

350 MT. KEMBLE AVE, SUITE 200  
MORRISTOWN, NJ 07960  
PHONE: (973)-407-1000  
NJ CERT. OF AUTHORIZATION  
24GA27933700



DESIGNED:	RW
DRAFTED:	RW
APPROVED:	AN
DATE:	MAY 15, 2023

ATLANTIC CITY ELECTRIC COMPANY  
QUINTON-WINDPORT TRANSMISSION  
SALEM COUNTY, NJ  
FLOOD HAZARD AREA PLAN

PROJECT NO:	LP2042450.036A
SCALE:	0 50 100 1" = 50'
SHEET NAME:	FHA PLAN-3
SHEET NO:	205
PAGE NO:	31 of 116



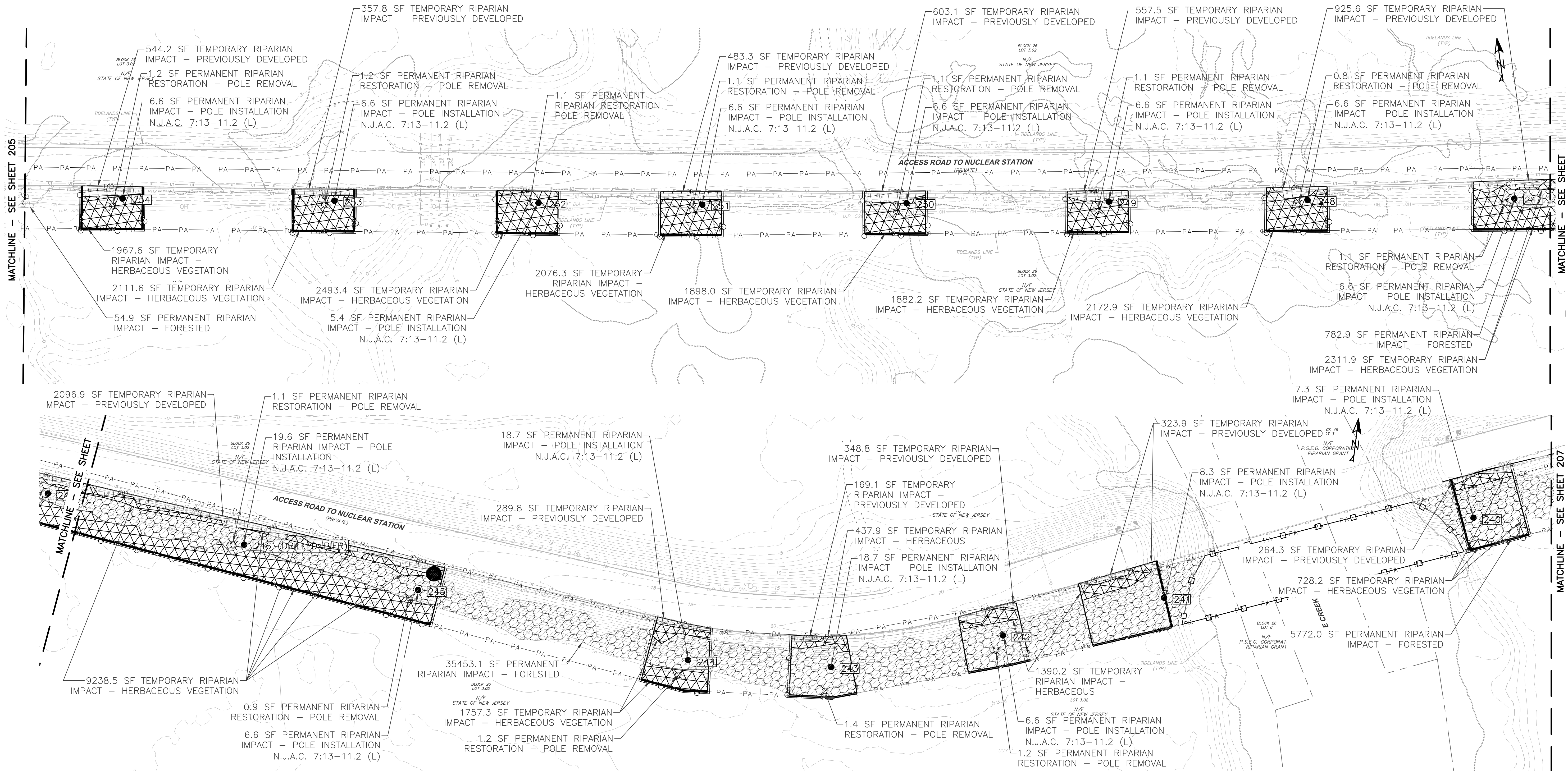

RIPARIAN ZONE IMPACTS (THIS SHEET)				
TEMPORARY			PERMANENT	
PREVIOUSLY DEVELOPED (SF)	HERBACEOUS VEGETATION (SF)	FORESTED (SF)	POLE INSTALLATION (SF)	POLE REMOVAL (SF)
6964.3	30475.0	42008.0	137.4	14.5

LEGEND:

- PLANNED TREE CLEARING
- TEMPORARY RIPARIAN IMPACT - HERBACEOUS VEGETATION
- TEMPORARY RIPARIAN IMPACT - PREVIOUSLY DEVELOPED

- PERMANENT RIPARIAN IMPACT - FORESTED
- PROPOSED LAYDOWN YARD

- EXISTING FENCE
- EXISTING STRUCTURES/BUILDINGS
- EXISTING STRUCTURE TO BE REMOVED
- PROPOSED STRUCTURE

- EXISTING UNDERGR. TELECOM LINE
- PROPOSED LIMITS OF DISTURBANCE
- EXISTING GUARD RAIL
- PROPOSED COMPOST FILTER SOCK
- STREAM TOP OF BANK

- CONSTRUCTION RIGHT OF WAY
- EXISTING OVERHEAD WIRE
- RIPARIAN ZONE
- EXISTING OVERHEAD WIRE
- ORANGE FENCE

- NOTE:
- ALL OR A PORTION OF THIS SITE LIES IN A FLOOD HAZARD AREA. CERTAIN ACTIVITIES IN FLOOD HAZARD AREAS ARE REGULATED BY THE NEW JERSEY DEPARTMENT OF ENVIRONMENTAL PROTECTION AND SOME ACTIVITIES MAY BE PROHIBITED ON THIS SITE OR MAY FIRST REQUIRE A PERMIT. CONTACT THE DIVISION OF LAND USE REGULATION AT (609) 777-0454 FOR MORE INFORMATION PRIOR TO ANY CONSTRUCTION ONSITE.
  - VERTICAL ELEVATIONS SHOWN IN FEET NORTH AMERICAN VERTICAL DATUM OF 1988 (NAVD88). CONVERSION TO NORTH GEODETIC VERTICAL DATUM OF 1929 (NGVD29) IS:  
NGVD29 ELEVATION (IN FEET) = NAVD88 + 0.885 FEET.

NO.:	REVISION:	DATE:
1		
2		
3		
4		
5		
6		

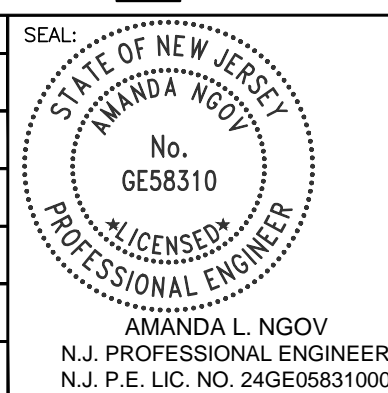

350 MT. KEMBLE AVE, SUITE 200  
MORRISTOWN, NJ 07960  
PHONE: (973)-407-1000  
NJ CERT. OF AUTHORIZATION  
24GA27933700



5100 HARDING HWY.  
MAYS LANDING, NJ 08330

DESIGNED: RW
DRAFTED: RW
APPROVED: AN
DATE: MAY 15, 2023

ATLANTIC CITY ELECTRIC COMPANY  
QUINTON-WINDPORT TRANSMISSION  
SALEM COUNTY, NJ  
FLOOD HAZARD AREA PLAN

PROJECT NO: LP2042450.036A	SHEET NO: 206
SCALE: 0 50 100 1" = 50'	PAGE NO: 32 of 116
SHEET NAME: FHA PLAN-4	



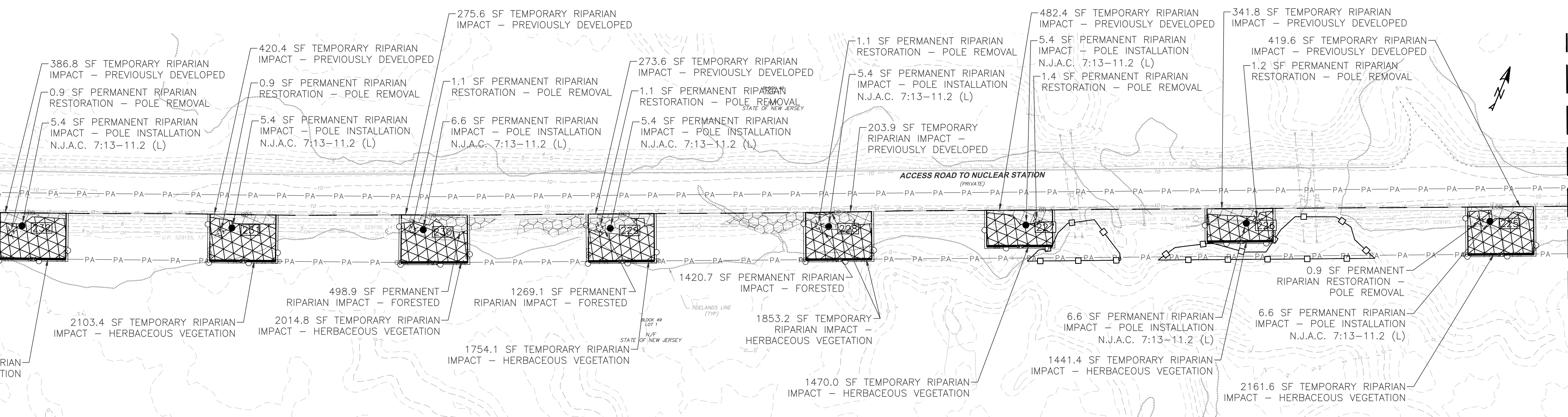
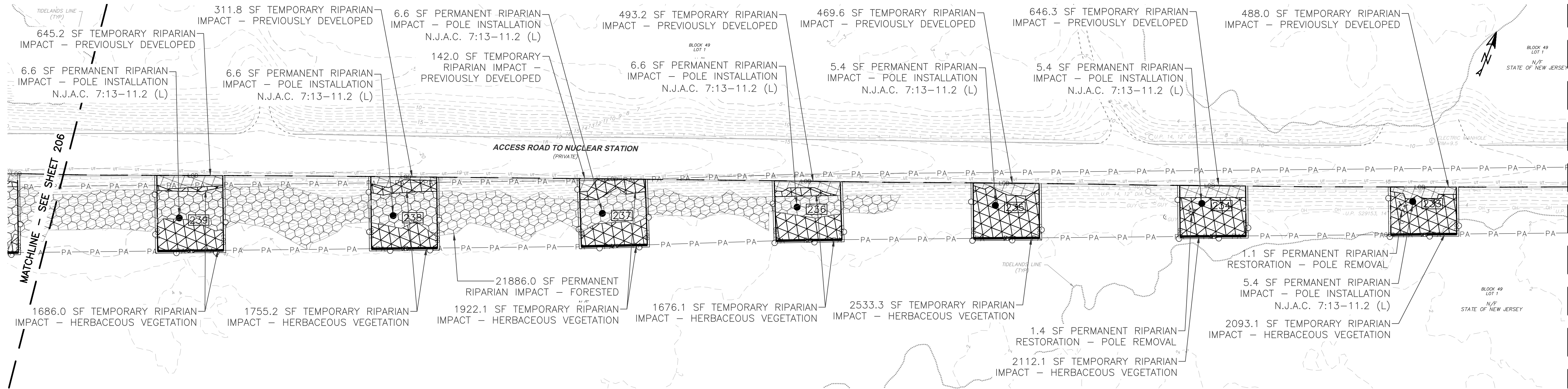

RIPARIAN ZONE IMPACTS (THIS SHEET)				
TEMPORARY		PERMANENT		
PREVIOUSLY DEVELOPED (SF)	HERBACEOUS VEGETATION (SF)	FORESTED (SF)	POLE INSTALLATION (SF)	POLE REMOVAL (SF)
6000.2	28689.9	25074.7	89.4	11.1

LEGEND:

- PLANNED TREE CLEARING
- TEMPORARY RIPARIAN IMPACT - HERBACEOUS VEGETATION
- TEMPORARY RIPARIAN IMPACT - PREVIOUSLY DEVELOPED

- PERMANENT RIPARIAN IMPACT - FORESTED
- PROPOSED LAYDOWN YARD

- EXISTING FENCE
- EXISTING STRUCTURES/BUILDINGS
- EXISTING STRUCTURE TO BE REMOVED
- PROPOSED STRUCTURE

- EXISTING UNDERGR. TELECOM LINE
- PROPOSED LIMITS OF DISTURBANCE
- EXISTING GUARD RAIL
- PROPOSED COMPOST FILTER SOCK
- STREAM TOP OF BANK

- CONSTRUCTION RIGHT OF WAY
- EXISTING OVERHEAD WIRE
- RIPARIAN ZONE
- EXISTING OVERHEAD WIRE
- ORANGE FENCE

NOTE:  
1. ALL OR A PORTION OF THIS SITE LIES IN A FLOOD HAZARD AREA. CERTAIN ACTIVITIES IN FLOOD HAZARD AREAS ARE REGULATED BY THE NEW JERSEY DEPARTMENT OF ENVIRONMENTAL PROTECTION AND SOME ACTIVITIES MAY BE PROHIBITED ON THIS SITE OR MAY FIRST REQUIRE A PERMIT. CONTACT THE DIVISION OF LAND USE REGULATION AT (609) 777-0454 FOR MORE INFORMATION PRIOR TO ANY CONSTRUCTION ONSITE.  
2. VERTICAL ELEVATIONS SHOWN IN FEET NORTH AMERICAN VERTICAL DATUM OF 1988 (NAVD88). CONVERSION TO NORTH GEODETIC VERTICAL DATUM OF 1929 (NGVD29) IS:  
NGVD29 ELEVATION (IN FEET) = NAVD88 + 0.885 FEET.

NO.:	REVISION:	DATE:
1		
2		
3		
4		
5		
6		

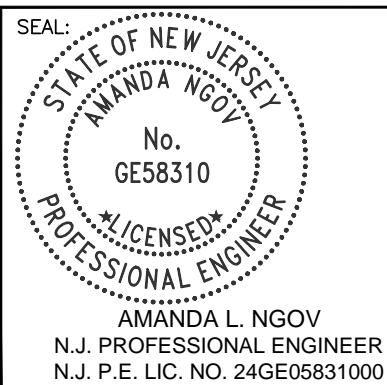

WSP  
350 MT. KEMBLE AVE, SUITE 200  
MORRISTOWN, NJ 07960  
PHONE: (973)-407-1000  
NJ CERT. OF AUTHORIZATION  
24GA27933700



DESIGNED: RW
DRAFTED: RW
APPROVED: AN
DATE: MAY 15, 2023

ATLANTIC CITY ELECTRIC COMPANY  
QUINTON-WINDPORT TRANSMISSION  
SALEM COUNTY, NJ  
FLOOD HAZARD AREA PLAN

PROJECT NO: LP2042450.036A
SCALE: 0 50 100 1" = 50'
SHEET NAME: FHA PLAN-5
SHEET NO: 207
PAGE NO: 33 of 116



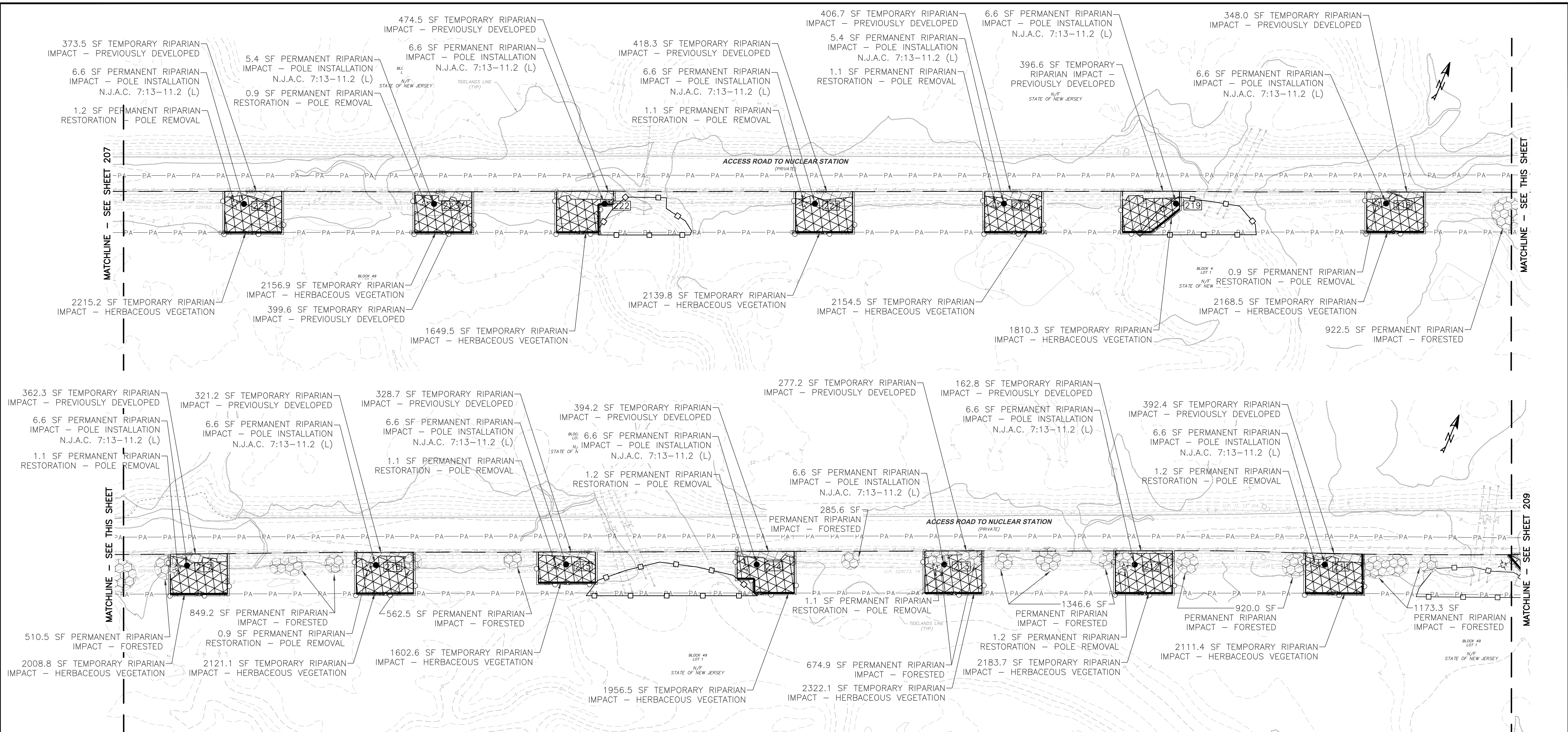

RIPARIAN ZONE IMPACTS (THIS SHEET)				
TEMPORARY		PERMANENT		
PREVIOUSLY DEVELOPED (SF)	HERBACEOUS VEGETATION (SF)	FORESTED (SF)	POLE INSTALLATION (SF)	POLE REMOVAL (SF)
5056.0	28600.9	7245.1	82.8	13.0

LEGEND:

- PLANNED TREE CLEARING
- TEMPORARY RIPARIAN IMPACT - HERBACEOUS VEGETATION
- TEMPORARY RIPARIAN IMPACT - PREVIOUSLY DEVELOPED

- PERMANENT RIPARIAN IMPACT - FORESTED
- PROPOSED LAYDOWN YARD

- EXISTING FENCE
- EXISTING STRUCTURES/BUILDINGS
- EXISTING STRUCTURE TO BE REMOVED
- PROPOSED STRUCTURE

- EXISTING UNDERGR. TELECOM LINE
- PROPOSED LIMITS OF DISTURBANCE
- EXISTING GUARD RAIL
- PROPOSED COMPOST FILTER SOCK
- STREAM TOP OF BANK

- CONSTRUCTION RIGHT OF WAY
- EXISTING OVERHEAD WIRE
- RIPARIAN ZONE
- EXISTING OVERHEAD WIRE
- ORANGE FENCE

NOTE:

1. ALL OR A PORTION OF THIS SITE LIES IN A FLOOD HAZARD AREA. CERTAIN ACTIVITIES IN FLOOD HAZARD AREAS ARE REGULATED BY THE NEW JERSEY DEPARTMENT OF ENVIRONMENTAL PROTECTION AND SOME ACTIVITIES MAY BE PROHIBITED ON THIS SITE OR MAY FIRST REQUIRE A PERMIT. CONTACT THE DIVISION OF LAND USE REGULATION AT (609) 777-0454 FOR MORE INFORMATION PRIOR TO ANY CONSTRUCTION ONSITE.

2. VERTICAL ELEVATIONS SHOWN IN FEET NORTH AMERICAN VERTICAL DATUM OF 1988 (NAVD88). CONVERSION TO NORTH GEODETIC VERTICAL DATUM OF 1929 (NGVD29) IS:  
NGVD29 ELEVATION (IN FEET) = NAVD88 + 0.885 FEET.

NO.:	REVISION:	DATE:
1		
2		
3		
4		
5		
6		

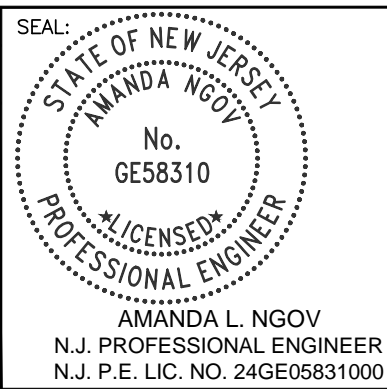

350 MT. KEMBLE AVE, SUITE 200  
MORRISTOWN, NJ 07960  
PHONE: (973)-407-1000  
NJ CERT. OF AUTHORIZATION  
24GA27933700



5100 HARDING HWY.  
MAYS LANDING, NJ 08330

DESIGNED: RW
DRAFTED: RW
APPROVED: AN
DATE: MAY 15, 2023

ATLANTIC CITY ELECTRIC COMPANY  
QUINTON-WINDPORT TRANSMISSION  
SALEM COUNTY, NJ  
FLOOD HAZARD AREA PLAN

PROJECT NO: LP2042450.036A	SHEET NAME: FHA PLAN-6
SHEET NO: 208	PAGE NO: 34 of 116



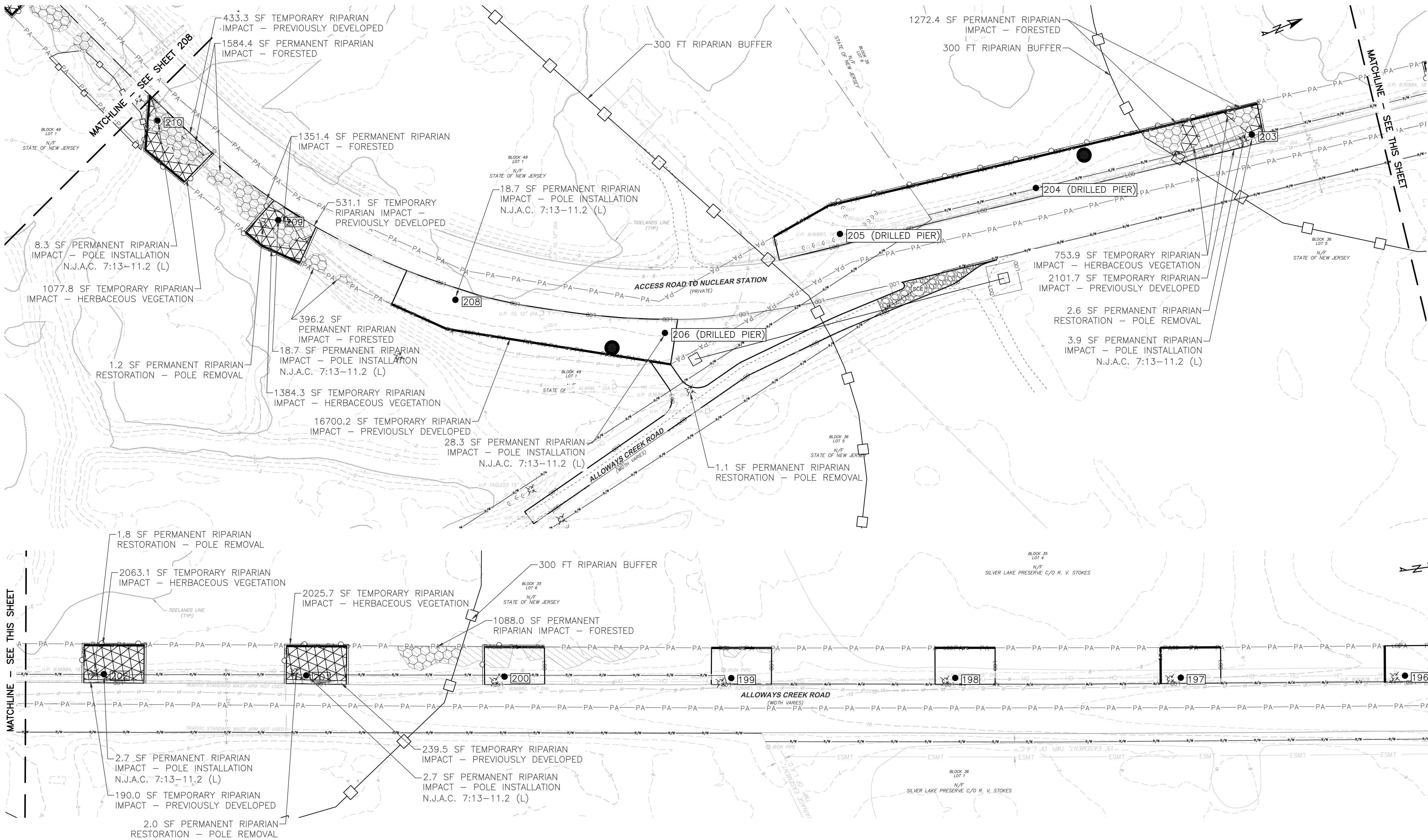

RIPARIAN ZONE IMPACTS (THIS SHEET)				
TEMPORARY		PERMANENT		
PREVIOUSLY DEVELOPED (SF)	HERBACEOUS VEGETATION (SF)	FORESTED (SF)	POLE INSTALLATION (SF)	POLE REMOVAL (SF)
3495.6	7304.8	5692.4	83.3	8.7

LEGEND:

- PLANNED TREE CLEARING
- TEMPORARY RIPARIAN IMPACT - HERBACEOUS VEGETATION
- TEMPORARY RIPARIAN IMPACT - PREVIOUSLY DEVELOPED

- PERMANENT RIPARIAN IMPACT - FORESTED
- PROPOSED LAYDOWN YARD

- EXISTING FENCE
- EXISTING STRUCTURES/BUILDINGS
- EXISTING STRUCTURE TO BE REMOVED
- PROPOSED STRUCTURE

- EXISTING UNDERGR. TELECOM LINE
- PROPOSED LIMITS OF DISTURBANCE
- EXISTING GUARD RAIL
- PROPOSED COMPOST FILTER SOCK
- STREAM TOP OF BANK

- CONSTRUCTION RIGHT OF WAY
- EXISTING OVERHEAD WIRE
- RIPARIAN ZONE
- EXISTING OVERHEAD WIRE
- ORANGE FENCE

NOTE:  
1. ALL OR A PORTION OF THIS SITE LIES IN A FLOOD HAZARD AREA. CERTAIN ACTIVITIES IN FLOOD HAZARD AREAS ARE REGULATED BY THE NEW JERSEY DEPARTMENT OF ENVIRONMENTAL PROTECTION AND SOME ACTIVITIES MAY BE PROHIBITED ON THIS SITE OR MAY FIRST REQUIRE A PERMIT. CONTACT THE DIVISION OF LAND USE REGULATION AT (609) 777-0454 FOR MORE INFORMATION PRIOR TO ANY CONSTRUCTION ONSITE.  
2. VERTICAL ELEVATIONS SHOWN IN FEET NORTH AMERICAN VERTICAL DATUM OF 1988 (NAVD88). CONVERSION TO NORTH GEODETIC VERTICAL DATUM OF 1929 (NGVD29) IS:  
NGVD29 ELEVATION (IN FEET) = NAVD88 + 0.885 FEET.

NO.:	REVISION:	DATE:
1		
2		
3		
4		
5		
6		

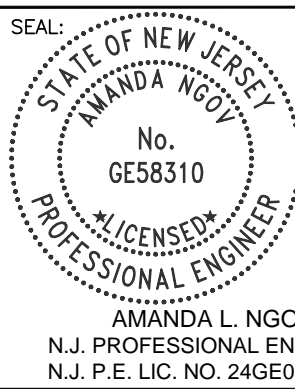

350 MT. KEMBLE AVE, SUITE 200  
MORRISTOWN, NJ 07960  
PHONE: (973)-407-1000  
NJ CERT. OF AUTHORIZATION  
24GA27933700



5100 HARDING HWY.  
MAYS LANDING, NJ 08330

DESIGNED: RW
DRAFTED: RW
APPROVED: AN
DATE: MAY 15, 2023

ATLANTIC CITY ELECTRIC COMPANY  
QUINTON-WINDPORT TRANSMISSION  
SALEM COUNTY, NJ  
FLOOD HAZARD AREA PLAN

PROJECT NO: LP2042450.036A	
SCALE: 0 50 100 1" = 50'	
SHEET NAME: FHA PLAN-7	
SHEET NO: 209	PAGE NO: 35 of 116



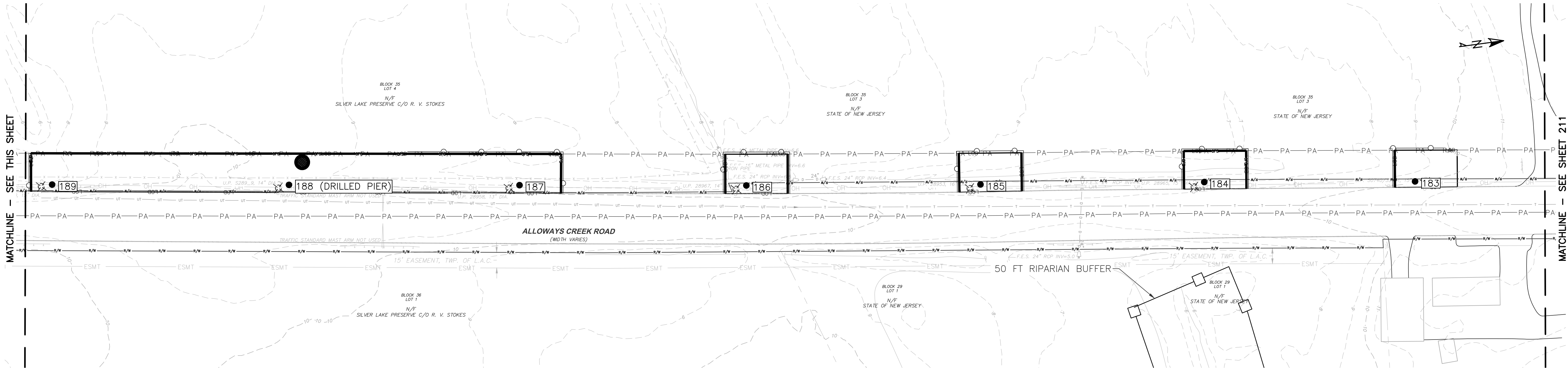
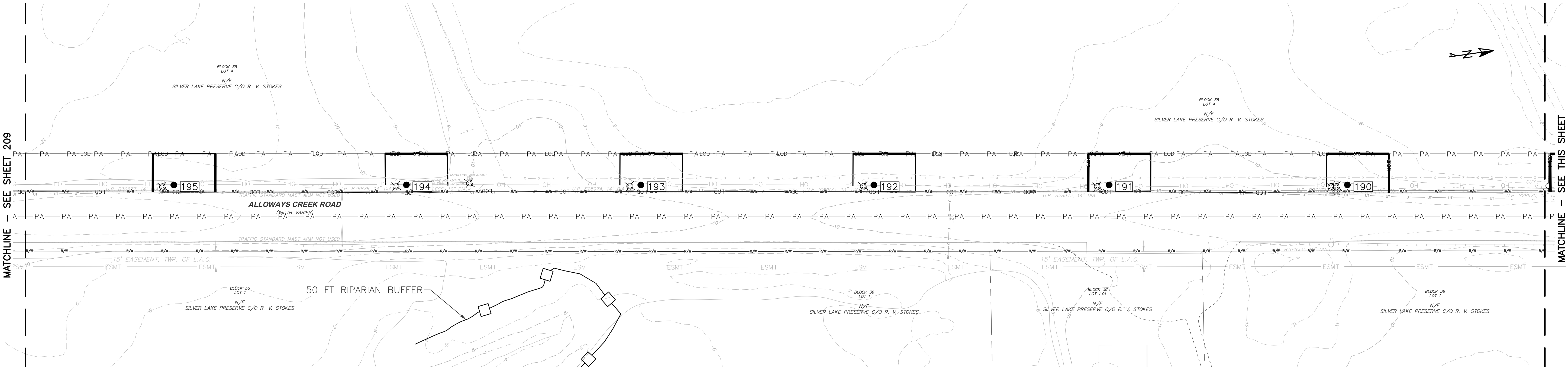

RIPARIAN ZONE IMPACTS (THIS SHEET)				
TEMPORARY		PERMANENT		
PREVIOUSLY DEVELOPED (SF)	HERBACEOUS VEGETATION (SF)	FORESTED (SF)	POLE INSTALLATION (SF)	POLE REMOVAL (SF)
0	0	0	0	0

LEGEND:

- PLANNED TREE CLEARING
- TEMPORARY RIPARIAN IMPACT - HERBACEOUS VEGETATION
- TEMPORARY RIPARIAN IMPACT - PREVIOUSLY DEVELOPED

- PERMANENT RIPARIAN IMPACT - FORESTED
- PROPOSED LAYDOWN YARD

- EXISTING FENCE
- EXISTING STRUCTURES/BUILDINGS
- EXISTING STRUCTURE TO BE REMOVED
- PROPOSED STRUCTURE

- EXISTING UNDERGR. TELECOM LINE
- PROPOSED LIMITS OF DISTURBANCE
- EXISTING GUARD RAIL
- PROPOSED COMPOST FILTER SOCK
- STREAM TOP OF BANK

- CONSTRUCTION RIGHT OF WAY
- EXISTING OVERHEAD WIRE
- RIPARIAN ZONE
- EXISTING OVERHEAD WIRE
- ORANGE FENCE

NOTE:

- ALL OR A PORTION OF THIS SITE LIES IN A FLOOD HAZARD AREA. CERTAIN ACTIVITIES IN FLOOD HAZARD AREAS ARE REGULATED BY THE NEW JERSEY DEPARTMENT OF ENVIRONMENTAL PROTECTION AND SOME ACTIVITIES MAY BE PROHIBITED ON THIS SITE OR MAY FIRST REQUIRE A PERMIT. CONTACT THE DIVISION OF LAND USE REGULATION AT (609) 777-0454 FOR MORE INFORMATION PRIOR TO ANY CONSTRUCTION ONSITE.
- VERTICAL ELEVATIONS SHOWN IN FEET NORTH AMERICAN VERTICAL DATUM OF 1988 (NAVD88). CONVERSION TO NORTH GEODETIC VERTICAL DATUM OF 1929 (NGVD29) IS:  
NGVD29 ELEVATION (IN FEET) = NAVD88 + 0.885 FEET.

NO.:	REVISION:	DATE:
1		
2		
3		
4		
5		
6		

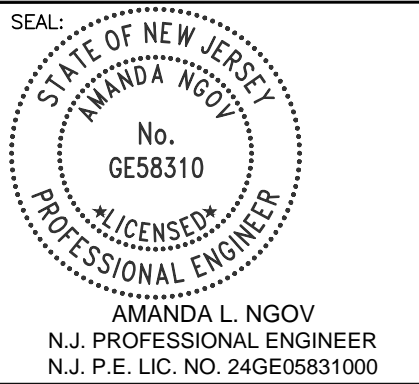

350 MT. KEMBLE AVE, SUITE 200  
MORRISTOWN, NJ 07960  
PHONE: (973)-407-1000  
NJ CERT. OF AUTHORIZATION  
24GA27933700



An Exelon Company

DESIGNED: RW
DRAFTED: RW
APPROVED: AN
DATE: MAY 15, 2023

ATLANTIC CITY ELECTRIC COMPANY  
QUINTON-WINDPORT TRANSMISSION  
SALEM COUNTY, NJ  
FLOOD HAZARD AREA PLAN

PROJECT NO.: LP2042450.036A	
SCALE: 0 50 100 1" = 50'	
SHEET NAME: FHA PLAN-8	
SHEET NO.: 210	PAGE NO.: 36 of 116



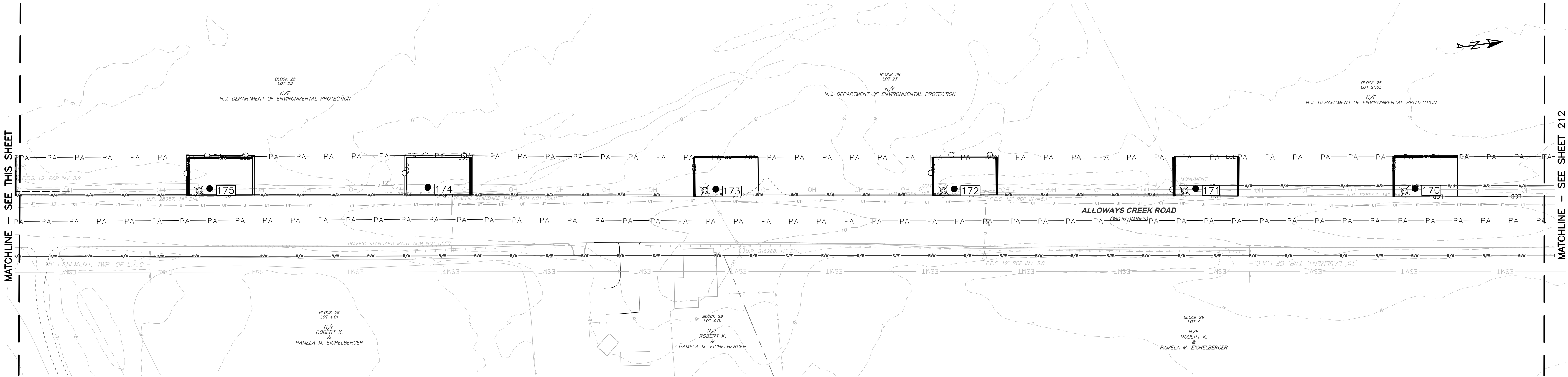
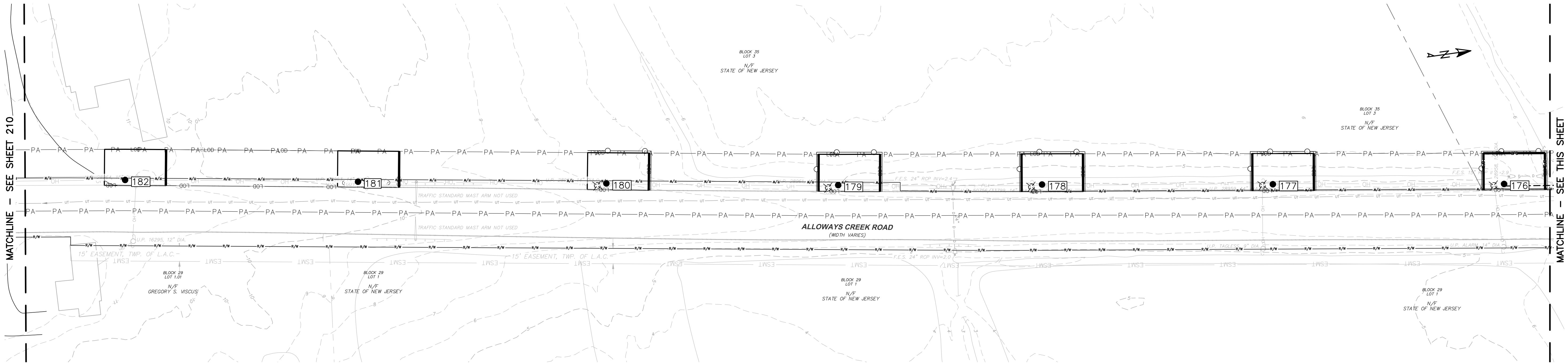

RIPARIAN ZONE IMPACTS (THIS SHEET)				
TEMPORARY		PERMANENT		
PREVIOUSLY DEVELOPED (SF)	HERBACEOUS VEGETATION (SF)	FORESTED (SF)	POLE INSTALLATION (SF)	POLE REMOVAL (SF)
0	0	0	0	0

LEGEND:

- PLANNED TREE CLEARING
- TEMPORARY RIPARIAN IMPACT - HERBACEOUS VEGETATION
- TEMPORARY RIPARIAN IMPACT - PREVIOUSLY DEVELOPED

- PERMANENT RIPARIAN IMPACT - FORESTED
- PROPOSED LAYDOWN YARD

- EXISTING FENCE
- EXISTING STRUCTURES/BUILDINGS
- EXISTING STRUCTURE TO BE REMOVED
- PROPOSED STRUCTURE

- EXISTING UNDERGR. TELECOM LINE
- PROPOSED LIMITS OF DISTURBANCE
- EXISTING GUARD RAIL
- PROPOSED COMPOST FILTER SOCK
- STREAM TOP OF BANK

- CONSTRUCTION RIGHT OF WAY
- EXISTING OVERHEAD WIRE
- RIPARIAN ZONE
- EXISTING OVERHEAD WIRE
- ORANGE FENCE

NOTE:  
1. ALL OR A PORTION OF THIS SITE LIES IN A FLOOD HAZARD AREA. CERTAIN ACTIVITIES IN FLOOD HAZARD AREAS ARE REGULATED BY THE NEW JERSEY DEPARTMENT OF ENVIRONMENTAL PROTECTION AND SOME ACTIVITIES MAY BE PROHIBITED ON THIS SITE OR MAY FIRST REQUIRE A PERMIT. CONTACT THE DIVISION OF LAND USE REGULATION AT (609) 777-0454 FOR MORE INFORMATION PRIOR TO ANY CONSTRUCTION ONSITE.  
2. VERTICAL ELEVATIONS SHOWN IN FEET NORTH AMERICAN VERTICAL DATUM OF 1988 (NAVD88). CONVERSION TO NORTH GEODETIC VERTICAL DATUM OF 1929 (NGVD29) IS:  
NGVD29 ELEVATION (IN FEET) = NAVD88 + 0.885 FEET.

NO.:	REVISION:	DATE:
1		
2		
3		
4		
5		
6		

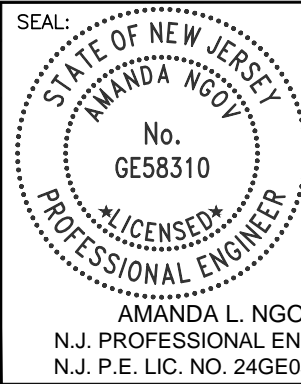

350 MT. KEMBLE AVE, SUITE 200  
MORRISTOWN, NJ 07960  
PHONE: (973)-407-1000  
NJ CERT. OF AUTHORIZATION  
24GA27933700



5100 HARDING HWY.  
MAYS LANDING, NJ 08330

DESIGNED: RW
DRAFTED: RW
APPROVED: AN
DATE: MAY 15, 2023

ATLANTIC CITY ELECTRIC COMPANY  
QUINTON-WINDPORT TRANSMISSION  
SALEM COUNTY, NJ  
FLOOD HAZARD AREA PLAN

PROJECT NO.: LP2042450.036A
SCALE: 0 50 100 1" = 50'
SHEET NAME: FHA PLAN-9
SHEET NO.: 211
PAGE NO.: 37 of 116



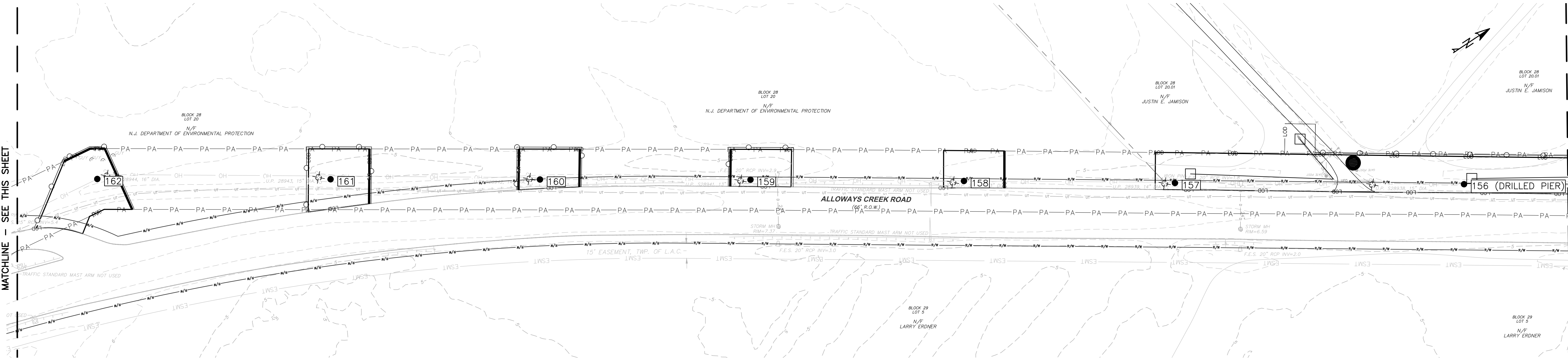
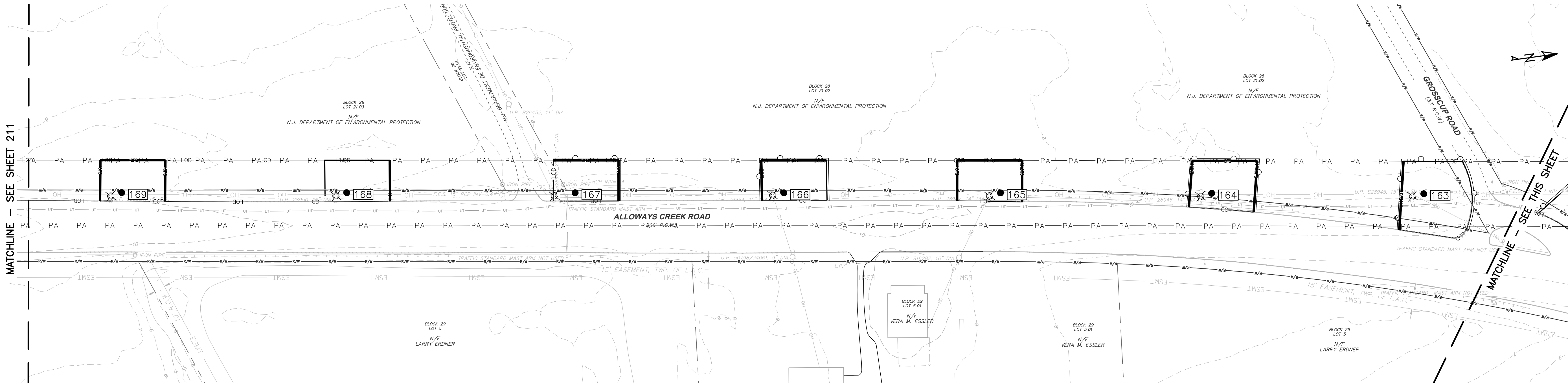

RIPARIAN ZONE IMPACTS (THIS SHEET)				
TEMPORARY		PERMANENT		
PREVIOUSLY DEVELOPED (SF)	HERBACEOUS VEGETATION (SF)	FORESTED (SF)	POLE INSTALLATION (SF)	POLE REMOVAL (SF)
0	0	0	0	0

LEGEND:

- PLANNED TREE CLEARING
- TEMPORARY RIPARIAN IMPACT - HERBACEOUS VEGETATION
- TEMPORARY RIPARIAN IMPACT - PREVIOUSLY DEVELOPED

- PERMANENT RIPARIAN IMPACT - FORESTED
- PROPOSED LAYDOWN YARD

- EXISTING FENCE
- EXISTING STRUCTURES/BUILDINGS
- EXISTING STRUCTURE TO BE REMOVED
- PROPOSED STRUCTURE

- EXISTING UNDERGR. TELECOM LINE
- PROPOSED LIMITS OF DISTURBANCE
- EXISTING GUARD RAIL
- PROPOSED COMPOST FILTER SOCK
- STREAM TOP OF BANK

- CONSTRUCTION RIGHT OF WAY
- EXISTING OVERHEAD WIRE
- RIPARIAN ZONE
- EXISTING OVERHEAD WIRE
- ORANGE FENCE

NOTE:  
1. ALL OR A PORTION OF THIS SITE LIES IN A FLOOD HAZARD AREA. CERTAIN ACTIVITIES IN FLOOD HAZARD AREAS ARE REGULATED BY THE NEW JERSEY DEPARTMENT OF ENVIRONMENTAL PROTECTION AND SOME ACTIVITIES MAY BE PROHIBITED ON THIS SITE OR MAY FIRST REQUIRE A PERMIT. CONTACT THE DIVISION OF LAND USE REGULATION AT (609) 777-0454 FOR MORE INFORMATION PRIOR TO ANY CONSTRUCTION ONSITE.  
2. VERTICAL ELEVATIONS SHOWN IN FEET NORTH AMERICAN VERTICAL DATUM OF 1988 (NAVD88). CONVERSION TO NORTH GEODETIC VERTICAL DATUM OF 1929 (NGVD29) IS:  
NGVD29 ELEVATION (IN FEET) = NAVD88 + 0.885 FEET.

NO.:	REVISION:	DATE:
1		
2		
3		
4		
5		
6		

SEAL: STATE OF NEW JERSEY  
AMANDA L. NGOV  
No. GE58310  
LICENSED PROFESSIONAL ENGINEER  
N.J. PROFESSIONAL ENGINEER  
N.J. P.E. LIC. NO. 24GE05831000



350 MT. KEMBLE AVE, SUITE 200  
MORRISTOWN, NJ 07960  
PHONE: (973)-407-1000  
NJ CERT. OF AUTHORIZATION  
24GA27933700



An Exelon Company

DESIGNED: RW
DRAFTED: RW
APPROVED: AN
DATE: MAY 15, 2023

ATLANTIC CITY ELECTRIC COMPANY  
QUINTON-WINDPORT TRANSMISSION  
SALEM COUNTY, NJ  
FLOOD HAZARD AREA PLAN

PROJECT NO: LP2042450.036A	
SCALE: 0 50 100 1" = 50'	
SHEET NAME: FHA PLAN-10	
SHEET NO: 212	PAGE NO: 38 of 116



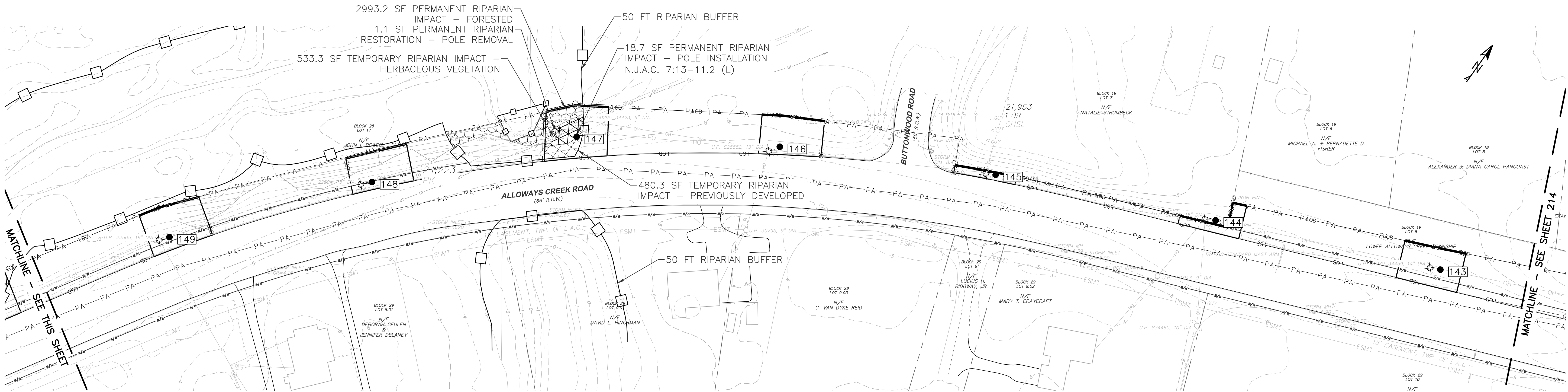
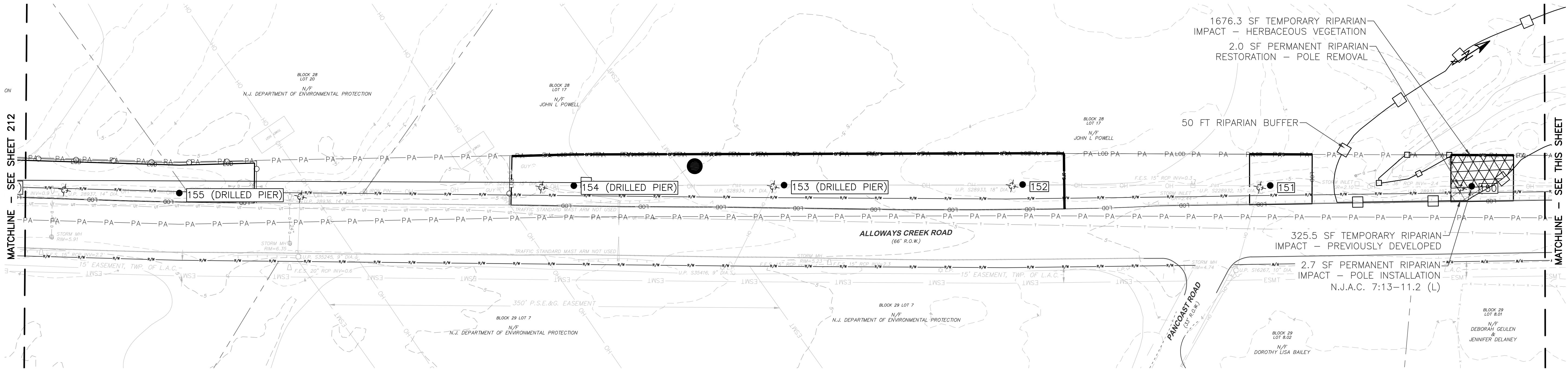

RIPARIAN ZONE IMPACTS (THIS SHEET)				
TEMPORARY		PERMANENT		
PREVIOUSLY DEVELOPED (SF)	HERBACEOUS VEGETATION (SF)	FORESTED (SF)	POLE INSTALLATION (SF)	POLE REMOVAL (SF)
805.8	2209.6	2993.2	21.4	3.1

LEGEND:

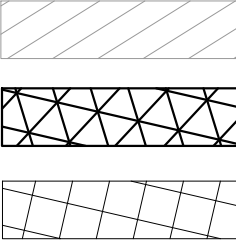

PLANNED TREE CLEARING  
TEMPORARY RIPARIAN IMPACT - HERBACEOUS VEGETATION  
TEMPORARY RIPARIAN IMPACT - PREVIOUSLY DEVELOPED

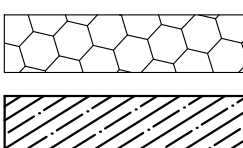

PERMANENT RIPARIAN IMPACT - FORESTED  
PROPOSED LAYDOWN YARD

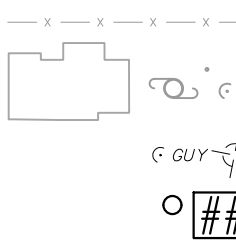

EXISTING FENCE  
EXISTING STRUCTURES/BUILDINGS  
EXISTING STRUCTURE TO BE REMOVED  
PROPOSED STRUCTURE

EXISTING UNDERGR. TELECOM LINE  
PROPOSED LIMITS OF DISTURBANCE  
EXISTING GUARD RAIL  
PROPOSED COMPOST FILTER SOCK  
STREAM TOP OF BANK

CONSTRUCTION RIGHT OF WAY  
EXISTING OVERHEAD WIRE  
RIPARIAN ZONE  
EXISTING OVERHEAD WIRE  
ORANGE FENCE

NOTE:  
1. ALL OR A PORTION OF THIS SITE LIES IN A FLOOD HAZARD AREA. CERTAIN ACTIVITIES IN FLOOD HAZARD AREAS ARE REGULATED BY THE NEW JERSEY DEPARTMENT OF ENVIRONMENTAL PROTECTION AND SOME ACTIVITIES MAY BE PROHIBITED ON THIS SITE OR MAY FIRST REQUIRE A PERMIT. CONTACT THE DIVISION OF LAND USE REGULATION AT (609) 777-0454 FOR MORE INFORMATION PRIOR TO ANY CONSTRUCTION ONSITE.  
2. VERTICAL ELEVATIONS SHOWN IN FEET NORTH AMERICAN VERTICAL DATUM OF 1988 (NAVD88). CONVERSION TO NORTH GEODETIC VERTICAL DATUM OF 1929 (NGVD29) IS:  
NGVD29 ELEVATION (IN FEET) = NAVD88 + 0.885 FEET.

NO.:	REVISION:	DATE:
1		
2		
3		
4		
5		
6		

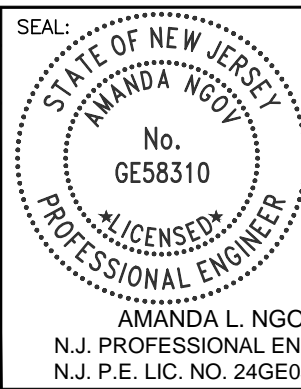

350 MT. KEMBLE AVE, SUITE 200  
MORRISTOWN, NJ 07960  
PHONE: (973)-407-1000  
NJ CERT. OF AUTHORIZATION  
24GA27933700



5100 HARDING HWY.  
MAYS LANDING, NJ 08330

DESIGNED: RW
DRAFTED: RW
APPROVED: AN
DATE: MAY 15, 2023

ATLANTIC CITY ELECTRIC COMPANY  
QUINTON-WINDPORT TRANSMISSION  
SALEM COUNTY, NJ  
FLOOD HAZARD AREA PLAN

PROJECT NO: LP2042450.036A	
SCALE: 0 50 100 1" = 50'	
SHEET NAME: FHA PLAN-11	
SHEET NO: 213	PAGE NO: 39 of 116



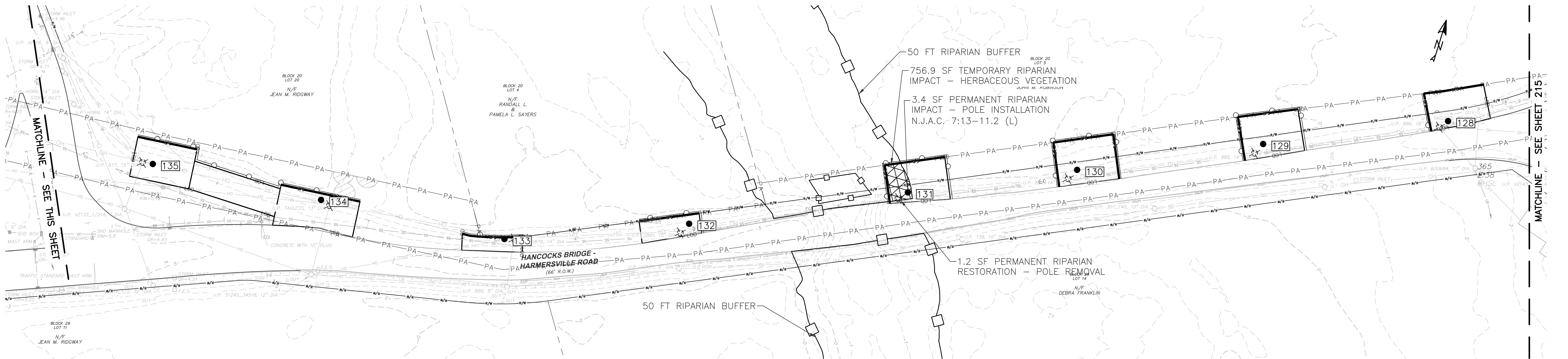
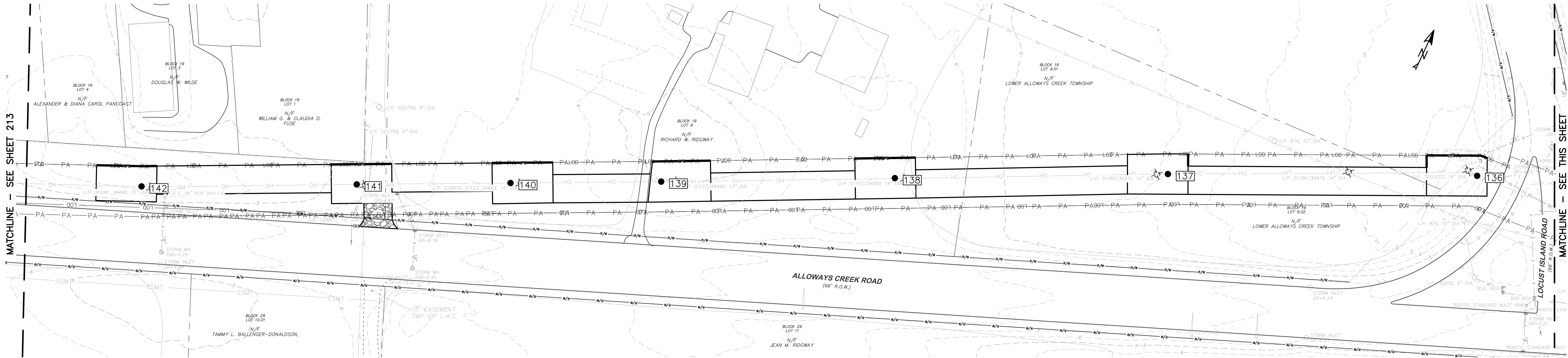

RIPARIAN ZONE IMPACTS (THIS SHEET)				
TEMPORARY		PERMANENT		
PREVIOUSLY DEVELOPED (SF)	HERBACEOUS VEGETATION (SF)	FORESTED (SF)	POLE INSTALLATION (SF)	POLE REMOVAL (SF)
0.0	756.9	0.0	3.4	1.2

LEGEND:

- PLANNED TREE CLEARING
- TEMPORARY RIPARIAN IMPACT - HERBACEOUS VEGETATION
- TEMPORARY RIPARIAN IMPACT - PREVIOUSLY DEVELOPED

- PERMANENT RIPARIAN IMPACT - FORESTED
- PROPOSED LAYDOWN YARD

- EXISTING FENCE
- EXISTING STRUCTURES/BUILDINGS
- EXISTING STRUCTURE TO BE REMOVED
- PROPOSED STRUCTURE

- EXISTING UNDERGR. TELECOM LINE
- PROPOSED LIMITS OF DISTURBANCE
- EXISTING GUARD RAIL
- PROPOSED COMPOST FILTER SOCK
- STREAM TOP OF BANK

- CONSTRUCTION RIGHT OF WAY
- EXISTING OVERHEAD WIRE
- RIPARIAN ZONE
- EXISTING OVERHEAD WIRE
- ORANGE FENCE

NOTE:

1. ALL OR A PORTION OF THIS SITE LIES IN A FLOOD HAZARD AREA. CERTAIN ACTIVITIES IN FLOOD HAZARD AREAS ARE REGULATED BY THE NEW JERSEY DEPARTMENT OF ENVIRONMENTAL PROTECTION AND SOME ACTIVITIES MAY BE PROHIBITED ON THIS SITE OR MAY FIRST REQUIRE A PERMIT. CONTACT THE DIVISION OF LAND USE REGULATION AT (609) 777-0454 FOR MORE INFORMATION PRIOR TO ANY CONSTRUCTION ONSITE.

2. VERTICAL ELEVATIONS SHOWN IN FEET NORTH AMERICAN VERTICAL DATUM OF 1988 (NAVD88). CONVERSION TO NORTH GEODETIC VERTICAL DATUM OF 1929 (NGVD29) IS:  
NGVD29 ELEVATION (IN FEET) = NAVD88 + 0.885 FEET.

NO.:	REVISION:	DATE:
1		
2		
3		
4		
5		
6		

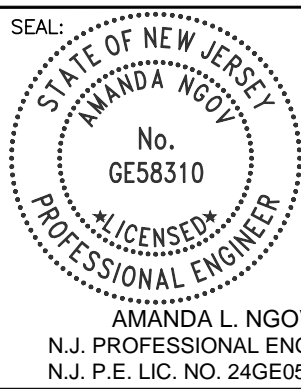

350 MT. KEMBLE AVE, SUITE 200  
MORRISTOWN, NJ 07960  
PHONE: (973)-407-1000  
NJ CERT. OF AUTHORIZATION  
24GA27933700

5100 HARDING HWY.  
MAYS LANDING, NJ 08330

DESIGNED: RW
DRAFTED: RW
APPROVED: AN
DATE: MAY 15, 2023

ATLANTIC CITY ELECTRIC COMPANY  
QUINTON-WINDPORT TRANSMISSION  
SALEM COUNTY, NJ  
FLOOD HAZARD AREA PLAN

PROJECT NO: LP2042450.036A	
SCALE: 0 50 100 1" = 50'	
SHEET NAME: FHA PLAN-12	
SHEET NO: 214	PAGE NO: 40 of 116



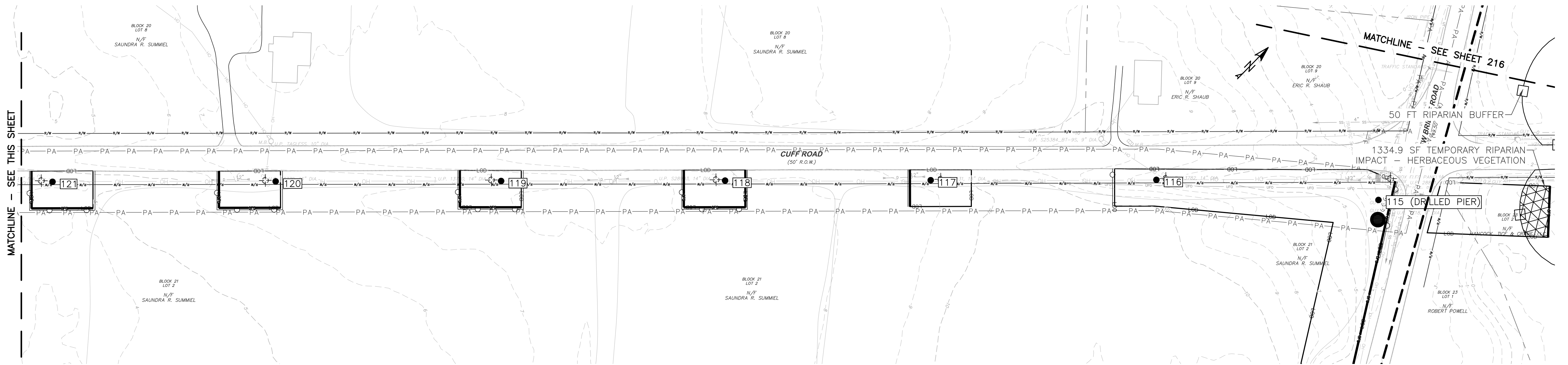
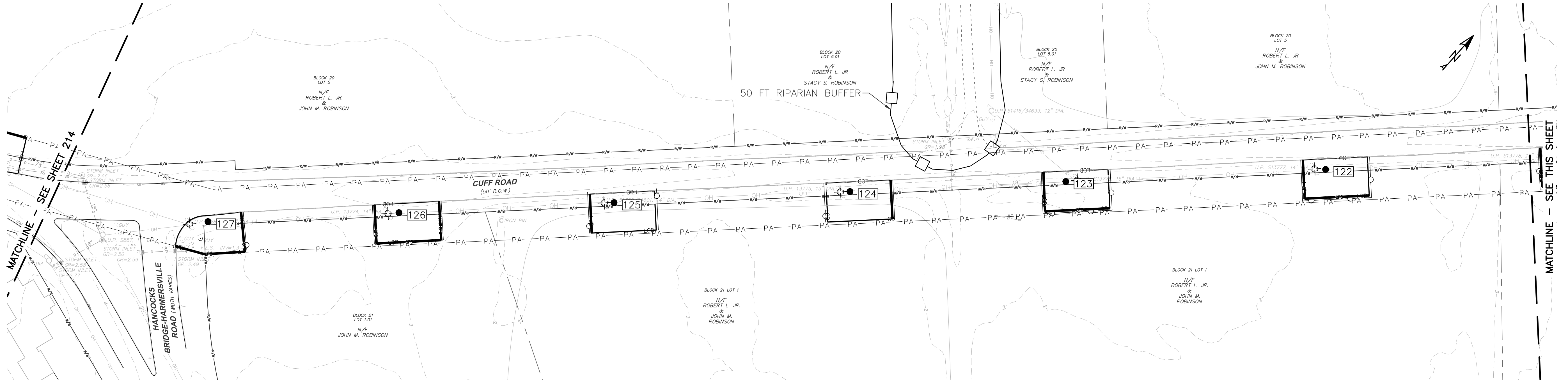

RIPARIAN ZONE IMPACTS (THIS SHEET)				
TEMPORARY		PERMANENT		
PREVIOUSLY DEVELOPED (SF)	HERBACEOUS VEGETATION (SF)	FORESTED (SF)	POLE INSTALLATION (SF)	POLE REMOVAL (SF)
0.0	1334.9	0.0	0.0	0.0

LEGEND:

- PLANNED TREE CLEARING
- TEMPORARY RIPARIAN IMPACT - HERBACEOUS VEGETATION
- TEMPORARY RIPARIAN IMPACT - PREVIOUSLY DEVELOPED

- PERMANENT RIPARIAN IMPACT - FORESTED
- PROPOSED LAYDOWN YARD

- EXISTING FENCE
- EXISTING STRUCTURES/BUILDINGS
- EXISTING STRUCTURE TO BE REMOVED
- PROPOSED STRUCTURE

- EXISTING UNDERGR. TELECOM LINE
- PROPOSED LIMITS OF DISTURBANCE
- EXISTING GUARD RAIL
- PROPOSED COMPOST FILTER SOCK
- STREAM TOP OF BANK

- CONSTRUCTION RIGHT OF WAY
- EXISTING OVERHEAD WIRE
- RIPARIAN ZONE
- EXISTING OVERHEAD WIRE
- ORANGE FENCE

NOTE:  
1. ALL OR A PORTION OF THIS SITE LIES IN A FLOOD HAZARD AREA. CERTAIN ACTIVITIES IN FLOOD HAZARD AREAS ARE REGULATED BY THE NEW JERSEY DEPARTMENT OF ENVIRONMENTAL PROTECTION AND SOME ACTIVITIES MAY BE PROHIBITED ON THIS SITE OR MAY FIRST REQUIRE A PERMIT. CONTACT THE DIVISION OF LAND USE REGULATION AT (609) 777-0454 FOR MORE INFORMATION PRIOR TO ANY CONSTRUCTION ONSITE.  
2. VERTICAL ELEVATIONS SHOWN IN FEET NORTH AMERICAN VERTICAL DATUM OF 1988 (NAVD88). CONVERSION TO NORTH GEODETIC VERTICAL DATUM OF 1929 (NGVD29) IS:  
NGVD29 ELEVATION (IN FEET) = NAVD88 + 0.885 FEET.

NO.:	REVISION:	DATE:
1		
2		
3		
4		
5		
6		

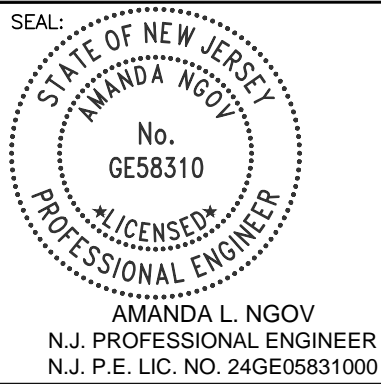

350 MT. KEMBLE AVE, SUITE 200  
MORRISTOWN, NJ 07960  
PHONE: (973)-407-1000  
NJ CERT. OF AUTHORIZATION  
24GA27933700



5100 HARDING HWY,  
MAYS LANDING, NJ 08330

DESIGNED: RW
DRAFTED: RW
APPROVED: AN
DATE: MAY 15, 2023

ATLANTIC CITY ELECTRIC COMPANY  
QUINTON-WINDPORT TRANSMISSION  
SALEM COUNTY, NJ  
FLOOD HAZARD AREA PLAN

PROJECT NO: LP2042450.036A	
SCALE: 0 50 100 1" = 50'	
SHEET NAME: FHA PLAN-13	
SHEET NO: 215	PAGE NO: 41 of 116



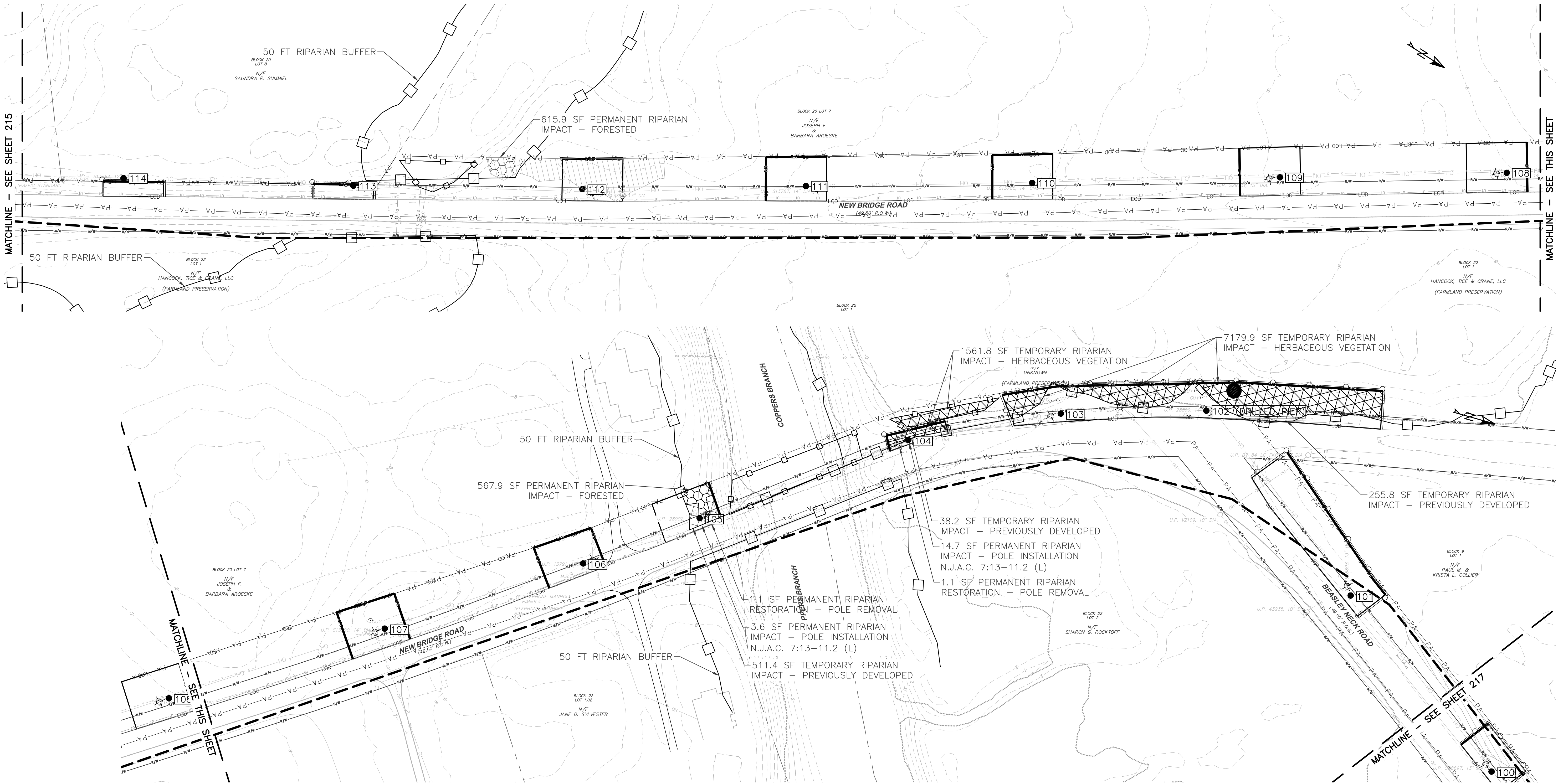

RIPARIAN ZONE IMPACTS (THIS SHEET)				
TEMPORARY		PERMANENT		
PREVIOUSLY DEVELOPED (SF)	HERBACEOUS VEGETATION (SF)	FORESTED (SF)	POLE INSTALLATION (SF)	POLE REMOVAL (SF)
805.4	8741.7	1183.8	18.3	2.2

LEGEND:

- PLANNED TREE CLEARING
- TEMPORARY RIPARIAN IMPACT - HERBACEOUS VEGETATION
- TEMPORARY RIPARIAN IMPACT - PREVIOUSLY DEVELOPED

- PERMANENT RIPARIAN IMPACT - FORESTED
- PROPOSED LAYDOWN YARD

- EXISTING FENCE
- EXISTING STRUCTURES/BUILDINGS
- EXISTING STRUCTURE TO BE REMOVED
- PROPOSED STRUCTURE

- EXISTING UNDERGR. TELECOM LINE
- PROPOSED LIMITS OF DISTURBANCE
- EXISTING GUARD RAIL
- PROPOSED COMPOST FILTER SOCK
- STREAM TOP OF BANK

- CONSTRUCTION RIGHT OF WAY
- EXISTING OVERHEAD WIRE
- RIPARIAN ZONE
- EXISTING OVERHEAD WIRE
- ORANGE FENCE

NOTE:

1. ALL OR A PORTION OF THIS SITE LIES IN A FLOOD HAZARD AREA. CERTAIN ACTIVITIES IN FLOOD HAZARD AREAS ARE REGULATED BY THE NEW JERSEY DEPARTMENT OF ENVIRONMENTAL PROTECTION AND SOME ACTIVITIES MAY BE PROHIBITED ON THIS SITE OR MAY FIRST REQUIRE A PERMIT. CONTACT THE DIVISION OF LAND USE REGULATION AT (609) 777-0454 FOR MORE INFORMATION PRIOR TO ANY CONSTRUCTION ONSITE.

2. VERTICAL ELEVATIONS SHOWN IN FEET NORTH AMERICAN VERTICAL DATUM OF 1988 (NAVD88). CONVERSION TO NORTH GEODETIC VERTICAL DATUM OF 1929 (NGVD29) IS:  
NGVD29 ELEVATION (IN FEET) = NAVD88 - 0.430 FEET.

NO.:	REVISION:	DATE:
1		
2		
3		
4		
5		
6		

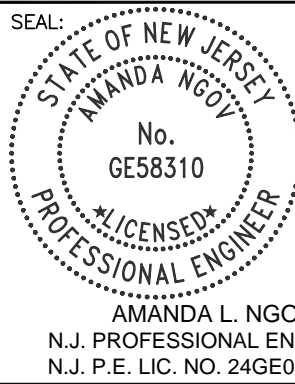

350 MT. KEMBLE AVE, SUITE 200  
MORRISTOWN, NJ 07960  
PHONE: (973)-407-1000  
NJ CERT. OF AUTHORIZATION  
24GA27933700



5100 HARDING HWY.  
MAYS LANDING, NJ 08330

DESIGNED: RW
DRAFTED: RW
APPROVED: AN
DATE: MAY 15, 2023

ATLANTIC CITY ELECTRIC COMPANY  
QUINTON-WINDPORT TRANSMISSION  
SALEM COUNTY, NJ  
FLOOD HAZARD AREA PLAN



PROJECT NO: LP2042450.036A	
SCALE: 0 50 100 1" = 50'	
SHEET NAME: FHA PLAN-14	
SHEET NO: 216	PAGE NO: 42 of 116

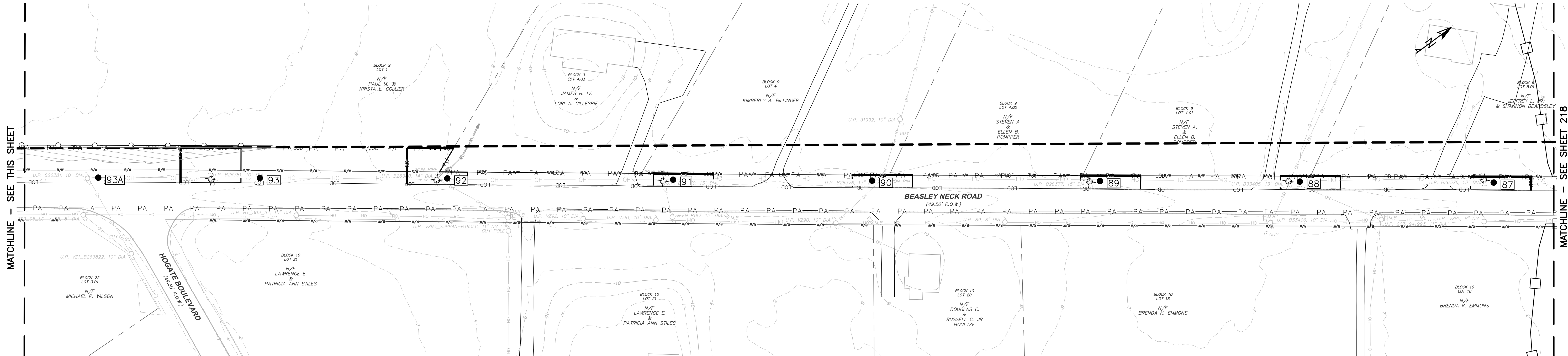
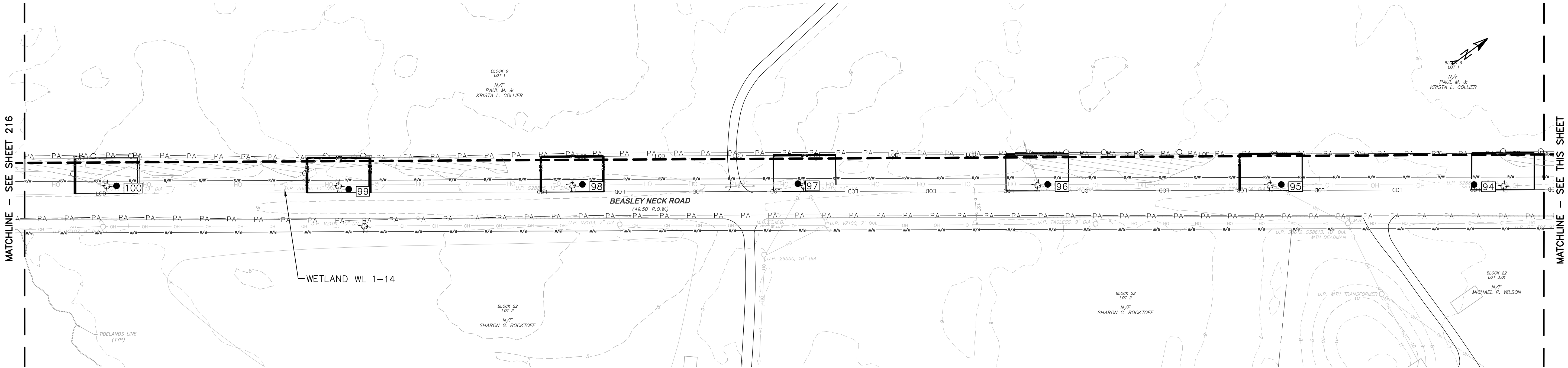







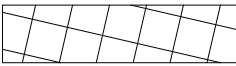

RIPARIAN ZONE IMPACTS (THIS SHEET)				
TEMPORARY		PERMANENT		
PREVIOUSLY DEVELOPED (SF)	HERBACEOUS VEGETATION (SF)	FORESTED (SF)	POLE INSTALLATION (SF)	POLE REMOVAL (SF)
0.0	0.0	0.0	0.0	0.0



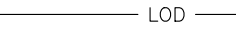
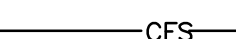
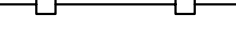

LEGEND:

-  PLANNED TREE CLEARING
-  TEMPORARY RIPARIAN IMPACT - HERBACEOUS VEGETATION
-  TEMPORARY RIPARIAN IMPACT - PREVIOUSLY DEVELOPED

-  PERMANENT RIPARIAN IMPACT - FORESTED
-  PROPOSED LAYDOWN YARD

-  EXISTING FENCE
-  EXISTING STRUCTURES/BUILDINGS
-  EXISTING STRUCTURE TO BE REMOVED
-  PROPOSED STRUCTURE

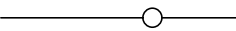
-  EXISTING UNDERGR. TELECOM LINE
-  PROPOSED LIMITS OF DISTURBANCE
-  EXISTING GUARD RAIL
-  PROPOSED COMPOST FILTER SOCK
-  STREAM TOP OF BANK

-  CONSTRUCTION RIGHT OF WAY
-  EXISTING OVERHEAD WIRE
-  RIPARIAN ZONE
-  EXISTING OVERHEAD WIRE
-  ORANGE FENCE

NOTE:

- ALL OR A PORTION OF THIS SITE LIES IN A FLOOD HAZARD AREA. CERTAIN ACTIVITIES IN FLOOD HAZARD AREAS ARE REGULATED BY THE NEW JERSEY DEPARTMENT OF ENVIRONMENTAL PROTECTION AND SOME ACTIVITIES MAY BE PROHIBITED ON THIS SITE OR MAY FIRST REQUIRE A PERMIT. CONTACT THE DIVISION OF LAND USE REGULATION AT (609) 777-0454 FOR MORE INFORMATION PRIOR TO ANY CONSTRUCTION ONSITE.
- VERTICAL ELEVATIONS SHOWN IN FEET NORTH AMERICAN VERTICAL DATUM OF 1988 (NAVD88). CONVERSION TO NORTH GEODETIC VERTICAL DATUM OF 1929 (NGVD29) IS:  
NGVD29 ELEVATION (IN FEET) = NAVD88 + 0.885 FEET .

NO.:	REVISION:	DATE:
1		
2		
3		
4		
5		
6		

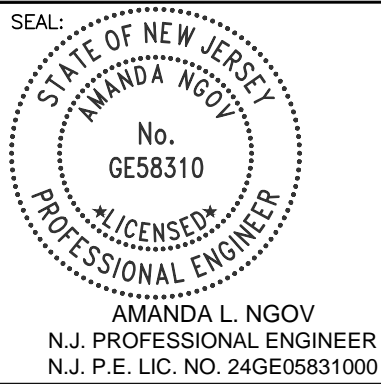

350 MT. KEMBLE AVE, SUITE 200  
MORRISTOWN, NJ 07960  
PHONE: (973)-407-1000  
NJ CERT. OF AUTHORIZATION  
24GA27933700



5100 HARDING HWY.  
MAYS LANDING, NJ 08330

DESIGNED:	RW
DRAFTED:	RW
APPROVED:	AN
DATE:	MAY 15, 2023

ATLANTIC CITY ELECTRIC COMPANY  
QUINTON-WINDPORT TRANSMISSION  
SALEM COUNTY, NJ  
FLOOD HAZARD AREA PLAN

PROJECT NO: LP2042450.036A	
SCALE: 0 50 100 1" = 50'	
SHEET NAME: FHA PLAN-15	
SHEET NO: 217	PAGE NO: 43 of 16



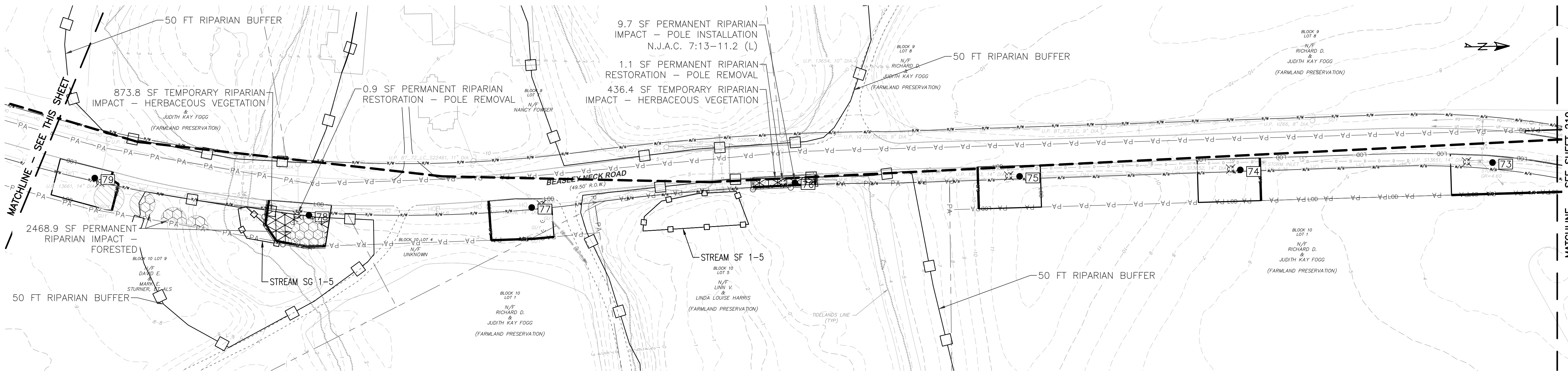
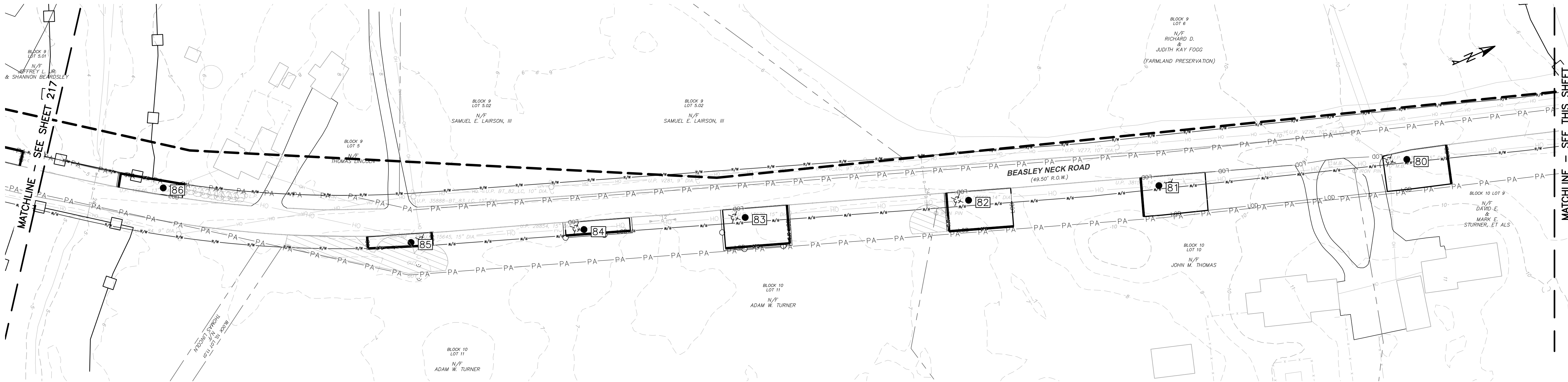

RIPARIAN ZONE IMPACTS (THIS SHEET)				
TEMPORARY		PERMANENT		
PREVIOUSLY DEVELOPED (SF)	HERBACEOUS VEGETATION (SF)	FORESTED (SF)	POLE INSTALLATION (SF)	POLE REMOVAL (SF)
0.0	1310.2	2468.9	9.7	2.0

LEGEND:

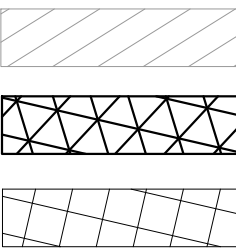

PLANNED TREE CLEARING

TEMPORARY RIPARIAN IMPACT - HERBACEOUS VEGETATION

TEMPORARY RIPARIAN IMPACT - PREVIOUSLY DEVELOPED

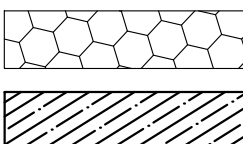

PERMANENT RIPARIAN IMPACT - FORESTED

PROPOSED LAYDOWN YARD

EXISTING FENCE

EXISTING STRUCTURES/BUILDINGS

EXISTING STRUCTURE TO BE REMOVED

PROPOSED STRUCTURE

EXISTING UNDERGR. TELECOM LINE

PROPOSED LIMITS OF DISTURBANCE

EXISTING GUARD RAIL

PROPOSED COMPOST FILTER SOCK

STREAM TOP OF BANK

CONSTRUCTION RIGHT OF WAY

EXISTING OVERHEAD WIRE

RIPARIAN ZONE

EXISTING OVERHEAD WIRE

ORANGE FENCE

- NOTE:
- ALL OR A PORTION OF THIS SITE LIES IN A FLOOD HAZARD AREA. CERTAIN ACTIVITIES IN FLOOD HAZARD AREAS ARE REGULATED BY THE NEW JERSEY DEPARTMENT OF ENVIRONMENTAL PROTECTION AND SOME ACTIVITIES MAY BE PROHIBITED ON THIS SITE OR MAY FIRST REQUIRE A PERMIT. CONTACT THE DIVISION OF LAND USE REGULATION AT (609) 777-0454 FOR MORE INFORMATION PRIOR TO ANY CONSTRUCTION ONSITE.
  - VERTICAL ELEVATIONS SHOWN IN FEET NORTH AMERICAN VERTICAL DATUM OF 1988 (NAVD88). CONVERSION TO NORTH GEODETIC VERTICAL DATUM OF 1929 (NGVD29) IS:  
NGVD29 ELEVATION (IN FEET) = NAVD88 + 0.885 FEET

NO.:	REVISION:	DATE:
1		
2		
3		
4		
5		
6		

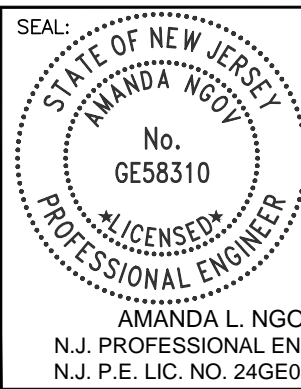

350 MT. KEMBLE AVE, SUITE 200  
MORRISTOWN, NJ 07960  
PHONE: (973)-407-1000  
NJ CERT. OF AUTHORIZATION  
24GA27933700



An Exelon Company

5100 HARDING HWY.  
MAYS LANDING, NJ 08330

DESIGNED: RW
DRAFTED: RW
APPROVED: AN
DATE: MAY 15, 2023

ATLANTIC CITY ELECTRIC COMPANY  
QUINTON-WINDPORT TRANSMISSION  
SALEM COUNTY, NJ  
FLOOD HAZARD AREA PLAN

PROJECT NO: LP2042450.036A
SCALE: 0 50 100 1" = 50'
SHEET NAME: FHA PLAN-16
SHEET NO: 218
PAGE NO: 44 of 116



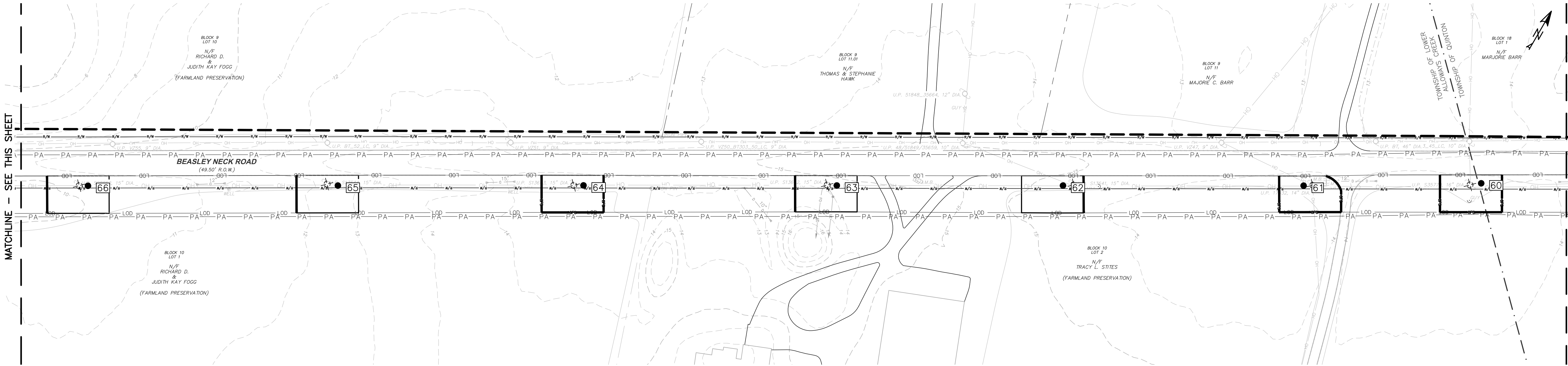
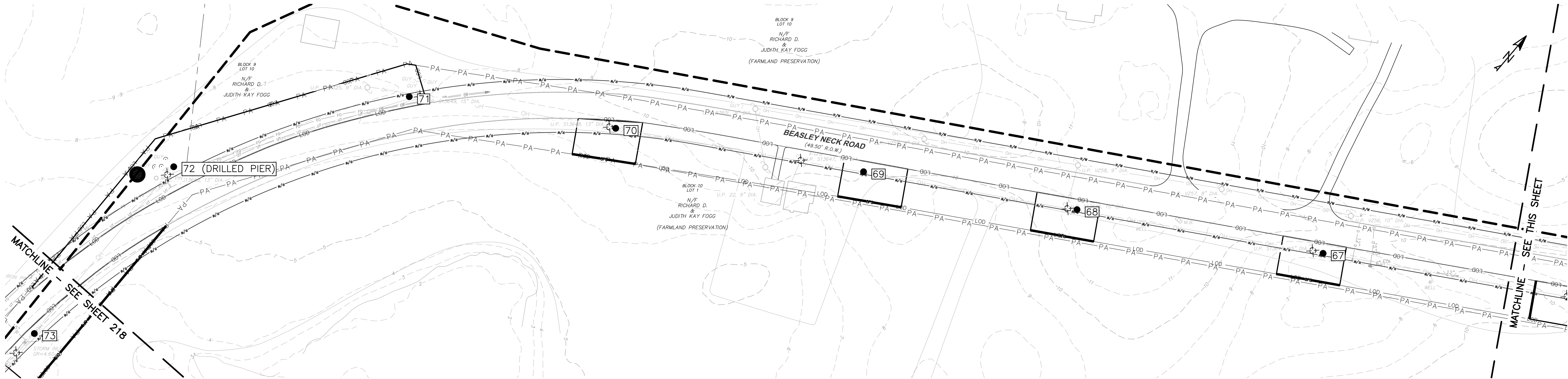

RIPARIAN ZONE IMPACTS (THIS SHEET)				
TEMPORARY		PERMANENT		
PREVIOUSLY DEVELOPED (SF)	HERBACEOUS VEGETATION (SF)	FORESTED (SF)	POLE INSTALLATION (SF)	POLE REMOVAL (SF)
0.0	0.0	0.0	0.0	0.0

LEGEND:

- PLANNED TREE CLEARING
- TEMPORARY RIPARIAN IMPACT - HERBACEOUS VEGETATION
- TEMPORARY RIPARIAN IMPACT - PREVIOUSLY DEVELOPED

- PERMANENT RIPARIAN IMPACT - FORESTED
- PROPOSED LAYDOWN YARD

- EXISTING FENCE
- EXISTING STRUCTURES/BUILDINGS
- EXISTING STRUCTURE TO BE REMOVED
- PROPOSED STRUCTURE

- EXISTING UNDERGR. TELECOM LINE
- PROPOSED LIMITS OF DISTURBANCE
- EXISTING GUARD RAIL
- PROPOSED COMPOST FILTER SOCK
- STREAM TOP OF BANK

- CONSTRUCTION RIGHT OF WAY
- EXISTING OVERHEAD WIRE
- RIPARIAN ZONE
- EXISTING OVERHEAD WIRE
- ORANGE FENCE

NOTE:  
1. ALL OR A PORTION OF THIS SITE LIES IN A FLOOD HAZARD AREA. CERTAIN ACTIVITIES IN FLOOD HAZARD AREAS ARE REGULATED BY THE NEW JERSEY DEPARTMENT OF ENVIRONMENTAL PROTECTION AND SOME ACTIVITIES MAY BE PROHIBITED ON THIS SITE OR MAY FIRST REQUIRE A PERMIT. CONTACT THE DIVISION OF LAND USE REGULATION AT (609) 777-0454 FOR MORE INFORMATION PRIOR TO ANY CONSTRUCTION ONSITE.  
2. VERTICAL ELEVATIONS SHOWN IN FEET NORTH AMERICAN VERTICAL DATUM OF 1988 (NAVD88). CONVERSION TO NORTH GEODETIC VERTICAL DATUM OF 1929 (NGVD29) IS:  
NGVD29 ELEVATION (IN FEET) = NAVD88 + 0.885 FEET .

NO.:	REVISION:	DATE:
1		
2		
3		
4		
5		
6		

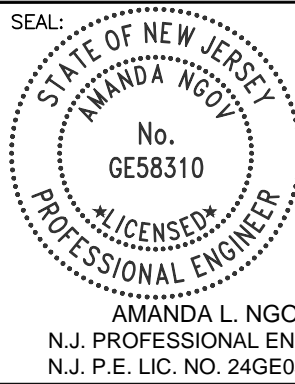

350 MT. KEMBLE AVE, SUITE 200  
MORRISTOWN, NJ 07960  
PHONE: (973)-407-1000  
NJ CERT. OF AUTHORIZATION  
24GA27933700



5100 HARDING HWY.  
MAYS LANDING, NJ 08330

DESIGNED: RW
DRAFTED: RW
APPROVED: AN
DATE: MAY 15, 2023

ATLANTIC CITY ELECTRIC COMPANY  
QUINTON-WINDPORT TRANSMISSION  
SALEM COUNTY, NJ  
FLOOD HAZARD AREA PLAN

PROJECT NO: LP2042450.036A	
SCALE: 0 50 100 1" = 50'	
SHEET NAME: FHA PLAN-17	
SHEET NO: 219	PAGE NO: 45 of 116



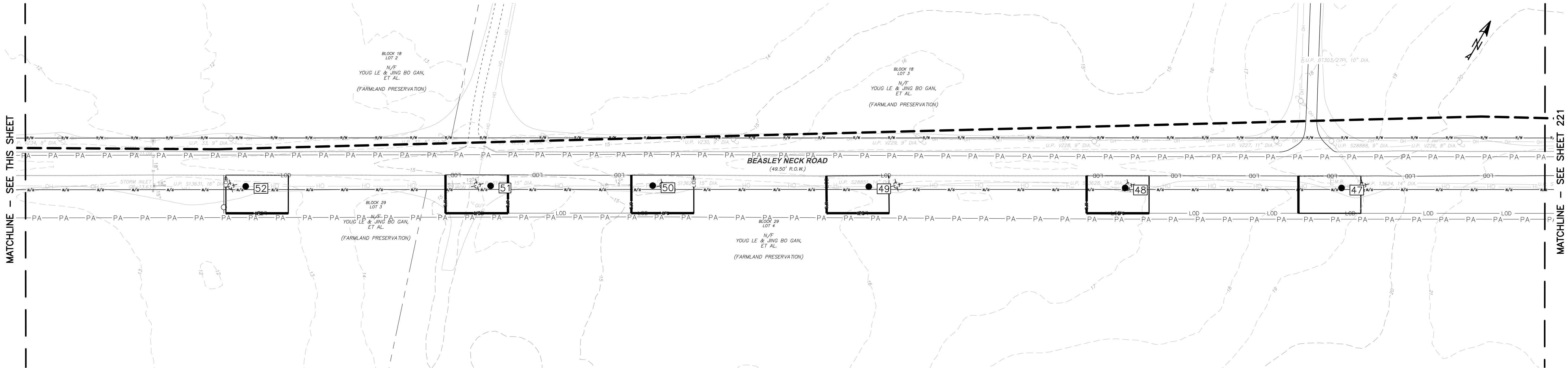
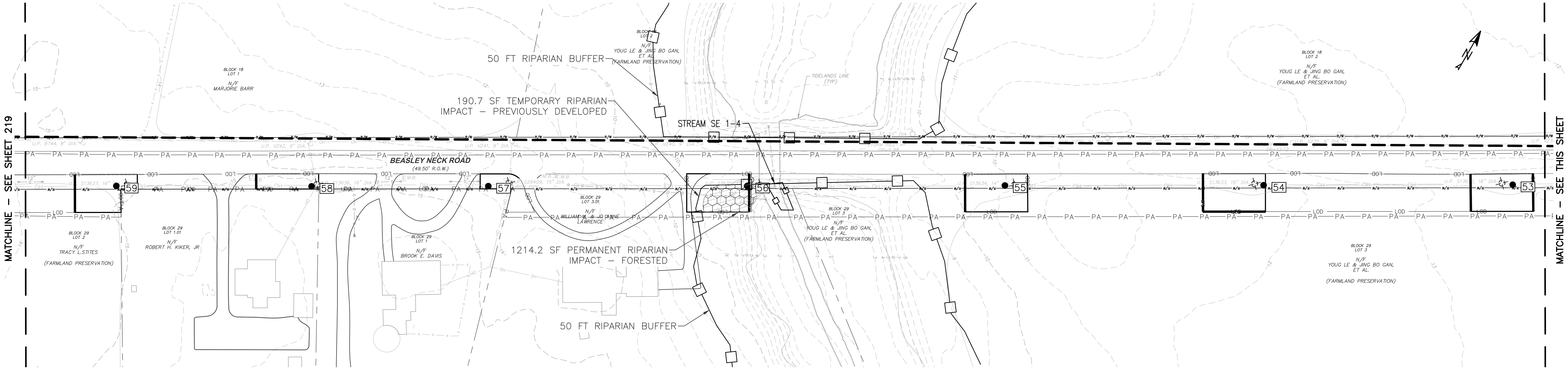

RIPARIAN ZONE IMPACTS (THIS SHEET)				
TEMPORARY		PERMANENT		
PREVIOUSLY DEVELOPED (SF)	HERBACEOUS VEGETATION (SF)	FORESTED (SF)	POLE INSTALLATION (SF)	POLE REMOVAL (SF)
190.7	0.0	1214.2	0.0	0.0

LEGEND:

- PLANNED TREE CLEARING
- TEMPORARY RIPARIAN IMPACT - HERBACEOUS VEGETATION
- TEMPORARY RIPARIAN IMPACT - PREVIOUSLY DEVELOPED

- PERMANENT RIPARIAN IMPACT - FORESTED
- PROPOSED LAYDOWN YARD

- EXISTING FENCE
- EXISTING STRUCTURES/BUILDINGS
- EXISTING STRUCTURE TO BE REMOVED
- PROPOSED STRUCTURE

- EXISTING UNDERGR. TELECOM LINE
- PROPOSED LIMITS OF DISTURBANCE
- EXISTING GUARD RAIL
- PROPOSED COMPOST FILTER SOCK
- STREAM TOP OF BANK

- CONSTRUCTION RIGHT OF WAY
- EXISTING OVERHEAD WIRE
- RIPARIAN ZONE
- EXISTING OVERHEAD WIRE
- ORANGE FENCE

- NOTE:
- ALL OR A PORTION OF THIS SITE LIES IN A FLOOD HAZARD AREA. CERTAIN ACTIVITIES IN FLOOD HAZARD AREAS ARE REGULATED BY THE NEW JERSEY DEPARTMENT OF ENVIRONMENTAL PROTECTION AND SOME ACTIVITIES MAY BE PROHIBITED ON THIS SITE OR MAY FIRST REQUIRE A PERMIT. CONTACT THE DIVISION OF LAND USE REGULATION AT (609) 777-0454 FOR MORE INFORMATION PRIOR TO ANY CONSTRUCTION ONSITE.
  - VERTICAL ELEVATIONS SHOWN IN FEET NORTH AMERICAN VERTICAL DATUM OF 1988 (NAVD88). CONVERSION TO NORTH GEODETIC VERTICAL DATUM OF 1929 (NGVD29) IS:  
NGVD29 ELEVATION (IN FEET) = NAVD88 + 0.885 FEET .

NO.:	REVISION:	DATE:
1		
2		
3		
4		
5		
6		

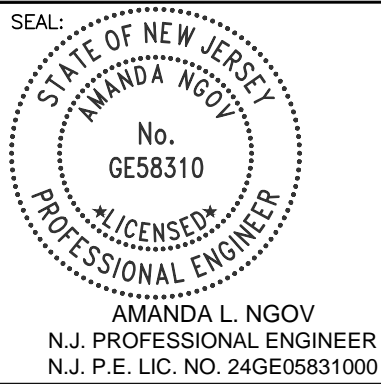

350 MT. KEMBLE AVE, SUITE 200  
MORRISTOWN, NJ 07960  
PHONE: (973)-407-1000  
NJ CERT. OF AUTHORIZATION  
24GA27933700



5100 HARDING HWY.  
MAYS LANDING, NJ 08330

DESIGNED: RW
DRAFTED: RW
APPROVED: AN
DATE: MAY 15, 2023

ATLANTIC CITY ELECTRIC COMPANY  
QUINTON-WINDPORT TRANSMISSION  
SALEM COUNTY, NJ  
FLOOD HAZARD AREA PLAN

PROJECT NO: LP2042450.036A
SCALE: 0 50 100 1" = 50'
SHEET NAME: FHA PLAN-18
SHEET NO: 220
PAGE NO: 46 of 116



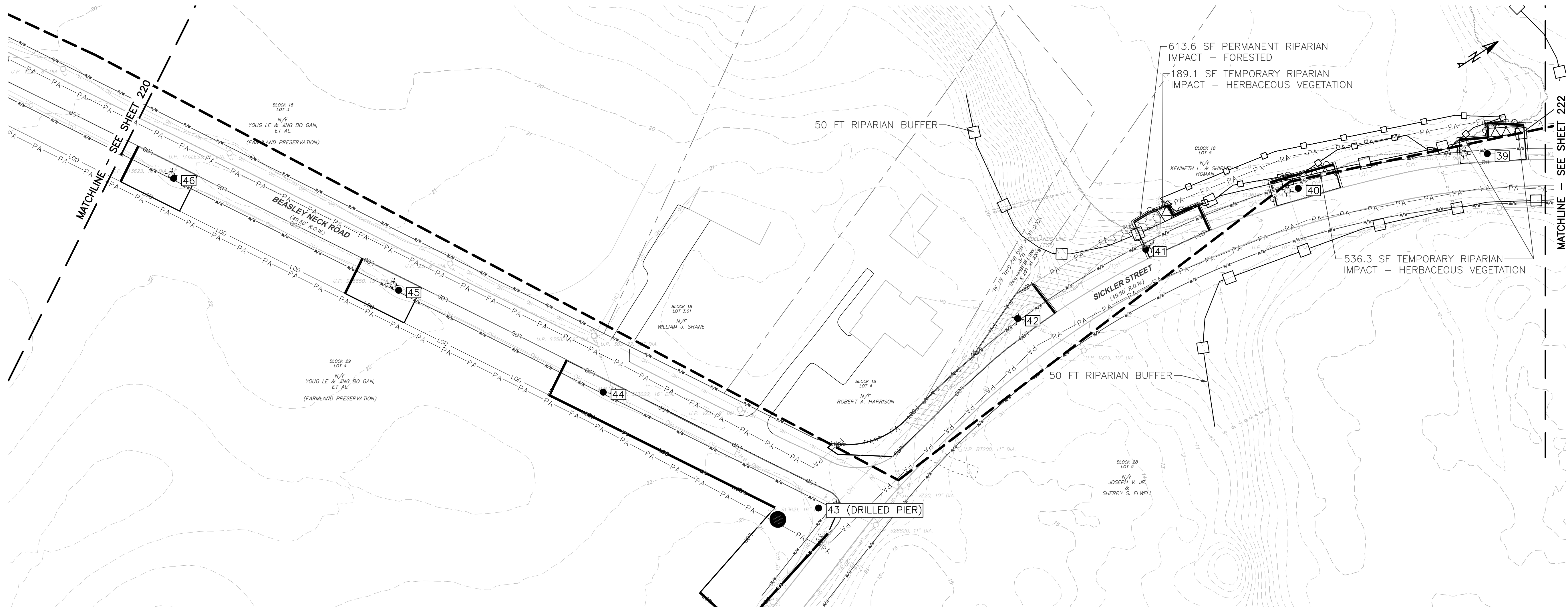





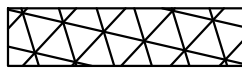
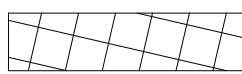



RIPARIAN ZONE IMPACTS (THIS SHEET)				
TEMPORARY		PERMANENT		
PREVIOUSLY DEVELOPED (SF)	HERBACEOUS VEGETATION (SF)	FORESTED (SF)	POLE INSTALLATION (SF)	POLE REMOVAL (SF)
0.0	613.6	189.1	0.0	0.0

LEGEND:

-  PLANNED TREE CLEARING
-  TEMPORARY RIPARIAN IMPACT - HERBACEOUS VEGETATION
-  TEMPORARY RIPARIAN IMPACT - PREVIOUSLY DEVELOPED

-  PERMANENT RIPARIAN IMPACT - FORESTED
-  PROPOSED LAYDOWN YARD

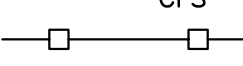
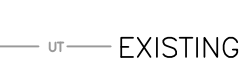
-  EXISTING FENCE
-  EXISTING STRUCTURES/BUILDINGS
-  EXISTING STRUCTURE TO BE REMOVED
-  PROPOSED STRUCTURE

-  EXISTING UNDERGR. TELECOM LINE
-  PROPOSED LIMITS OF DISTURBANCE
-  EXISTING GUARD RAIL
-  PROPOSED COMPOST FILTER SOCK
-  STREAM TOP OF BANK

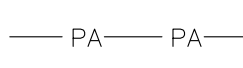
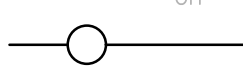
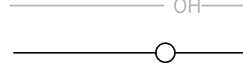
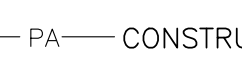
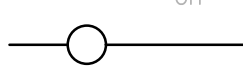
-  CONSTRUCTION RIGHT OF WAY
-  EXISTING OVERHEAD WIRE
-  RIPARIAN ZONE
-  EXISTING OVERHEAD WIRE
-  ORANGE FENCE

NOTE:  
1. ALL OR A PORTION OF THIS SITE LIES IN A FLOOD HAZARD AREA. CERTAIN ACTIVITIES IN FLOOD HAZARD AREAS ARE REGULATED BY THE NEW JERSEY DEPARTMENT OF ENVIRONMENTAL PROTECTION AND SOME ACTIVITIES MAY BE PROHIBITED ON THIS SITE OR MAY FIRST REQUIRE A PERMIT. CONTACT THE DIVISION OF LAND USE REGULATION AT (609) 777-0454 FOR MORE INFORMATION PRIOR TO ANY CONSTRUCTION ONSITE.  
2. VERTICAL ELEVATIONS SHOWN IN FEET NORTH AMERICAN VERTICAL DATUM OF 1988 (NAVD88). CONVERSION TO NORTH GEODETIC VERTICAL DATUM OF 1929 (NGVD29) IS:  
NGVD29 ELEVATION (IN FEET) = NAVD88 + 0.885 FEET.

NO.:	REVISION:	DATE:
1		
2		
3		
4		
5		
6		

SEAL: STATE OF NEW JERSEY  
AMANDA L. NGOV  
No. GE58310  
LICENSED PROFESSIONAL ENGINEER  
N.J. PROFESSIONAL ENGINEER  
N.J. P.E. LIC. NO. 24GE05831000



350 MT. KEMBLE AVE, SUITE 200  
MORRISTOWN, NJ 07960  
PHONE: (973)-407-1000  
NJ CERT. OF AUTHORIZATION  
24GA27933700



5100 HARDING HWY.  
MAYS LANDING, NJ 08330

DESIGNED: RW
DRAFTED: RW
APPROVED: AN
DATE: MAY 15, 2023

ATLANTIC CITY ELECTRIC COMPANY  
QUINTON-WINDPORT TRANSMISSION  
SALEM COUNTY, NJ  
FLOOD HAZARD AREA PLAN

PROJECT NO: LP2042450.036A	
SCALE: 0 50 100 1" = 50'	
SHEET NAME: FHA PLAN-19	
SHEET NO: 221	PAGE NO: 47 of 116



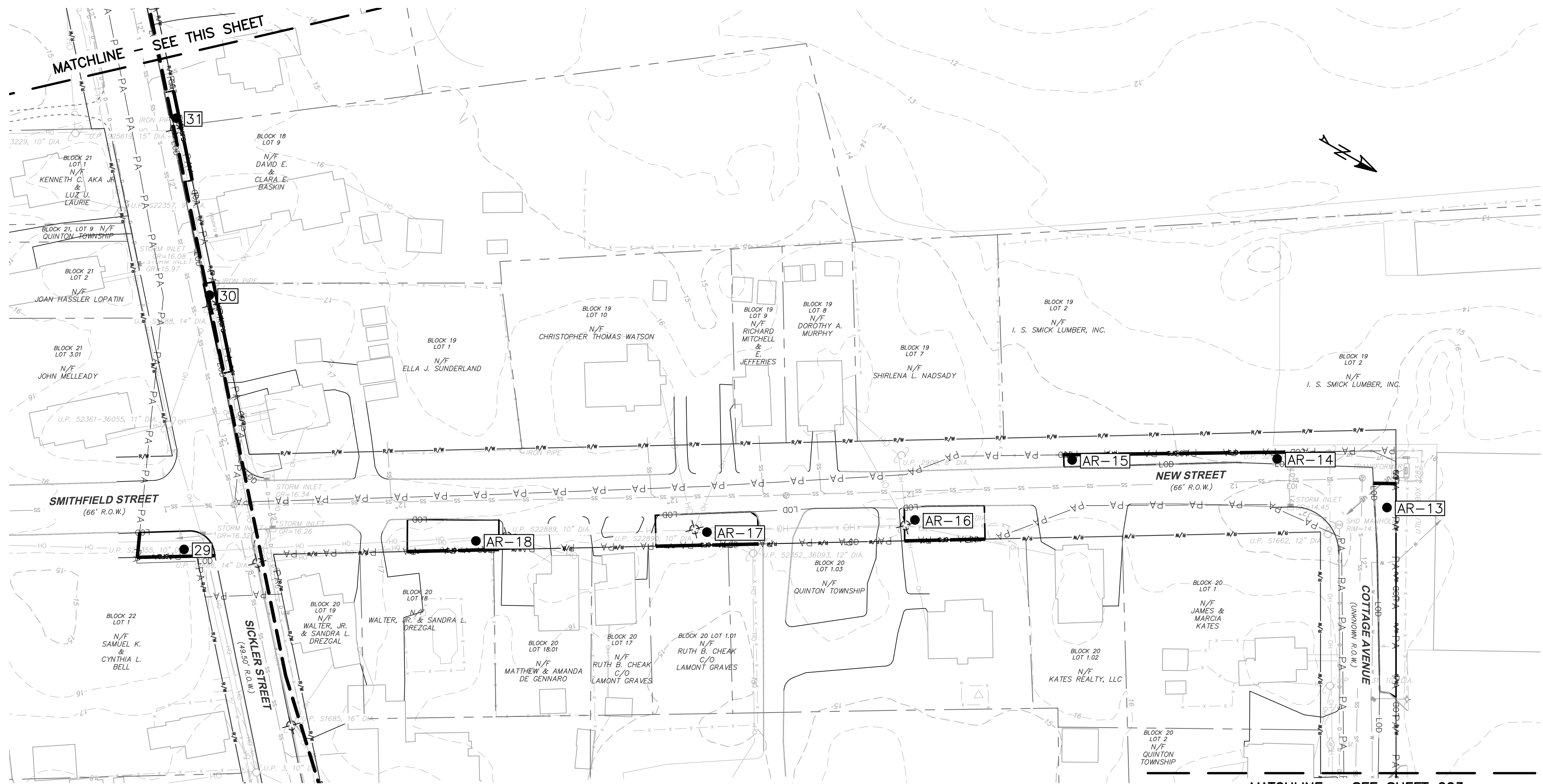
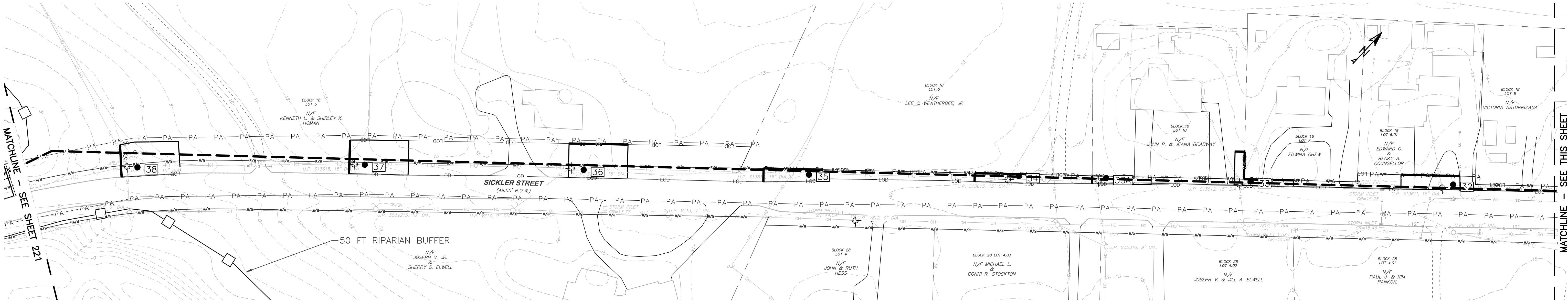

RIPARIAN ZONE IMPACTS (THIS SHEET)				
TEMPORARY		PERMANENT		
PREVIOUSLY DEVELOPED (SF)	HERBACEOUS VEGETATION (SF)	FORESTED (SF)	POLE INSTALLATION (SF)	POLE REMOVAL (SF)
0	0	0	0	0

NOTE:

- ALL OR A PORTION OF THIS SITE LIES IN A FLOOD HAZARD AREA. CERTAIN ACTIVITIES IN FLOOD HAZARD AREAS ARE REGULATED BY THE NEW JERSEY DEPARTMENT OF ENVIRONMENTAL PROTECTION AND SOME ACTIVITIES MAY BE PROHIBITED ON THIS SITE OR MAY FIRST REQUIRE A PERMIT. CONTACT THE DIVISION OF LAND USE REGULATION AT (609) 777-0454 FOR MORE INFORMATION PRIOR TO ANY CONSTRUCTION ONSITE.
- VERTICAL ELEVATIONS SHOWN IN FEET NORTH AMERICAN VERTICAL DATUM OF 1988 (NAVD88). CONVERSION TO NORTH GEODETIC VERTICAL DATUM OF 1929 (NGVD29) IS:  
NGVD29 ELEVATION (IN FEET) = NAVD88 + 0.885 FEET.

LEGEND:

- PLANNED TREE CLEARING
- TEMPORARY RIPARIAN IMPACT - HERBACEOUS VEGETATION
- TEMPORARY RIPARIAN IMPACT - PREVIOUSLY DEVELOPED

- PERMANENT RIPARIAN IMPACT - FORESTED
- PROPOSED LAYDOWN YARD

- EXISTING FENCE
- EXISTING STRUCTURES/BUILDINGS
- EXISTING STRUCTURE TO BE REMOVED
- PROPOSED STRUCTURE

- EXISTING UNDERGR. TELECOM LINE
- PROPOSED LIMITS OF DISTURBANCE
- EXISTING GUARD RAIL
- PROPOSED COMPOST FILTER SOCK
- STREAM TOP OF BANK

- CONSTRUCTION RIGHT OF WAY
- EXISTING OVERHEAD WIRE
- RIPARIAN ZONE
- EXISTING OVERHEAD WIRE
- ORANGE FENCE

NO.:	REVISION:	DATE:
1		
2		
3		
4		
5		
6		

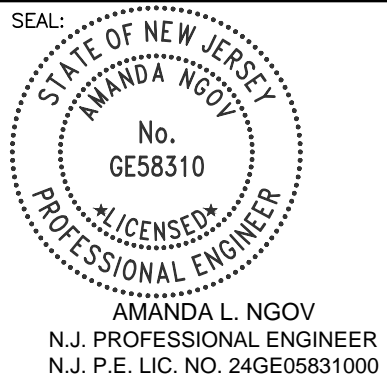

350 MT. KEMBLE AVE, SUITE 200  
MORRISTOWN, NJ 07960  
PHONE: (973)-407-1000  
NJ CERT. OF AUTHORIZATION  
24GA27933700



5100 HARDING HWY.  
MAYS LANDING, NJ 08330

DESIGNED: RW
DRAFTED: RW
APPROVED: AN
DATE: MAY 15, 2023

ATLANTIC CITY ELECTRIC COMPANY  
QUINTON-WINDPORT TRANSMISSION  
SALEM COUNTY, NJ  
FLOOD HAZARD AREA PLAN

PROJECT NO: LP2042450.036A
SCALE: 0 50 100 1" = 50'
SHEET NAME: FHA PLAN-20
SHEET NO: 222
PAGE NO: 48 of 116



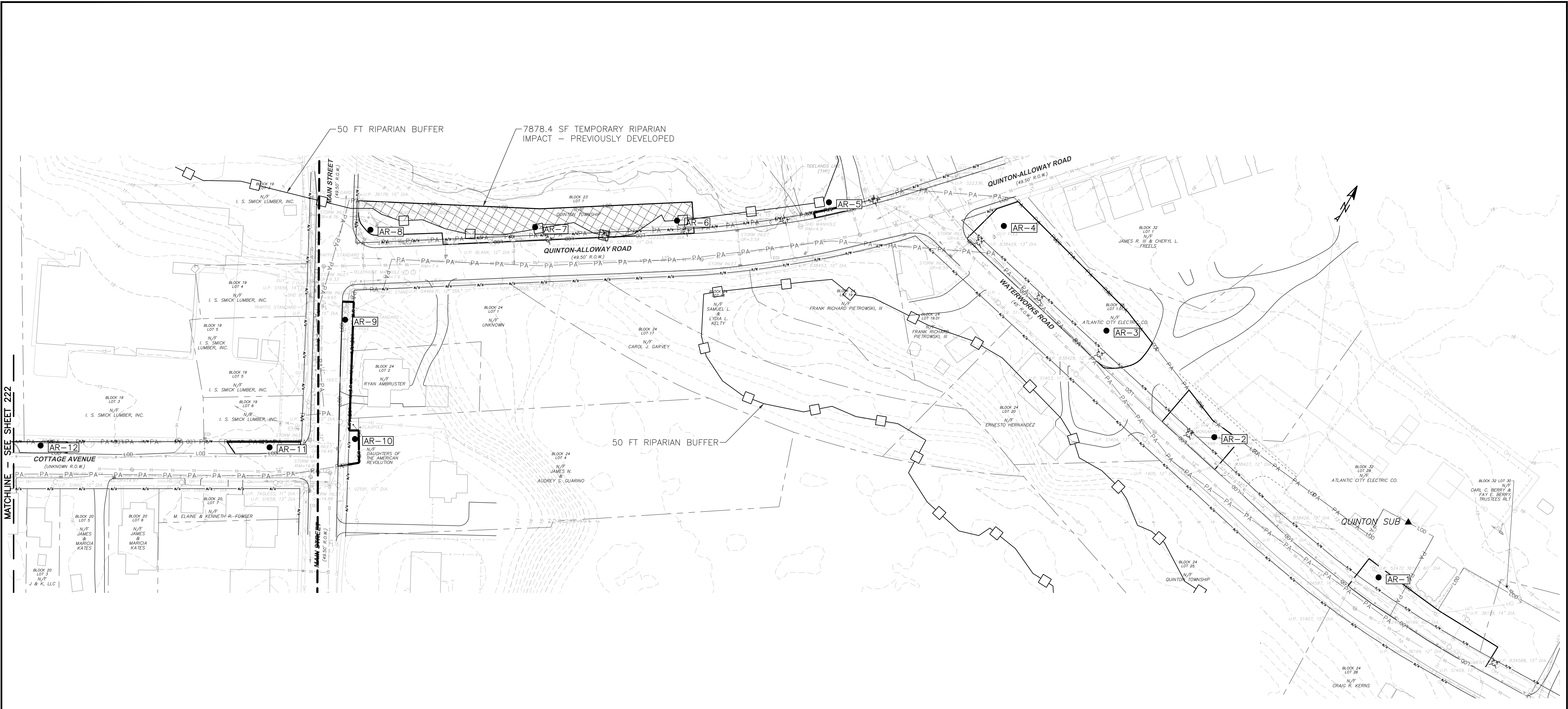

RIPARIAN ZONE IMPACTS (THIS SHEET)				
TEMPORARY		PERMANENT		
PREVIOUSLY DEVELOPED (SF)	HERBACEOUS VEGETATION (SF)	FORESTED (SF)	POLE INSTALLATION (SF)	POLE REMOVAL (SF)
7878.4	0.0	0.0	0.0	0.0

LEGEND:

PLANNED TREE CLEARING

TEMPORARY RIPARIAN IMPACT - HERBACEOUS VEGETATION

TEMPORARY RIPARIAN IMPACT - PREVIOUSLY DEVELOPED

PERMANENT RIPARIAN IMPACT - FORESTED

PROPOSED LAYDOWN YARD

EXISTING FENCE

EXISTING STRUCTURES/BUILDINGS

EXISTING STRUCTURE TO BE REMOVED

PROPOSED STRUCTURE

EXISTING UNDERGR. TELECOM LINE

PROPOSED LIMITS OF DISTURBANCE

EXISTING GUARD RAIL

PROPOSED COMPOST FILTER SOCK

STREAM TOP OF BANK

CONSTRUCTION RIGHT OF WAY

EXISTING OVERHEAD WIRE

RIPARIAN ZONE

EXISTING OVERHEAD WIRE

ORANGE FENCE

NOTE:  
1. ALL OR A PORTION OF THIS SITE LIES IN A FLOOD HAZARD AREA. CERTAIN ACTIVITIES IN FLOOD HAZARD AREAS ARE REGULATED BY THE NEW JERSEY DEPARTMENT OF ENVIRONMENTAL PROTECTION AND SOME ACTIVITIES MAY BE PROHIBITED ON THIS SITE OR MAY FIRST REQUIRE A PERMIT. CONTACT THE DIVISION OF LAND USE REGULATION AT (609) 777-0454 FOR MORE INFORMATION PRIOR TO ANY CONSTRUCTION ONSITE.  
2. VERTICAL ELEVATIONS SHOWN IN FEET NORTH AMERICAN VERTICAL DATUM OF 1988 (NAVD88). CONVERSION TO NORTH GEODETIC VERTICAL DATUM OF 1929 (NGVD29) IS:  
NGVD29 ELEVATION (IN FEET) = NAVD88 + 0.885 FEET.

NO.:	REVISION:	DATE:
1		
2		
3		
4		
5		
6		

SEAL

STATE OF NEW JERSEY  
AMANDA L. NGOV  
No. GE58310  
LICENSED PROFESSIONAL ENGINEER  
N.J. PROFESSIONAL ENGINEER  
N.J. P.E. LIC. NO. 24GE05831000

An Exelon Company

350 MT. KEMBLE AVE, SUITE 200  
MORRISTOWN, NJ 07960  
PHONE: (973)-407-1000  
NJ CERT. OF AUTHORIZATION  
24GA27933700

5100 HARDING HWY.  
MAYS LANDING, NJ 08330

DESIGNED: RW
DRAFTED: RW
APPROVED: AN
DATE: MAY 15, 2023

ATLANTIC CITY ELECTRIC COMPANY  
QUINTON-WINDPORT TRANSMISSION  
SALEM COUNTY, NJ  
FLOOD HAZARD AREA PLAN



PROJECT NO: LP2042450.036A	
SCALE: 0 50 100 1" = 50'	
SHEET NAME: FHA PLAN-21	
SHEET NO: 223	PAGE NO: 49 of 116

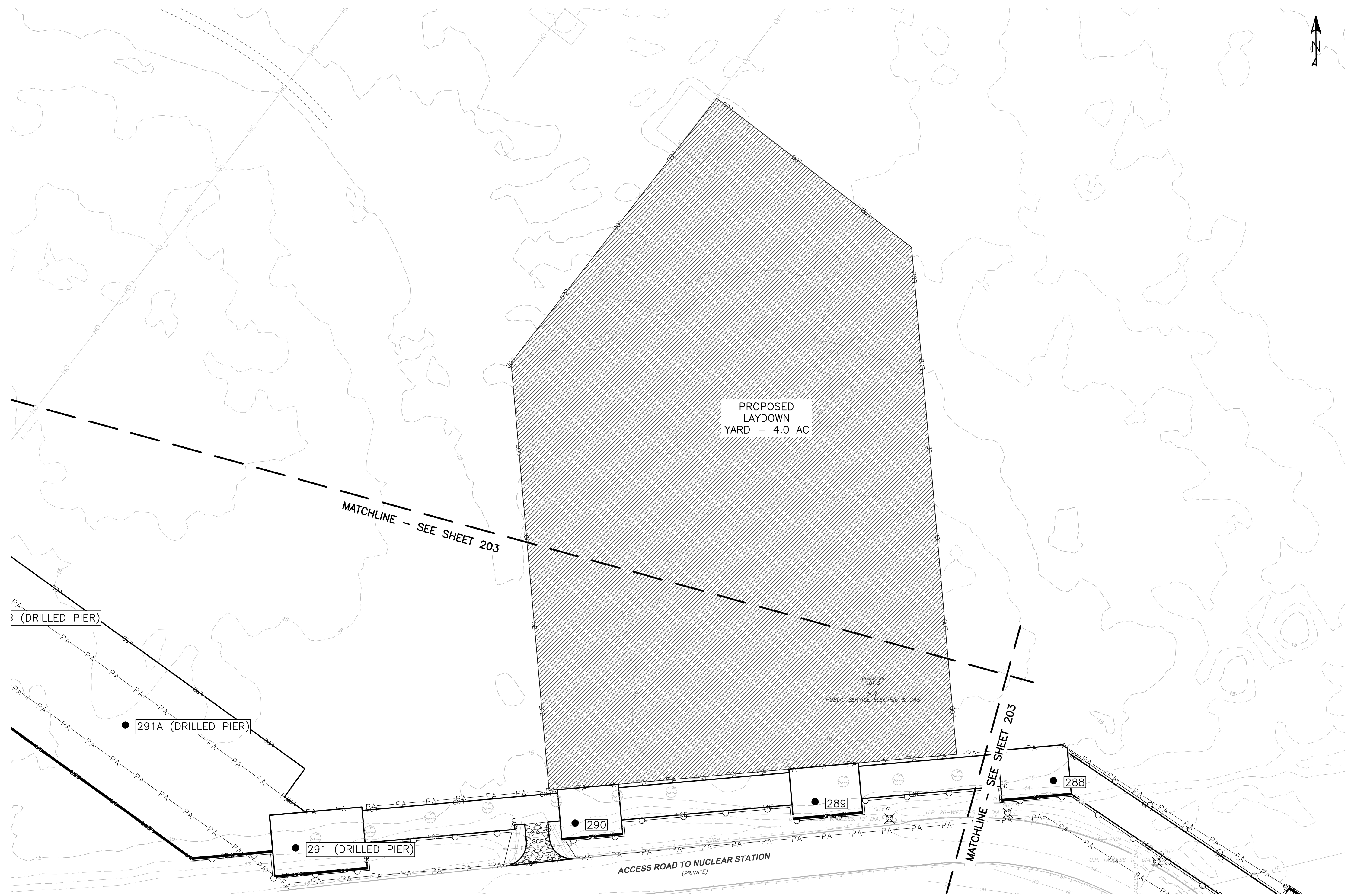







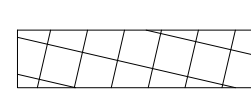

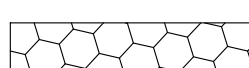

RIPARIAN ZONE IMPACTS (THIS SHEET)				
TEMPORARY		PERMANENT		
PREVIOUSLY DEVELOPED (SF)	HERBACEOUS VEGETATION (SF)	FORESTED (SF)	POLE INSTALLATION (SF)	POLE REMOVAL (SF)
0	0	0	0	0



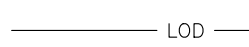

LEGEND:

-  PLANNED TREE CLEARING
-  TEMPORARY RIPARIAN IMPACT - HERBACEOUS VEGETATION
-  TEMPORARY RIPARIAN IMPACT - PREVIOUSLY DEVELOPED

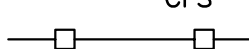
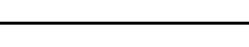
-  PERMANENT RIPARIAN IMPACT - FORESTED
-  PROPOSED LAYDOWN YARD

-  EXISTING FENCE
-  EXISTING STRUCTURES/BUILDINGS
-  EXISTING STRUCTURE TO BE REMOVED
-  PROPOSED STRUCTURE

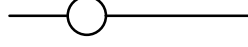
-  EXISTING UNDERGR. TELECOM LINE
-  PROPOSED LIMITS OF DISTURBANCE
-  EXISTING GUARD RAIL
-  PROPOSED COMPOST FILTER SOCK
-  STREAM TOP OF BANK

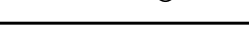
-  CONSTRUCTION RIGHT OF WAY
-  EXISTING OVERHEAD WIRE
-  RIPARIAN ZONE
-  EXISTING OVERHEAD WIRE
-  ORANGE FENCE

NOTE:

1. ALL OR A PORTION OF THIS SITE LIES IN A FLOOD HAZARD AREA. CERTAIN ACTIVITIES IN FLOOD HAZARD AREAS ARE REGULATED BY THE NEW JERSEY DEPARTMENT OF ENVIRONMENTAL PROTECTION AND SOME ACTIVITIES MAY BE PROHIBITED ON THIS SITE OR MAY FIRST REQUIRE A PERMIT. CONTACT THE DIVISION OF LAND USE REGULATION AT (609) 777-0454 FOR MORE INFORMATION PRIOR TO ANY CONSTRUCTION ONSITE.

2. VERTICAL ELEVATIONS SHOWN IN FEET NORTH AMERICAN VERTICAL DATUM OF 1988 (NAVD88). CONVERSION TO NORTH GEODETIC VERTICAL DATUM OF 1929 (NGVD29) IS:  
NGVD29 ELEVATION (IN FEET) = NAVD88 + 0.885 FEET.

NO.:	REVISION:	DATE:
1		
2		
3		
4		
5		
6		

SEAL: STATE OF NEW JERSEY  
AMANDA L. NGOV  
No. GE58310  
LICENSED PROFESSIONAL ENGINEER  
N.J. PROFESSIONAL ENGINEER  
N.J. P.E. LIC. NO. 24GE05831000



350 MT. KEMBLE AVE, SUITE 200  
MORRISTOWN, NJ 07960  
PHONE: (973)-407-1000  
NJ CERT. OF AUTHORIZATION  
24GA27933700



An Exelon Company

5100 HARDING HWY.  
MAYS LANDING, NJ 08330

DESIGNED:	RW
DRAFTED:	RW
APPROVED:	AN
DATE:	MAY 15, 2023

ATLANTIC CITY ELECTRIC COMPANY  
QUINTON-WINDPORT TRANSMISSION  
SALEM COUNTY, NJ  
FLOOD HAZARD AREA PLAN

PROJECT NO: LP2042450.036A	
SCALE: 0 50 100 1" = 50'	
SHEET NAME: FHA PLAN-22	
SHEET NO: 224	PAGE NO: 50 of 116