

New Jersey Hunting & Trapping Digest

August 2022



Tuckahoe WMA
Managed
Waterfowl Hunt

page 65

SHOOTERS SPORTING CENTER



OPEN 7 DAYS A WEEK!

WE BUY USED GUNS!

LARGEST GUN STORE IN NJ!

**AMMO • GUN SAFES • CLOTHING & FOOTWEAR • KNIVES • HUNTING SUPPLIES
RENTALS • ARCHERY PRO SHOP • PARTIES • GIFT CARDS • LESSONS**



VISIT OUR INDOOR & OUTDOOR FIREARM & ARCHERY RANGES

OPEN TO THE PUBLIC – MEMBERSHIP AVAILABLE

**1535 Route 539, Little Egg Harbor, NJ
609-296-4080 • www.shootersnj.com**



HANDGUNS - RIFLES - SHOTGUNS - MUZZLELOADERS - BOWS - CROSSBOWS

OVER 1,000 FIREARMS ON DISPLAY!

Contents

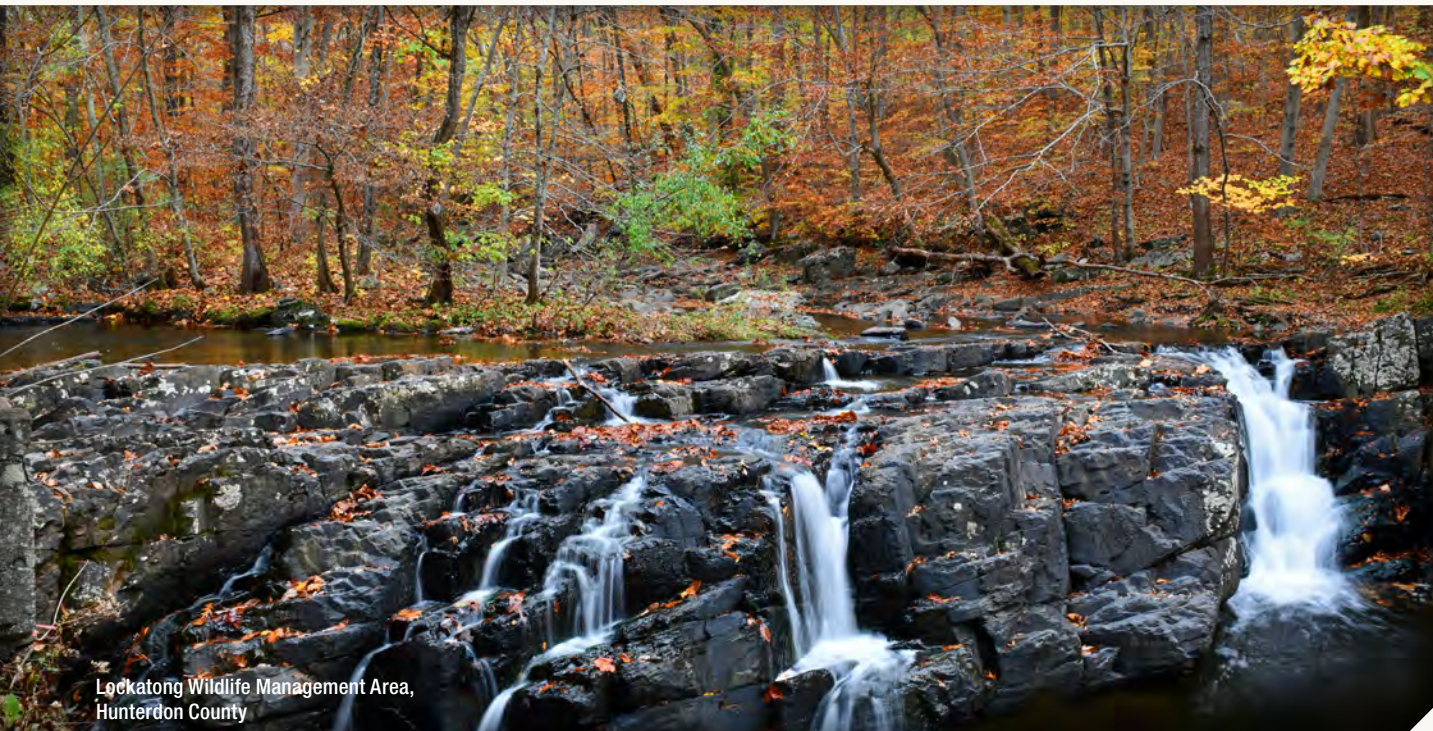

Lockatong Wildlife Management Area,
Hunterdon County

Jonathan Carlucci/NJDEP Fish and Wildlife

Welcome to Hunting in NJ	7
General License Information	
Mentored Hunting Program	6
Hunting Licenses, Permits, & Stamps.....	8
License Requirement Information.....	13
Where to Buy a License (License Agents)	16
Law Enforcement	18
Youth Hunting Opportunities	20
Where to Hunt	22
Where to Practice (Range Information)	23
Hunting Regulations	
General Hunting Regulations	24
Safety Zone Awareness	24
Deer	
What Do I Need to Deer Hunt in New Jersey?.....	28
Deer Hunting Definitions and Concepts	29
Firearms, Bows and Ammo for Deer Hunting.....	30
Supplemental Harvest Log.....	31
Deer Transportation Tag.....	31
Deer Hunting Regulations	32
I Harvested a Deer, Now What?.....	34
Deer Zone Map.....	35
Deer Archery Season.....	36
Deer Firearm Season	37
Hunters Helping the Hungry.....	38
Deer Permit Information.....	39
Public Deer Hunting Land.....	42
Special Deer Hunting Areas	43
Chronic Wasting Disease (CWD)	46
Black Bear	48
Turkey.....	49
Upland Game Birds: pheasant, quail, partridge.....	54
Coyote and Fox.....	57
Small Game: gray squirrel, hare, jackrabbit, rabbit, opossum, raccoon, woodchuck	59
Migratory Birds: crow, woodcock, rail, moorhen, snipe, duck, brant, goose.....	61
Trapping Regulations	66
Wildlife Management Areas	69
Farmer Information	70
Outstanding Deer Program	73
Sunrise-Sunset Table	75

This Is Not the Full Law

THIS IS NOT THE FULL LAW. The information in this *Digest* is based on N.J.S.A. Title 23, Title 13:1B-34 and N.J.A.C. 7:25-5. The amended regulations are known as the Game Code and implement the statute laws. Consult Fish and Wildlife's Bureau of Law Enforcement for further details. See *Law Enforcement Conservation Police Contacts*, page 18 for regional Law Enforcement offices. All persons are reminded that the statutes, code and regulations are the legal documents.



14 Jacobstown Rd.,
New Egypt, NJ 08533
609-752-0000



ANIMALSANDGARDENSUNLIMITED.COM



Sign up for our deer corn promo! Just email:
Jamey@AnimalsAndGardensUnlimited.com

**GUARANTEED BEST FEED STORE
CORN PRICE IN 2022**



51 OLD FRANKLIN SCHOOL RD. PITTSFORD, NJ 08867

ALL CUTS 100% BONELESS
VACUUM PACKED

HUNTERS HELPING THE HUNGRY BUTCHER

ITALIAN SWEET SAUSAGE, ITALIAN
HOT SAUSAGE, BREAKFAST SAUSAGE, HOT
STICKS, KIELBASA, PORK ROLL, HOT DOGS,
JALAPENO & SAUERKRAUT CHEDDAR DOGS,
JALAPENO CHEDDAR BOLOGNA.

OPEN 7 DAYS A WEEK SEPT-DEC

SEPT-OCT: Mon-SAT 8am-9pm SUN 8am-8pm

NOV-DEC: Mon-SAT 9am-8pm SUN 9am-7pm

JAN-FEB, MON-SAT 9am-8pm CLOSED SUNDAY

State of New Jersey

Phillip D. Murphy, Governor

Sheila Y. Oliver, Lieutenant Governor

Department of Environmental Protection

Shawn M. LaTourette, Commissioner

New Jersey Fish and Wildlife

Dave Golden, Assistant Commissioner

Lisa Barno, Assistant Director

Ginger Kopkash, Assistant Director

Joe Cimino, Administrator, Marine Resources Administration

Al Ivany, Chief, Information and Education

Carole Stanko, Chief, Wildlife Management

Jeff Brust, Chief, Marine Fisheries

Russell Babb, Chief, Shellfisheries

Frank T. Panico, Chief, Law Enforcement

Shawn Crouse, Chief, Freshwater Fisheries

Jason Hearon, Chief, Land Management

John Helferty, Chief, Endangered and Nongame Species

Kim Springer, Chief, Business Administration

Linda DiPiano, Editor

NJDEP Fish and Wildlife is a professional, environmental organization dedicated to the protection, management and wise use of the state's fish and wildlife resources. The *Digest* is available at license agents and Fish and Wildlife offices. Information may be reprinted with permission. Subscriptions are not available. This *Digest* is designed and produced by J.F. Griffin Publishing, LLC; www.jfgriffin.com. Partial funding for the *Digest* is provided by the Federal Aid in Wildlife Restoration Program.

Cover photo Redhead duck (Photo 220274130 © Feng Yu | Dreamstime.com)

New Jersey Fish and Game Council

Frank Virgilio, Chair

Jim DeStephano

Mitchell Jones

Ed Kertz

Dr. Rick Lathrop

Robert Pollock

Robert Puskas

Loren Robinson

Ken Whildin

Where to Write Us

New Jersey Department of Environmental Protection, Fish and Wildlife

MC 501-03 • P.O. Box 420 • Trenton, NJ 08625-0420 • NJFishandWildlife.com

New Jersey Fish and Wildlife

Our Mission

To protect and manage the state's fish and wildlife to maximize their long-term biological, recreational and economic value for all New Jerseyans.

Our Goals

- To maintain New Jersey's rich variety of fish and wildlife species at stable, healthy levels and to protect and enhance the many habitats on which they depend.
- To educate New Jerseyans on the values and needs of our fish and wildlife and to foster a positive human/wildlife co-existence.
- To maximize the recreational and commercial use of New Jersey's fish and wildlife for both present and future generations.

New Jersey Fish and Wildlife receives federal assistance from the U.S. Fish and Wildlife Service and thus prohibits discrimination on the basis of race, color, national origin, disability, age and sex pursuant to Title VI of the Civil Rights Act of 1964, Section 504 of the Rehabilitation Act of 1973, Title II of the Americans with Disabilities Act of 1990, the Age Discrimination Act of 1975 and Title IX of the Educational Amendments of 1972. If you believe that you have been discriminated against in any program, activity or service, contact NJDEP Fish and Wildlife, MC501-03, P.O. Box 420, Trenton, NJ 08625-0420. The telephone number is (609) 292-9410. You may also write to the Office of Civil Rights, Department of the Interior, 1849 C Street, NW Washington, DC 20240.

NEW

THE
GREATEST ASPECT
OF THE OUTDOORS
IS BEING IN IT.



REALTREE
FISHING®



Shop REALTREE FISHING® products exclusively on
[STORE.REALTREE.COM](https://store.realtree.com)

Designed to show your love for the outdoors.



SCAN ME

Assistant Commissioner's Message

DAVE GOLDEN



This year marks New Jersey Fish and Wildlife's 130th Anniversary. Since 1892, our dedicated wildlife professionals have been working to restore, maintain and protect the health and diversity of the state's fish and wildlife resources. This has resulted in the successful restoration of many species and abundant wildlife throughout the state. The hunters, trappers, and anglers of New Jersey have been great partners in our success over the past 130 years. They support professional wildlife management and provide funding through the purchase of hunting and fishing licenses. This is an excellent example of sensible wildlife management being accomplished with the public's participation and cooperation. Collectively, we help keep species healthy and stable across the state.

New Jersey offers a wide diversity of habitats for hunting and trapping. With more than 800,000 acres of public open space, our state has abundant opportunities for outdoor pursuits. Consider scouting your new hunting spot on one of the state's Wildlife Management Areas, State Parks, or State Forests this year. There is room for all of us, but please remember to be respectful and courteous of others also enjoying open space. If hunting or trapping private lands is a better fit for you, consider using the "Landowner-Hunter/Trapper Agreement Card" on page 40 to get yourself started.

Whether you decide to hunt public or private lands, consider bringing a young hunter into the field with you this year. Special youth days are offered for deer, turkey, pheasant, and waterfowl. These exclusive offerings provide unique experiences and great memories for both the young and experienced hunter alike. See page 20 for more information about youth days and visit <https://dep.nj.gov/njfw/hunting/hunter-education/> if you have not yet completed New Jersey's mandatory Hunter Education course. Our "R3 Mentoring Program" helps introduce hunting to new participants. Refer to page 6 to see how you can share your experience with a new hunter.

If you are one of those successful deer hunters that fills their freezer early in the season and then stops hunting because there is no more room for venison in the freezer, consider extending your season this year by participating in the Hunters Helping the Hungry program. This program works with deer processors across the state to donate venison to food banks in New Jersey. Hunters can bring their field-dressed deer to a participating butcher and contribute it to the program free of charge during the 2022–2023 season. This is a terrific way to spend time afield and help local families in need. Last year the program donated 26,054 pounds of venison (104,216 servings from 839 hunter-provided deer) to food banks and charitable organizations. Refer to page 38 for more information on how you can participate.

It is with great excitement that we launched our new agency website during the summer of 2022 (NJFishandWildlife.com). With a very user-friendly interface, our new website offers information on a wide range of wildlife-oriented activities. Details of the programs mentioned here along with license and regulation information can all be easily found on the new site. Check it out and stay updated on all that's happening with New Jersey Fish and Wildlife!

Remember that a successful hunt is a safe and legal hunt. Review the information in this Digest to make sure you are current on all the pertinent regulations before you set out on your hunt. Make great memories in the field as a legal, ethical hunter and share your experience with new hunters so they can also be successful. Who are you going to take with you this year? 🐾

Dave Golden, Assistant Commissioner NJDEP Fish and Wildlife

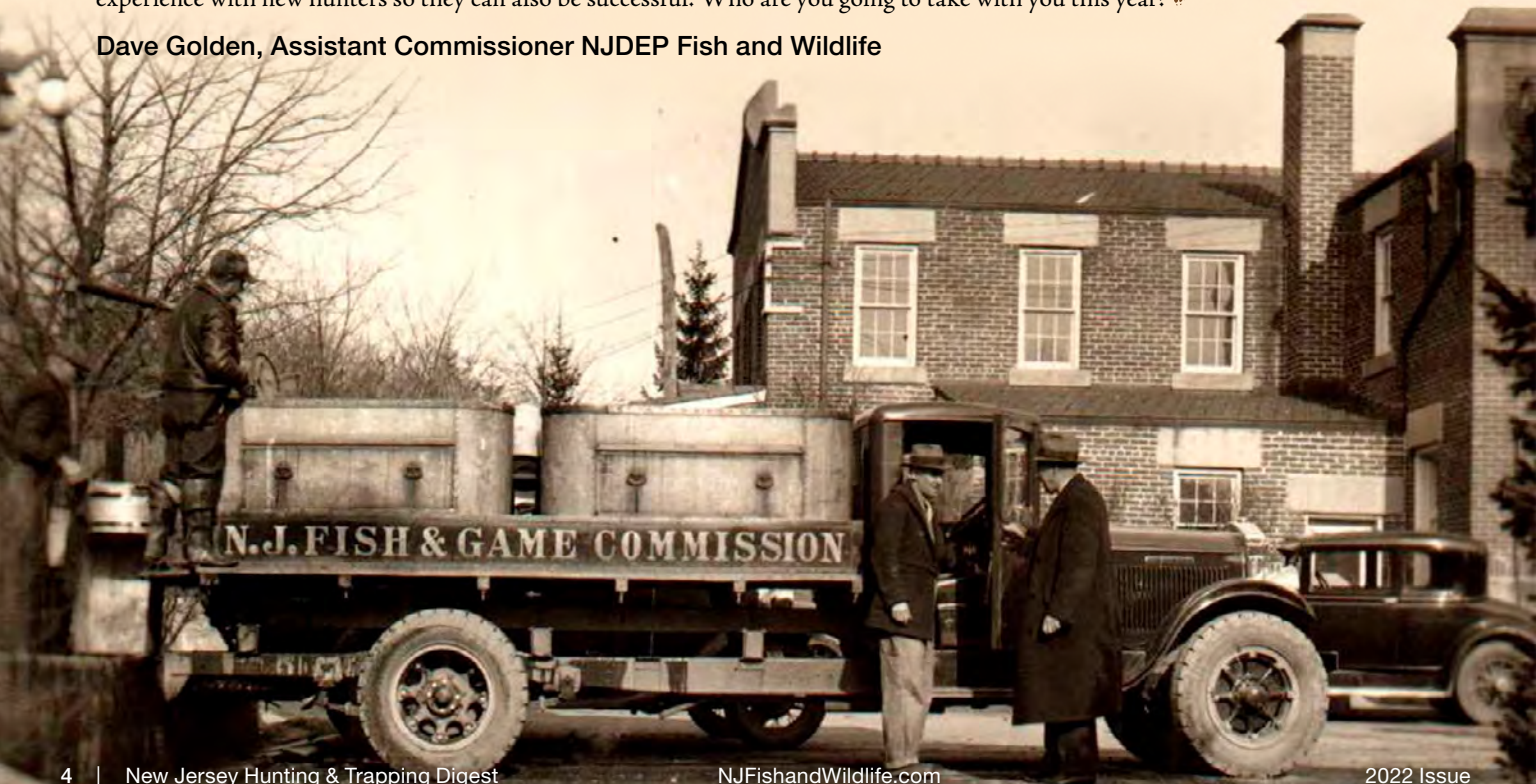



Your Dollars Make a Difference!

When you purchase hunting equipment in New Jersey, excise tax dollars – paid by manufacturers of ammunition, firearms, and archery equipment– come back to New Jersey to support wildlife conservation!

This is the federal **Wildlife Restoration Program**.

Your license fees and federal Wildlife Restoration dollars produce the following benefits:

- Management and restoration of wildlife species throughout the state
- Acquisition of suitable wildlife habitat and/or public access for hunting or other wildlife-oriented recreation.
- Development, maintenance and restoration of Wildlife Management Areas throughout the state for the benefit of the public
- NJ's pheasant hunting program
- Creation of hunter education and R3 programs



Photo courtesy of Craig Lemon

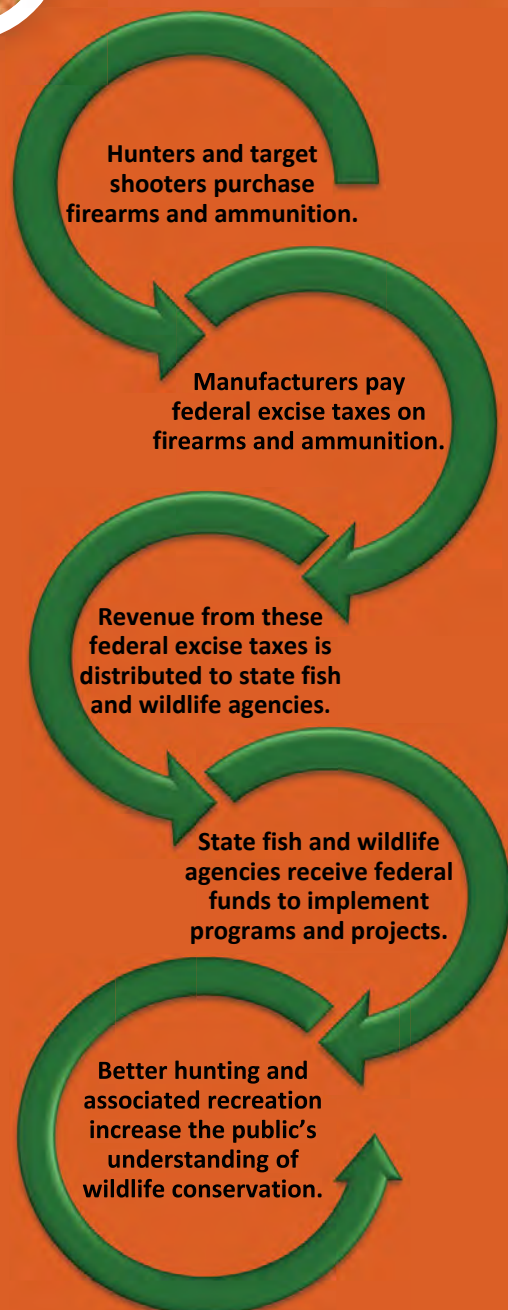

Mentored Hunting

SHARE THE KNOWLEDGE

Become an R3 Mentor!

R3 stands for **Recruitment, Retention and Reactivation**.

This nationwide initiative is generating new participation in hunting and the shooting sports, welcoming new and former hunters and shooters while addressing the declining numbers as many older participants leave these activities. The R3 effort will help create the next generation of conservationists while stabilizing critical wildlife conservation funding.

Will you be part of the solution?

R3 Mentor Program

Fish and Wildlife's R3 Program is actively seeking volunteer hunting and target shooting mentors. Mentors must show safe, ethical and responsible use of archery and firearm equipment in the pursuit of game species and/or recreational shooting programs.

Mentor roles include:

- ♦ Assisting one-on-one with prospective novice hunters and target shooters.
- ♦ Sharing knowledge and experience at skill-based clinics, seminars, and workshops.
- ♦ Participating at field-to-fork style programming.

Questions about the **R3 Mentor Program** and application requests can be directed to r3mentoredhunt@dep.nj.gov.



Williamstown, MA | Birmingham, AL

About This Guide

This high-quality guide is offered to you by the NJDEP Fish and Wildlife through its unique partnership with J.F. Griffin Publishing, LLC.

The revenue generated through ad sales significantly lowers production costs and generates savings. These savings translate into additional funds for other important agency programs.

If you have any feedback or are interested in advertising, please contact us at 413.884.1001 or at www.JFGriffin.com

Graphic Design:

Jon Gulley, Dane Fay, Evelyn Haddad,
Chris Sobolowski



This guide is also
available online at

eRegulations.com

Welcome to Hunting in New Jersey



Welcome to Hunting in the Garden State!

New Jersey offers sportsmen and sportswomen incredible opportunities to participate in their favorite outdoor activity. For hunters, this means more than a hundred days of deer hunting, including seasons for bow, shotgun and muzzleloading rifle, and some of the best small game, upland bird and waterfowl hunting on the east coast! For those looking for a place to hunt, New Jersey has hundreds of thousands of acres of public lands open to hunting. This includes more than 358,000 acres in 122 wildlife management areas statewide specifically managed to conserve and enhance wildlife populations and provide for wildlife-oriented recreation.

Getting started hunting in New Jersey has never been easier and Fish and Wildlife has made significant changes in many of our programs to help you get out in the field. These changes include a Hunter Education program that includes a *free* online course; an improved electronic license sales system providing more options and easier use; an Apprentice License that provides the opportunity to actively participate by hunting with a licensed hunter *before* you take the required hunter education course; and programs, workshops and mentoring opportunities through the Recruitment, Retention and Reactivation (R3) program.

Never hunted before? Here's how to start.

Complete a Hunter Education Course

A hunter education course must be completed if a person has never had a hunting license or has no record of a previous license or completion of hunter education from New Jersey or another state. Visit NJFishandWildlife.com/hunted.htm to learn all about New Jersey's Hunter Education program and how to take the free online HunterCourse.com Interactive Hunter Education Course. Information about signing up for the live-fire session after successful completion of the online course is also found there. Remember to print your online course completion voucher and bring it with you to the in-person, live-fire field session.

Purchase Your Hunting License

After completing the Hunter Education program and receiving your certification, you will be ready to purchase a hunting license! First time hunting license purchasers can buy their license one of two simple ways:

1. In-person at a license agent. A list of agents is found on pages 16–17 of this Digest and on the Fish and Wildlife website. Be sure to bring your Hunter Education Course Completion Card and driver license (if you are of age) when purchasing your license.
2. Online. After our Hunter Education staff enters your information electronically, you will receive an email confirmation to allow you to purchase your license from the comfort of your home.

Remember, always keep your hunting license in a safe place and take it with you whenever you go hunting. Your hunting license must be displayed on your outer clothing whenever you are afield.

More Information

Visit NJFishandWildlife.com for more information about hunting in New Jersey and follow Fish and Wildlife on Facebook at facebook.com/NewJerseyFishandWildlife and on Instagram at instagram.com/newjerseyfishandwildlife. Also check out the NJ Hunting & Trapping Explorer app at NJFishandWildlife.com/hunt for interactive maps and specific hunting and trapping zone information.

Hunter Requirements

LICENSE, PERMIT & STAMP INFORMATION



Bill Klimas

Regulations in **red** are new this year.

Licenses

Possession of a valid Hunting License is required to hunt and must be visibly displayed on outer clothing not covered by a pack or harness.

License Type / Fee	Requirements	How to Obtain
Youth Licenses (Ages 10–16)* – License valid through Dec. 31 of the year youth turns 16. Farmer exemption also applicable to youth farmers; see pg. 70		
Bow & Arrow: Free Firearm: Free	<ul style="list-style-type: none"> Must be at least 10 years of age to obtain, regardless of residency. Hunters over 10 years and under 14 years must be accompanied by licensed adult (age 21+). Hunters over 10 years and under 14 years require permission from parent or legal guardian to obtain either license. 	<ul style="list-style-type: none"> Complete the HunterCourse.com online program, pass written test and print completion voucher. Register for a specific date/time mandatory live-fire Hunter Education session at NJFishandWildlife.com/huntereducation.htm. For questions, call the Hunter Education office at (856) 629-0552. Present Hunter Education course completion card at any license agent.
Resident Licenses – Licenses valid through Dec. 31.		
Bow & Arrow <ul style="list-style-type: none"> Resident (Age 16–64): \$31.50 Sr. Resident (65+): \$16.50 Firearm <ul style="list-style-type: none"> Resident (16–64): \$27.50 Sr. Resident (65+): \$15.50 All-Around Sportsman <ul style="list-style-type: none"> Combines Resident Firearm, Bow & Arrow, and Fishing Licenses: \$72.25 With Buddy Fishing License: \$62.25 	<ul style="list-style-type: none"> Must be NJ resident for at least 6 months or be on active military duty. Required when hunter turns 17 and annually thereafter. A "Buddy" All-Around license requires your friend (age 16–64 who has not purchased any type of fishing license since 2010) to purchase a year-long fishing license in the same transaction when you purchase your All-Around Sportsman License. 	<ul style="list-style-type: none"> A first-time license must be obtained from a license agent by showing appropriate Hunter Education course completion card(s) obtained as above, or with prior resident licenses from any state. All subsequent licenses can be purchased at any license agent or online at NJFishandWildlife.com
Apprentice Licenses – Licenses valid through Dec. 31.		
Bow & Arrow <ul style="list-style-type: none"> Resident (Age 14–64): \$31.50 Sr. Resident (65+): \$16.50 Non-Resident (14+): \$135.50 Firearm <ul style="list-style-type: none"> Resident (18–64): \$27.50 Sr. Resident (65+): \$15.50 Non-Resident (18+): \$135.50 	<ul style="list-style-type: none"> Must be U.S. citizen and at least 18 years old to obtain firearm license and 14 years for bow. Hunter Education NOT required. MUST hunt under direct supervision and guidance of hunting mentor. Mentor must be at least 21 and possess a valid license. Mentor may only supervise ONE apprentice at a time. 	<ul style="list-style-type: none"> Available at all license agents and online at NJFishandWildlife.com. Lifetime limit of two apprentice licenses per type. <p>Also, Apprentice hunters:</p> <ul style="list-style-type: none"> May hunt with air gun, bow, or shotgun ONLY. NOT valid for coyote or fox, and deer during the deer Muzzleloader Season. CANNOT use an Apprentice License as proof of passing Hunter Education course to purchase a regular license.
Disabled Veterans (DV) Hunting Licenses – Licenses valid through Dec. 31. (see additional information on pg. 14)		
Free (each) <ul style="list-style-type: none"> All resident hunting licenses with exception of Buddy All-Around and Buddy Fishing Licenses 	<ul style="list-style-type: none"> Proof from VA of service-connected disability of any degree. Proof of honorable discharge (DD-214 or similar). NJ Driver License or other proof of residency. Appropriate Hunter Education course completion card(s). 	<ul style="list-style-type: none"> Eligible veterans must initially be certified by NJFW staff. See page 14 or visit dep.nj.gov/njfw/licenses-and-permits/disabled-veteran-license-information/ for how to apply or for more information. Once certified, veterans obtain licenses at license agents or at NJFishandWildlife.com.
<ul style="list-style-type: none"> Resident and Sr. Resident Apprentice 	<ul style="list-style-type: none"> Same requirements, restrictions, etc. as Apprentice Licenses above 	
National Guard (NJNG) – Licenses valid through Dec. 31.		
Free (each) All resident or non-resident hunting licenses with exception of Buddy All-Around and Buddy Fishing Licenses	<ul style="list-style-type: none"> Must be active NJNG member who has completed Initial Active Duty Training. Appropriate Hunter Education Course Completion Cards or prior hunting license from former state of residence. Confirm you are active in the NJDMAVA system. Call (609) 530-6866. 	<ul style="list-style-type: none"> National Guard members must be certified by DMAVA, see page 14 for details. Certifications are only valid for six months at a time. Available at all license agents; see pages 16–17.

License table continued on page 10

ANTICOSTI ISLAND

THE ULTIMATE HUNTING TRIP

**HEAD OFF FOR AN ADVENTURE
IN THE TERRITORY OF THE WORLD'S
LARGEST DEER HUNTING OUTFITTER**

6 NEW GUIDED-HUNTING SECTORS

- Two deer per hunter (buck, doe or fawn)
- Huge and exclusive hunting grounds in one of Quebec's natural jewels with fabulous views of the Gulf of St. Lawrence
- American plan package including air transportation, accommodation, fine restaurant cuisine, 4x4 vehicle, guiding, preparation service, and more

Photo : Mikael Rondeau

sepaq.com/anticosti



Hunter Requirements

LICENSE, PERMIT & STAMP INFORMATION

Regulations in **red** are new this year.

Licenses (continued from page 8)

License Type / Fee	Requirements	How to Obtain
Non-Resident Licenses – Licenses valid through Dec. 31.		
Non-Resident Bow & Arrow • Non-Resident (Age16+): \$135.50 Non-Resident Firearm • Non-Resident (Age16+): \$135.50 (Apprentice Licenses, see page 8) Non-Resident 2-Day Small Game Firearm • Non-Resident (Age16+): \$36.50 (Not valid to hunt deer or turkey) Valid through the day after issuance.	• Non-resident of NJ or NJ resident for less than six months. • Required in the year hunter turns 17 and annually thereafter (for year long licenses).	• A first-time license must be obtained from a license agent by showing appropriate Hunter Education course completion card(s) obtained as described under Youth Licenses (page 8), or with prior resident license(s) from any state. See 'How to Buy a License' on page 13 for more details. • All subsequent licenses can be purchased at any license agent or online at www.NJFishandWildlife.com
Special One-day Firearm – for use on commercial preserves only.		
Resident or Non-Resident • Age 16+: \$12.50 Expires at the end of the day issued	• Must have passed appropriate Hunter Education course in NJ or state of residence. • Valid for harvesting any species covered by the preserve license	• Valid for only for commercial shooting preserves • May be obtained on-site at participating commercial preserves. • Show proof of Hunter Education course or prior resident hunting license from any state.
Farmer License Exemption (see additional information on page 70)		
Farm - must meet qualifications under NJ Farmland Assessment Act of 1964. See www.state.nj.us/agriculture/divisions/anr/pdf/farmlandassessmentoverview.pdf	• No license or rifle permit required for Occupant Farmer or immediate family member ¹ hunting farm on which the farmer or immediate family member RESIDE. • Must have a Conservation Identification (CID) number	• Farmers who purchased any license or permit since 2006 should already have a CID number. • If not, follow the instructions on page 70 under CID Requirement to create a profile.

¹ Immediate family members are defined further on pg. 70 under Farmer Regulations.

MOUNTAIN TRAIL WHITETAILS

BOWHUNTING PRESERVE



Hunt On 100 Wooded Acres In Warren County,
Home To The Biggest Bucks In New Jersey!

Tim Matthews
 (908) 310-0369
Mountaintrailwhitetails@gmail.com

WWW.MTWHITETAILS.COM

Deer shot on a preserve are not eligible for Boone & Crockett, Pope & Young or New Jersey's Outstanding Deer Program.

Management Hunts (Eight (8) points or less, scoring less than 140")	\$2400 trophy fee
Gold Hunt — Any Buck in the Preserve Over 200", Fully-Guided, Sept. – Jan.	\$6400 trophy fee
Guided Turkey Hunts	\$300 per day

Any Buck in the Preserve Under 200", Semi-Guided	
September	\$4400 trophy fee
October	\$3900 trophy fee
November	\$3400 trophy fee
December	\$2900 trophy fee
January	\$2400 trophy fee

Hunts are \$250 per day (2 day minimum). If successful, a trophy fee will be charged based on the type of hunt selected in addition to the daily fee.

Regulations in **red** are new this year.

Permits (Free to DV, NJNG)

Permit Type / Fee	Requirements	How to Obtain
Rifle Permit – Valid July 1–June 30		
Youth (Age 10–16): \$6* Adult (16+): \$10.50	<ul style="list-style-type: none">Must have passed a Hunter Education course from any state that includes rifle.Apprentice License holders may not purchase rifle permit.	<ul style="list-style-type: none">Available at all license agents and online at NJFishandWildlife.com
Deer Permits		
Permit Bow, Permit Muzzleloader, or Permit Shotgun <ul style="list-style-type: none">Youth (Age 10–16): \$12*Adult (16+): \$28	<ul style="list-style-type: none">Antlerless, zone-specific permits valid only in the Deer Management Zone and for the duration of the hunting season specified on the permit.	<ul style="list-style-type: none">Antlerless, Antlered, and DRS Multi-Zone permits available at license agents or online at NJFishandWildlife.comSpecial Areas may have specific qualifying criteria - hunter has responsibility to arrange for property access before buying any permit.
DRS Multi-Zone Permit (Permit Bow, Muzzleloader, or Shotgun) <ul style="list-style-type: none">Youth: \$24*Adult: \$56	<ul style="list-style-type: none">Valid only for the Regulation Set (Set 7 OR 8) and duration of season specified for antlerless deer. (See pg. 40 for more information)	
Antlered Buck Permit Permit Bow, Permit Muzzleloader, or Permit Shotgun season <ul style="list-style-type: none">Youth: \$12*Adult: \$28	<ul style="list-style-type: none">Valid in any zone for which hunter has an antlerless zone-specific permit or DSR Multi-Zone Permit.	
Turkey Permits (Fall/Spring) – Valid for Specific Periods		
Youth (Age 10–16): \$12* Adult (16+): \$21	<ul style="list-style-type: none">Valid only in the Hunting Area and for the duration of the hunting period, specified on the permit.	<ul style="list-style-type: none">Fall permits available at license agents or online at NJFishandWildlife.comAn application must be made for Spring Permits only at any license agent or online.
Coyote & Fox Permit – Valid Jan. 2–Mar. 15		
Age 10+: \$2 Apprentice License holders may not hunt for coyote or fox	<ul style="list-style-type: none">Permit required when using certain firearms and ammo or to hunt these species at night.Not available for purchase until mid-Dec. when new hunting license are available.	<ul style="list-style-type: none">Available at all license agents and online at NJFishandWildlife.com

* NOTE: All youth permits can be purchased provided the hunter's youth license is still valid. Youth licenses are valid until the end of the calendar year in which the youth turns 16.

40th Annual Old Time **Barneget Bay Decoy & Gunning Show**

7am-5pm Saturday • 7am - 4pm Sunday **FREE ADMISSION • RAIN OR SHINE**

September 24 & 25, 2022 *Original name, same great show!*

FEATURING

- New & Antique Decoys
- Hunting & Fishing Gear
- Collectables • Duck Boats
- Hunting Guide Services
- Demonstrations • Music & Food
- Creek Boat Ride at Tuckerton Seaport

SPONSORED BY:

Ocean County Board of Commissioners
 Virginia E. Haines - Chairwoman of Parks & Rec
 Ocean County Department of Parks & Rec
 In cooperation with: Tuckerton Seaport &
 New Jersey Waterfowlers Association

VISIT BOTH TUCKERTON LOCATIONS:
Tip Seaman County Park, Lakeside Drive
& Route 9 Tuckerton Seaport, Route 9

FOR FREE SHUTTLE BUS PARKING
Park at Pinelands Regional High School
Tuckerton Seaport and
Freedom Fields County Park

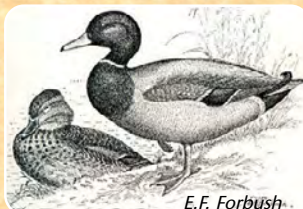

Bird of the Year: Mallard

CONTESTS

- Decoy Carving
- Duck & Goose Carving
including the NJ State Duck Calling Championship & cash prize for 1st place from NJ Waterfowlers
- Decorative Carving
- Hunting Retriever
- Boat Building
- Model Boats
- Youth Contests
- Art & Photo
- Skeetshoot from a Sneakbox
- Archery

**Contest rules
 are on our
 website!**

For more information, contest rules or past winners please visit
www.OceanCountyParks.org under Programs: Special Events
or call Wells Mills County Park at 609-971-3085



Licenses, Permits, & Stamps

LICENSE INFORMATION

Regulations in **red** are new this year.

Permits and Stamps (Free to DV, NJNG)

Permit / Stamp Type / Fee	Requirements	How to Obtain
Pheasant & Quail Stamp – Valid through Dec. 31		
Age 16+: \$40	<ul style="list-style-type: none"> Required on all properties where Fish and Wildlife releases pheasant or quail. 	<ul style="list-style-type: none"> Available at all license agents and online at NJFishandWildlife.com
HIP Certification – Valid Sept. 1–Apr. 15		
Age 10+: \$2	<ul style="list-style-type: none"> All hunters, including Apprentice License holders, must obtain HIP certificate before hunting ducks, geese, brant, coot, woodcock, rails, snipe or gallinules. 	<ul style="list-style-type: none"> Available at all license agents and online at NJFishandWildlife.com
NJ Waterfowl Stamp (Age 16+) – Valid July 1–April 15		
Resident: \$10 Non-Resident: \$15	<ul style="list-style-type: none"> Both state and federal stamps are required—even for 16-year-olds still hunting on a youth license—to hunt brant, ducks and geese. Both stamps must be signed in ink. 	<ul style="list-style-type: none"> Available at all license agents and online at NJFishandWildlife.com
Federal Migratory Bird Hunting & Conservation Stamp – Valid July 1–June 30		
Age 16+: \$25	<ul style="list-style-type: none"> Both state and federal stamps are required—even for 16-year-olds still hunting on a youth license—to hunt brant, ducks and geese. Both stamps must be signed in ink. 	<ul style="list-style-type: none"> The Federal Stamp may be purchased at some post offices and online at https://www.fws.gov/service/buy-duck-stamp-or-e-stamp
Farmer Permits		
Qualified farmers are eligible for free deer and turkey hunting permits.	<ul style="list-style-type: none"> Must have a Conservation Identification (CID) number. Permit(s) must be visibly displayed on outer clothing and not covered by a pack or harness while hunting. 	<ul style="list-style-type: none"> New farmers should apply June 1–Aug. 1 at county ag extension offices or online at dep.nj.gov/njfw/hunting/information-for-farmers/ under Farmer Certification Application for Deer and Turkey permits. Once approved, you may claim your farmer permit at any license agent.
Duplicate or Lost License / Permit		
\$2 each	<ul style="list-style-type: none"> May be purchased online or replaced at any license agent. (See pages 16–17.) 	



PIRELLI
CLINICAL AND FORENSIC PSYCHOLOGY

A Limited Liability Company

**80 POMPTON AVE, SUITE 204
VERONA, NJ
973-944-0810
WWW.GPIRELLI.COM**

**Specializing in
Psychological Firearm Evaluations for
Initial Applicants & Reinstatement AND
Civil & Criminal Evaluations**

Comprehensive Psychological Firearm Evaluations

- Applications/Appeals, Forfeitures, "Red Flag," - TERPO/FERPO, Expungements, Criminal/Graves Act
- Focused on firearms and specific legal prohibitors, such as mental health, substance use, domestic violence, and legal histories
- Assessment of violence and suicide risk included
- Designed to be directly applied to state-specific legal standards

Experts in forensic psychology, firearms, and mental health

- Dr. Pirelli and colleagues have evaluation and testimony experience at the county, state and federal levels
- 100+ courses taught at the undergraduate, graduate, and postdoctoral levels, collectively.



GIANNI PIRELLI, PH.D., ABPP
BOARD CERTIFIED IN FORENSIC PSYCHOLOGY
LICENSED PSYCHOLOGIST
NJ #4975 NY #019418 PA #018980



Action Trackchair

EAST COAST Trackchairs

Chris & Wendy Caldwell
757-334-2618
www.actiontrackchair.com

CoolBot
GET CONNECTED - STAY COOL

BUILD YOUR OWN GAME OR MEAT COOLER

- Save \$1,000s by building your own walk-in cooler
- Cool a well insulated room down to 34 degrees with a CoolBot and window air conditioner
- Perfect for meat curing and aging
- Over 100,000 units sold in 70 different countries

Go to eregulations.com/coolbot to save \$20 on your order!

Regulations in **red** are new this year.

Licenses

See *Hunting Licenses and Permits Information* on page 8 for license and permit types, fees, requirements and additional information on how to buy. You must have a current NJ license to hunt or trap. The minimum age to hunt is 10 and to trap is 12. Hunting licenses are valid for the calendar year and expire on Dec. 31 regardless of purchase date.

New hunters and new-to-NJ hunters must go in person to a license agent unless they are certain that their hunter education/proof of prior license has already been added to their profile in the license system. For new hunter education students, this can take 2–3 days after successful completion of the live-fire field session.

All hunters and trappers **must visibly display their license on their outer clothing** (not covered by a pack or harness) and must show their license to any law enforcement officer or any person requesting to see it. Farmers hunting their own land must also display any deer season permit.

Do NOT heat laminate the durable license or permit. High temperature will destroy these waterproof, heat-sensitive documents.

Apprentice License

The Apprentice Hunting License allows any age-appropriate U.S. citizen to try shotgun (18 years or older) or archery hunting (14 years or older) before completing a Hunter Education Course. Apprentice Hunters **MUST** hunt under the direct supervision and guidance of a hunting mentor, hunting together as a unit in the same location. Mentors must be 21 years of age or older and must possess a valid New Jersey Hunting License for the hunting method (bow or firearm) being used.

Apprentice hunters must adhere to hunting laws and regulations, and must purchase all hunting permits, stamps, or the HIP certification, as required.

Apprentice Licenses are available at license agents and online. Apprentice license holders are **NOT** eligible for a Rifle Permit, Coyote Permit, or Muzzleloader Deer Permit and may not hunt with any type of rifle. Apprentice hunters may not hunt for coyote or fox. An air gun is not considered a rifle.

Individuals are limited to two apprentice licenses per type per lifetime. Due to New Jersey Firearm ID Card regulations, Firearm Apprentice Licenses are limited to individuals 18 years of age and older. An Archery Apprentice License holder must be 14 years of age or older. Regular fees apply. There are no free youth apprentice licenses.

Hunter and Trapper Education Requirements

New Jersey requires that everyone, age 10 and above, applying to hunt with a firearm or bow must show a previous resident license of the appropriate type from this or any state, or a course completion card from the appropriate hunter education course to obtain a regular license, see Apprentice License exemption, above. Anyone, age 12 and above,

applying to trap furbearing animals must show a previous resident trapping license from this or any state, or a trapper education course completion card.

All hunter education students must first complete the HunterCourse.com online program (huntercourse.com/usa/newjersey/), which covers both firearm and bow, then pass the 100-question test. Print your completion voucher.

Next, students must register for a specific date/time at one of the mandatory live-fire sessions listed on the Hunter Education Registration Site (a registration code is not required): NJFishandWildlife.com/huntereducationregistration.htm.

Students must register for each discipline (firearm or bow) separately and for different times. Do not register for two sessions in the same time slot. Students must bring their completion voucher to the live-fire session. For more information, visit dep.nj.gov/njfw/hunting/hunter-education/. Any questions, please email NJHunterEd@dep.nj.gov or call the Hunter Education office at (856) 629-0552. Trapper Education courses are offered in the spring and in the fall. To enroll in a trapper education course, go to dep.nj.gov/njfw/hunting/trapping-season-information/.

License Purchase Requirements

To purchase a hunting or trapping license, you must have:

1. A resident hunting or trapping license from any state, or a Hunter or Trapper Education Course Completion Card unless purchasing an Apprentice License. (See Apprentice License)
2. U.S. citizens must provide their Social Security Number. Non-citizens must provide their passport, visa, green card, or non-U.S. driver license. Driver licenses are required for everyone 18 and older when using the online license system.
3. A completed Child Support Certification. (must be completed annually.)
4. New residents and new customers should be prepared to show proof of residency. One must be a resident of NJ for six months prior to purchasing a resident license. Residents of New

Jersey must provide one of the following forms of identification:

- » N.J. Driver License
- » N.J. Voter Registration Card
- » N.J. Non-driver photo ID issued by the N.J. Motor Vehicle Commission

Child Support Certification Requirement

The Child Support Program Improvement Act requires Fish and Wildlife to collect and maintain Social Security numbers and child support obligation certification for all license applications. Certifications must be completed prior to a customer's first purchase each license year regardless of whether the purchase is made online or at a license agent. If your first purchase of the year is at a License Agent then the customer must be present to complete the Child Support Certification in person. The online child support certification allows an individual to complete the form from the privacy of their home. Once done, the certification remains valid for the calendar year in which the certification was completed. When the child support form is completed online the customer does not need to be present at the license agent for a purchase to be made on or for their behalf.

Purchasing Online

ALL online purchases:

- ♦ Print from home on plain paper. (Credit card and convenience fees apply.)
- ♦ Are valid immediately.
- ♦ Have free unlimited home reprints.
- ♦ Allow for ordering on green, durable stock for \$2. Every purchaser of a Firearm or All-Around license will automatically be sent a durable stock license by mail at no additional cost. The PDF paper license for Firearm and All-Around licenses is a temporary license only and will not be able to be reprinted after the temporary term ends. If a Firearm or All-Around license is lost, customers must purchase a duplicate which cost \$2 each. Duplicates will also generate a

Antlered Buck Permit Deadlines!

All deer permits may be purchased beginning **Sept. 12, 2022** through the last day of the season for that zone. **RECOMMENDATION:** Purchase your Antlered Buck Permit and zone-specific permit(s) for each season in the same transaction. Hunters who initially purchase only an antlerless, zone-specific permit before the season opens should remember the following deadlines:

- Antlered Buck Permits for Permit Bow Season must be purchased by **Oct. 29** at 11:59 p.m.

- Antlered Buck Permits for Permit Muzzleloader Season must be, purchased by **Nov. 28** at 11:59 p.m.
- Antlered Buck Permits for the Permit Shotgun Season must be purchased by **Dec. 14** at 11:59 p.m.

For hunters who do not purchase any antlerless, zone-specific deer permit until *after* the season opens, an Antlered Buck Permit may be purchased only *with* the initial antlerless zone-specific permit. There will be no other chance to purchase an Antlered Buck Permit.

new temporary PDF print-at-home license and a new durable stock, green copy will be sent in the mail.

Purchasing at a License Agent

License agents can create customer profiles and add hunter education and/or prior hunting license information on profiles. If making your first purchase at a license agent, please bring all documents required (listed on page 13) with you to the store.

When licenses are purchased at a license agent customers can walk out of the store with their purchases in hand. Items are printed on durable stock and a copy of your receipt is able to be emailed to you for your records. In the event you lose any purchase that was made at a license agent you will be charged \$2 for duplicates regardless of where you make your duplicate purchase. (See pages 16 and 17 for a list of agent locations.)

Purchasing for More Than One Person

The license system allows for transactions to contain purchases for more than one customer at a time. License agents are able to do this provided each individual in the group is either present or has already completed their Child Support Certification online.

A person may purchase a permit for an absent hunter only when the following conditions are met:

1. The absent hunter has already completed a Child Support Certification (see page 13) online or at a license agent AND
2. The buyer shows the absent hunter's valid hunting license and identifying information (date of birth and Conservation ID Number or Social Security Number). License photocopies not accepted

Online, one person must login, add items to the shopping cart for one person and then click the 'Add Profile' button to add an additional customer profile to the transaction. **It is important that each customer already have a completed profile and completes their Child Support Certification PRIOR to starting this process.** Each individual included in the transaction will have the ability to access their items by logging into their own account.

Non-resident Licenses

Non-residents must show either a resident license from their state or proof of successfully completing an appropriate hunter education course to obtain a license to hunt or trap in New Jersey. Non-immigrant aliens who temporarily import firearms to the United States must first obtain an application for the permit from the Bureau of Alcohol, Tobacco and Firearms (ATF). For importation of firearms, use form ATF Form 5330.3A. The approval may take up to 12 weeks. Contact ATFs New Jersey field office at (609) 989-2142 or download forms from their website at www.atf.gov/firearms/firearms-forms. For more information

on non-resident hunting, go to dep.nj.gov/njfw/hunting/buy-a-license/.

One-day License

A one-day license is valid for hunting on a licensed commercial shooting preserve only. This license may be obtained at the shooting preserve and is valid only on the day issued for the species covered by the preserve's license. Hunter Education requirements still apply.

Lost Licenses

A license, permit, or stamp can be replaced at any license agent or at Fish and Wildlife's Internet license sales site, NJFishandWildlife.com/licensesalesite.htm. A \$2 fee is charged for each duplicate license/permit. Items that were initially purchased online can be reprinted for free. Reprints are PDFs that will print on plain paper. Reprints can be found by logging into your profile online, then clicking the 'Reprint Licenses' button. In the case of All-Around and Firearm licenses, temporary PDFs are only able to be reprinted during their term of validation, otherwise the customer must click on 'Purchase Duplicate Licenses' button and pay the \$2 duplicate fee for a new temporary PDF to be generated and a new durable stock copy to be printed and mailed.

Farmer License Exemption

See *Farmer Hunting and Permit Information*, page 70.

Disabled Veteran Licenses, Stamps, & Permits

Free hunting and fishing licenses, stamps and permits are available for resident disabled veterans.

For the purposes of this program, legislation defines eligible disabled veterans as "...any resident of New Jersey who has been honorably discharged or released under honorable circumstances from active service from any branch of the Armed Forces of the United States and who has been declared by the United States Department of Veteran Affairs, or its successor, to have a service-connected disability of any degree..."

New applicant disabled veterans may obtain their hunting and fishing licenses and stamps by mailing their application to the address listed. Fish and Wildlife offices will no longer accept Disabled Veteran Certifications in person. For more information and updates, go to dep.nj.gov/njfw/licenses-and-permits/disabled-veteran-license-information/.

Applications for disabled veteran certification and your first disabled veteran license may be made via the mail by sending the application and all required documentation to:

NJDEP Fish and Wildlife
Attn: Disabled Veteran Licensing
MC 501-03, PO Box 420
Trenton, NJ 08625-0420

All licenses, stamps and permits for which the veteran is eligible will be free of charge. Disabled Veteran status does not give preferential treatment in any lottery. For questions call (609) 292-2965.

Disabled Veteran Applicants:

1. Documentation of current benefits for a service-connected disability and proof of honorable discharge (such as a copy of your DD-214, VA card or monthly check stub) must be presented to be certified for disabled veteran status in our license system.
2. Applicant must provide a hunter education (archery, firearm, shotgun or rifle) course certificate applicable to the license for which he or she is applying or a previously issued resident archery or firearm license or Rifle Permit. Resident licenses from other states issued to hunters in New Jersey will be accepted if the license indicates the sporting arm for which it was valid. Non-resident licenses from other states are not acceptable.
3. See page 65 for Veteran Related events.

Regulations in **red** are new this year.

Military Licenses, Active Duty

Any person on active duty in the United States armed services, regardless of their current residency, may buy a New Jersey resident hunting license. Service personnel may obtain an Apprentice License (see pg. 13) or present a previous resident license (from this or any state) of the appropriate type or show proof to the license agent of successful completion of the appropriate hunter education course along with proof of your current active-duty status in the armed services.

New Jersey National Guard Licenses

New Jersey National Guard personnel in good standing are entitled to free licenses, permits, and stamps. These privileges are available at all license agents; however, hunters and anglers should first confirm with the DMVA office to ensure they are certified in that system. The NJNG will only certify individuals for six months at a time. Call (609) 530-6866, e-mail robert.greco@dmava.nj.gov or write to: MSG (Ret.) Robert Greco, NJ DMVA, 101 Eggert Crossing Rd., Lawrenceville, NJ 08648.

Revocation of Licenses

Anyone convicted of a second fish and game violation, in this or any other state, within a period of five years will have their New Jersey hunting and fishing privileges revoked for a minimum of two years.

Certain violations carry greater periods of revocation, ranging from three years to lifetime revocation. **Two convictions of any wildlife management area regulation will result in a five-year revocation** of all sporting privileges. Two convictions of the following will result in lifetime revocation: safety zone violation, causing damage to real or personal property and negligent use of a firearm or bow. Fish and Wildlife may revoke any special use permit or other authorization granted by NJDEP Fish and Wildlife (excluding hunting or fishing licenses, which are revoked under statutory authority) for violation or due cause. See page 19 for New Jersey's participation in the Interstate Wildlife Violator Compact.

Rifle Permits

All persons in possession of a rifle (modern or muzzleloading rifle **including a smoothbore muzzleloader firing a single projectile**) while hunting or trapping must have a valid Rifle Permit. See the specific regulations for each game or furbearing animal for the specific rifles allowed. A Rifle Permit is not required for hunting with an air gun. Initial Rifle Permit applicants must be at least 10 years old and have successfully completed the Firearms or (now discontinued) Rifle Hunter Education Course or have a resident license or Hunter Education card from any state that includes use of a rifle. See page 11 for Rifle Permit fees.

- ♦ Rifle Permits may be purchased at license agents or at Fish and Wildlife's Internet license sales site. Rifle Permits are valid for all ages of permit holders.
- ♦ Rifle Permits are valid from July 1–June 30.

Permits to Shoot from a Standing Vehicle for Hunters with Permanent Disabling Conditions

A permit to hunt or shoot on private property from a standing vehicle that is parked off the road may be issued to licensed hunters who:

1. Have a permanent or irreversible physical disability that limits their ambulatory ability,
2. Suffer from cardiovascular disease and are classified as Class 3 or 4 heart patients according to American Heart Association standards, or
3. Suffer from chronic lung disease.

This permit will be issued if the need is certified by a licensed physician or chiropractor. The application period is Jan. 1 to Aug. 31 of each year.

Individuals hunting with a permit to hunt or shoot from a motor vehicle must mark the vehicle from which they are hunting either with handicapped license plates issued by the Motor Vehicle Commission or by displaying a notice provided by Fish and Wildlife in the rear window of this vehicle.

For more information call (609) 292-1473. Submit application to: NJDEP Fish and Wildlife, Handicapped Permits, MC501-03, P.O. Box 420, Trenton, NJ 08625-0420 or downloaded directly from our website: dep.nj.gov/njfw/hunting/information-for-hunters-with-disabling-conditions/.

Deer Road-kill Permits

Deer accidentally killed by motor vehicles may be possessed only for private consumption by obtaining a free permit from the local police department or from a Fish and Wildlife regional law enforcement office (see pg.18). The permit authorizes only possession of the meat and is valid only for 90 days. The possession of all other parts such as antlers, under terms of this permit, is expressly prohibited. Wrapped venison packages must be labeled with the permit number.

Tracking Dog Permits, Certification

Fish and Wildlife may issue permits to dog handlers who possess a certified tracking dog for the daytime or nighttime search and recovery of deer lost by a hunter during any legal deer hunting season. Minimum certification: UBT-1 from United Blood Trackers, Inc., or the equivalent from another recognized tracking dog organization. A photo of each certified dog must accompany the application. Each handler must possess a valid New Jersey hunting license for the current year. For more information on obtaining a permit, go to: dep.nj.gov/njfw/hunting/certified-deer-tracking-dog-information/. See also *Dogs, Hunting and Training*, page 25.



Darren Doran's Bavarian Mountain Hound, Rita, recovered this buck in September, 2021.

Know the Deadline to Claim Your Permit!

Claim your permit by 11:59 p.m. on these dates:

- Beaver/otter permit claim deadline: Nov. 27, 2022
- Spring turkey permit claim deadline: March 22, 2023

IMPORTANT: Check your permit award status in your customer profile; don't rely on e-mail or postcard notification. There is only a short window to claim the awarded permit(s). You MUST claim your permit BEFORE the claim period has ended! Unclaimed permits become available for over-the-counter sales. NO EXCEPTIONS! Check your application status online at NJFishandWildlife.com/licensesalesite.htm.

IMPORTANT! Licenses and permits can be purchased online at any time day or night at <https://nj.aspirafocus.com/internet-sales> or during business hours at any of the participating license agents below. License agents change frequently. Call the agent before going or locate a license agent directly through the Hunting & Trapping Explorer application or directly at NJFishandWildlife.com/dfwlicenseagents.



ATLANTIC

Bass Pro Outdoor World, 30 N. Christopher Columbus Blvd, Atlantic City (609) 449-4500
Buck Tails Outfitters, 6390 Harding Highway, Mays Landing (609) 829-2229
Butterhof's Farm & Home Supply, 5715 White Horse Pk, Egg Harbor City (609) 965-1198
Dick's Sporting Goods, 210 Consumer Square, Mays Landing (609) 407-1711
Galloway Ace / Smith Bros., 322 South Pitney Rd., Galloway (609) 748-7400
Lines R Us 23 Beebetown Rd, Hammonton (609) 513-4494
Range 129, 129 Pleasant Ave., Absecon (609) 380-2557
Wal-Mart #2108, 4620 Blackhorse Pike, Mays Landing (609) 625-8200
Wal-Mart #3212, 6801 Black Horse Pike, Egg Harbor Twp, (609) 415-6353
Wal-Mart #2254, 55 S. White Horse Pike, Hammonton (609) 567-2700

BERGEN

Dick's Sporting Goods, 240 Rt. 17 North, Paramus (201) 216-2926
Ramsey Outdoor Store, 835 Rt. 17 South, Ramsey (201) 327-8141
Tackle World, 174 Route 17 North, Rochelle Park (201) 587-0011
Targeteers Sporting Goods, LLC, 101 Rt. 46, Saddlebrook (201) 843-7788

BURLINGTON

Cheyenne Mountain Outfitters, 244 Rt. 130, Bordentown (609) 570-8430
Dick's Sporting Goods, 1300 Nixon Dr., Mt. Laurel (856) 802-1225
Dick's Sporting Goods, 2703 Rt. 541 Towne Crossing, Burlington Twp. (609) 747-0400
Fresh Farm Market, 201 E. Broad St., Palmyra (856) 786-0200
Mighty Joe's Grill & Deli, 1231 Rt. 206, Shamong (609) 268-0303
Wal-Mart #2841, 1740 Rt. 38, Lumberton (609) 702-9200
Wal-Mart #1869, 150 Rt. 70 East, Marlton (856) 983-2100
Wal-Mart #2871, 2501 Rt. 130 So., Cinnaminson (856) 303-2119
Wal-Mart #5944, 934 Rt. 73, Mt. Laurel (856) 372-6130

CAMDEN

Dambly's Garden Center, 51 West Factory Rd., Berlin (856) 767-6883
Dick's Sporting Goods, 2130 Rt. 70 West, Cherry Hill (856) 317-8394
Wal-Mart #1807, 265 Rt. 73 North, West Berlin (856) 753-8787
Wal-Mart #4456, 1 Coopertowne Blvd, Somerdale (856) 545-9052
Wal-Mart #5047, 130 Blackhorse Pike, Audubon (856) 310-1470
Wal-Mart #5340, 500 Rt. 38, Cherry Hill (856) 665-5430

CAPE MAY

Belleplain Supply Co. Inc., 346 Handmill Rd., Belleplain (609) 861-2345
City Of Ocean City, 861 Asbury Ave., Ocean City (609) 525-9328
Sea Gear Outfitters, 795 Rt. 109, Cape May (609) 884-0330
United Uniforms, 1050 Rt. 47, Rio Grande (609) 849-9347
Upper Township, 2100 Tuckahoe Rd., Tuckahoe (609) 628-2805
Wal-Mart #3337, 3159 Rt. 9 South, Rio Grande (609) 465-2204

CUMBERLAND

Blackwater Sports Center, 2228 North Delsea Dr., Vineland (856) 691-1571
Butch's Gun World, 1025 W. Landis Ave., Vineland (856) 692-1010
Commercial Township, 1768 Main St., Port Norris (609) 785-3100
Dick's Sporting Goods, 3849 S. Delsea Dr., Vineland (856) 776-7630
Franzwa Trailer Sales Inc., 2134 So. Second St., Millville (856) 825-0111
Greenhorn Outdoors, 1135 Shiloh Pk., Bridgeton (856) 451-0971
The Girls Place Bait & Tackle, 3574 S. Delsea Dr., Port Elizabeth (856) 825-4565
The Gun Rack, 1726 North West Blvd., Vineland (856) 692-4773
Wal-Mart #2109, 2291 N. Second St., Millville (856) 825-4200
Wal-Mart #3339, 1070 West Landis Ave, Vineland (856) 205-0040
Wal-Mart #5384, 1130 Hwy. 77, Bridgeton (856) 205-9940

ESSEX

Bullet Hole Annex, 236 Washington Ave., Belleville (973) 759-8800
Bullet Hole Inc, 78 Rutgers St., Belleville (973) 759-3968

GLOUCESTER

A. Ferrucci & Son, 454 Piney hollow Rd, Newfield (856) 697-1864
Bob's Little Sport Shop, 316 N. Delsea Dr., Glassboro (856) 881-7575
Borough of Swedesboro, 1500 Kings Hwy, Swedesboro (856) 467-0202
Twp. Of Greenwich, 420 Washington St., Gibbstown (856) 423-1038
Wal-Mart #1742, 3501 Rt. 42, Turnersville (856) 629-3888
Wal-Mart #3422, 2000 Clements Bridge Rd., Deptford (856) 384-3211
Wal-Mart #3774, 1840 S. Blackhorse Pike, Williamstown (856) 629-2054
Wal-Mart #5476, 1350 Delsea Dr., W. Deptford (856) 686-0133

HUDSON

Caso's Gun-A-Rama, 176 Danforth Ave., Jersey City (201) 435-5099
Urban Tactical, 548 West Side Ave, Jersey City (201) 499-3601

HUNTERDON

Boan's Marine, 1296 Rt. 179, Lambertville (609) 397-3311
Big Bear Gear, 1874 River Road, Lambertville (609) 460-4784
Kathie's General Store, 4 Kingwood Ave., Frenchtown (908) 996-6886
Shannon's Fly & Tackle, 74 B Main St., Califon (908) 832-5736
Skip's Outdoors, 8 Risler St., Stockton (609) 773-6959
The Sporting Life, 653 Hwy 22E., Whitehouse Station (908) 923-4331
Wal-Mart #2294, 50 Rt. 31, Flemington (908) 788-6769
Wal-Mart #2582, Rt. 513 & I-78, Clinton (908) 730-8665

MERCER

Dick's Sporting Goods, 530 Nassau Park Blvd., Princeton (609) 419-1661
Kulak Arms, 450 Lawrenceville Rd, Lawrence Twp (609) 695-1043
Rosedale Mills, 101 Rt. 31 No., Pennington (609) 737-2008
Wal-Mart #2518, 700 Marketplace Blvd., Hamilton (609) 585-1463
Wal-Mart #3266, 839 Rt. 130 North, E. Windsor (609) 443-6159
Wal-Mart #5012, 1750 Nottingham Way, Hamilton (609) 438-4093

MIDDLESEX

Auto Parts Of Woodbridge, 108 Main St., Woodbridge (732) 634-6264
Dick's Sporting Goods, 325 State Rt. 18, E. Brunswick (732) 651-3284
Dick's Sporting Goods, 366 Woodbridge Center Dr., Woodbridge (732) 621-8400
Dick's Sporting Goods, 4999 Stelton Rd., So. Plainfield (908) 226-4912
Savage Cerakote, 210 Summerhill Rd.-Suite 5, Spotswood (732) 425-4996
Sayreville Sportsman, 52 Washington Rd., Sayreville (732) 238-2060
Wal-Mart #4153, 2825 Rt. 18, Old Bridge (732) 955-0139
Wal-Mart #5201, 2220 Rt. 27, Edison (732) 650-1297

MONMOUTH

Brielle Bait & Tackle, 800 Ashley Ave., Brielle (732) 528-5720
Dick's Sporting Goods, 650 Trotters Way, Freehold (732) 358-1400
Dick's Sporting Goods, 310 Rt. 36, West Long Branch (732) 676-7021
Wal-Mart #2195, 4900 Rt. 9, Howell (732) 886-9100
Wal-Mart #3236, 326 W. Main St., Freehold (732) 780-3048
Wal-Mart #5142, 3575 Rt. 66 West, Neptune (732) 922-8084

IMPORTANT! Licenses and permits can be purchased online at any time day or night at NJFishandWildlife.com/licensesalesite.htm or during business hours at any of the participating license agents below. License agents change frequently. Call the agent before going or locate a license agent directly through the Hunting & Trapping Explorer application or directly at NJFishandWildlife.com/dfwlicenseagents. Customers may note fewer Walmart locations participating in license sales. Certain Walmart locations are adjusting their inventory and sales floors to accommodate a change in consumer patterns.



MORRIS

Dick's Sporting Goods, 240 Rt. 10 West, E. Hanover (973) 428-0889
 Dick's Sporting Goods, 387 Mount Hope Ave., Rockaway (973) 659-1950
 Dorsi's Deli & Pharmacy, 184 Central Ave, Stirling (908) 647-7878
 Dows Boat Rental, 145 Nolans Point Rd., Lake Hopatcong (973) 663-3826
 Lakes End Marina, 91 Mt. Arlington Blvd., Landing (973) 398-5707
 Ramsey Outdoor Store, 281 Rt. 10 E., Succasunna (973) 584-7798
 Rich's Refrigeration, 4 King St, Morristown (973) 234-5868
 Wal-Mart #3291, 40 International Dr. South, Flanders (973) 347-7400
 Wal-Mart #5077, 300 Wooton St., Boonton (973) 299-3943
 Wal-Mart #3912, 461 State Route 10, Ledgewood (973) 298-4088
 Wal-Mart #5178, 220 Enterprise Dr., Rockaway (973) 361-6089

OCEAN

Animals & Gardens Unlimited, 14 Jacobstown Rd, New Egypt (609) 752-0000
 Creekside Outfitters, 403 Rt. 9, Waretown (609) 242-1812
 Dick's Sporting Goods, 223 Stafford Park Blvd., Manahawkin (609) 597-5396
 Dick's Sporting Goods, 487 Rt. 70, Brick (732) 477-4844
 Garden State Yacht & Sales, 101 Rt. 35 South, Pt. Pleasant (732) 892-4222
 Grizz's Bait and Tackle, 103 Lacey Rd., Forked River (609) 693-9298
 Pineland Sporting Goods, 959 W. Veterans Hwy., Jackson (732) 961-7248
 Wal-Mart #1844, 950 Rt. 37 West, Toms River (732) 349-6000
 Wal-Mart #1921, 525 Rt. 72 West, Manahawkin (609) 978-8300
 Wal-Mart #1977, 1872 Rt. 88, Brick (732) 840-7772
 Wal-Mart #3830, 631 Rt. 9 So., Little Egg Harbor (609) 296-2430
 Wal-Mart #5414, 580 Rt. 9 North, Lanoka Harbor (609) 242-4231

PASSAIC

City of Newark (Watershed), 223 Echo Lake Rd., Newfoundland (973) 697-1724
 Dick's Sporting Goods, 76 Willowbrook Blvd., Wayne (973) 200-8077
 Tackle and Field, 81 Ringwood Ave, Wanaque (973) 835-2966
 Totowa Bait & Tackle Shop, 10 Albion Ave., Paterson (973) 956-0825

SALEM

Greenhorn Outdoors, 1047 South Broadway, Pennsville (856) 759-4166
 SJ Gas and Shine, 290 Rt. 40, Elme (856) 358-3488
 Wal-Mart #2041, 709 S. Broadway, Pennsville (856) 935-8200

SOMERSET

Wal-Mart #2651, 100 N. Main St., Manville (908) 575-8997

SUSSEX

Andover Hunt and Fish, 196 Main Street, Andover (973) 786-7382
 Garden State Bow & Reel, 2760A Rt. 23N., Stockholm (973) 697-3727
 Griffin & Howe, 270 Sparta-Stanhope Rd., Andover (973) 398-2670
 Simon Peter Sport Co., 660 Rt. 206 South, Newton (973) 786-5313
 Skylands Sport Shop, 33 Rt. 206 So., Augusta (973) 300-5883
 Stokes Forest Sport Shop, 29 Rt. 206 South, Branchville (973) 948-5448
 Wal-Mart #2090, 230 Rt. 23, Franklin (973) 209-4242
 Wal-Mart #2604, 26 Hampton House Rd., Newton (973) 300-1859

UNION

Dick's Sporting Goods, 2700 Rt. 22 E., Union (908) 964-2580
 Wal-Mart #3469, 1601 W. Edgar Blvd., Linden (908) 474-9055

WARREN

Hackettstown Firearms Storage, 134 Main St, Hackettstown (908) 852-5260
 Hi-Way Sport Shop, 253 Rt. 31 North, Washington (908) 689-6208
 Knot Just Flies, 61 Rt. 94, Blairstown (908) 362-3474
 Pequest Trout Hatchery, 605 Pequest Rd., Oxford (908) 637-4125
 Smitty's Liquors & Deli, 89 Rt. 46, Delaware (908) 475-5933
 The Owl's Nest, 97 Rt. 519, Phillipsburg (908) 995-7903
 Wal-Mart #2497, 1300 US Highway 22, Phillipsburg (908) 454-3622
 Wal-Mart #2503, 1885 Rt. 57 Suite 100, Hackettstown (908) 979-9342
 Washington One Stop, 288 Rt. 31 South, Washington (908) 689-1353

PENNSYLVANIA

Cabela's Retail, Inc., 100 Cabela Dr., Hamburg (610) 929-7000

NEW LICENSE AGENTS WANTED!

Businesses interested in becoming a New Jersey Fish and Wildlife license agent should e-mail us at NJDFWLicenses@dep.nj.gov or phone us at 609-223-6052.

Be The First To Know! Get on the List

The Hunting & Trapping e-mail list, that is.

This FREE service provides the latest information about Fish and Wildlife events, public hearings and other wildlife-related news. And there are nine other lists to help you get the most out of New Jersey's fish and wildlife resources.

Sign up today.

Visit Fish and Wildlife's website:
dep.nj.gov/njfw/education/email-lists/

Visit us on social media





CPO Nicole Carman patrols Assunpink Lake.

Law Enforcement and Regulation Information



For regulation questions, contact a New Jersey Fish and Wildlife Law Enforcement office that serves the county where you hunt or fish.

- **Northern Region — (908) 735-8240**
(Bergen, Essex, Hudson, Hunterdon, Morris, Passaic, Somerset, Sussex, Union and Warren counties)
- **Central Region — (609) 259-2120**
(Burlington, Mercer, Middlesex, Monmouth and Ocean counties)
- **Southern Region — (856) 629-0555**
(Atlantic, Camden, Cape May, Cumberland, Gloucester and Salem counties)
- **Marine Region — (609) 748-2050**
(coastal and bay areas)

- **To report violations anonymously call Operation Game Thief — (855) OGT-TIPS**

After business hours, contact the 24-hour DEP Action Line at (877) WARN-DEP or (877) 927-6337.

Dumping Violator Paid the Price

In the spring of 2021 Conservation Police Officers Jonathan Malinski and Keith Fox did a routine review of a surveillance camera in Great Egg Harbor River Wildlife Management Area. One of the images captured a passing pickup truck loaded with contractors' garbage bags and other construction debris. The officers explored the area past the camera and discovered the pile of solid waste dumped in the forest.

Lt. Craig James picked up the investigation using shipping labels on the boxes. The debris was traced back to a Hammonton beauty salon. The owners of the salon acknowledged a recent remodel of the business but denied any knowledge of how the debris ended up dumped on the wildlife management area. They refused to aid the investigation by providing the identity of the owner of the truck in the photo. Solid waste dumping is a strict-liability law, meaning the business owners were held responsible in municipal court for the violation, where \$2,241 in fines and restitution were assessed.



Visitors to our wildlife management areas can help combat illegal dumping by reporting dumpsites to the NJDEP 24-hour call center at 877-WARN-DEP. Download NJDEP's mobile app WARN NJDEP.

HUNTERS: Know Before You Go!

Two separate fish and wildlife convictions for violating any New Jersey saltwater, freshwater, trapping or hunting law within a five-year period will cause you to lose your hunting and fishing privileges for two-to five-years! This means convictions for taking under-sized or over limit striped bass in Marine waters can prevent you from hunting!

Wildlife management area violations such as possession of alcohol, swimming, ATV use and illegal dumping also fall under fish and wildlife offenses and can result in license revocation.

Don't take a chance on losing your license because you heard the wrong information!

If you have any questions regarding hunting or fishing regulations, please call your regional Fish and Wildlife Law Enforcement office before going in the field.

The overwhelming majority of New Jersey hunters, trappers and anglers are ethical, law abiding citizens with a low tolerance for those not willing to follow the laws. If you see a violation occurring, report it immediately by calling 1-(877) WARN-DEP.



CPO Lt. Craig James/NJDEP Fish and Wildlife

CPO Jonathan Malinski investigates illegal dumping at Tavern Rock Section of Peaslee Wildlife Management Area.

Interstate Wildlife Violator Compact

New Jersey is member of the Interstate Wildlife Violator Compact, a multi-state agreement designed to 1. enhance protection of wildlife resources in member states, 2. provide equal treatment of non-resident hunters/anglers/trappers, and 3. improve compliance with citations or summonses issued for wildlife violations.

Responsible hunters and anglers want wildlife violators removed from the population of ethical sporting enthusiasts.

Under the Compact, information about suspension of sporting license privileges for people convicted of wildlife violations in New Jersey will be shared with participating Compact states. The other Compact member states determine if the individual would also be suspended according to their own state laws.

Similarly, New Jersey will be provided with information on individuals suspended for convictions under the law of all Compact states. When reviewed, if the violation(s) would lead to suspension under New Jersey's laws, that individual's privileges will also be suspended in New Jersey.

IMPORTANT NOTE: If an individual has a wildlife license or privilege suspension in any Compact state, **it is the individual's responsibility to first contact the licensing authority in the state where they intend to hunt, fish, trap, harvest shellfish or otherwise take or possess wildlife to determine their eligibility before purchasing any license or engaging in those activities.**

Under New Jersey law, two convictions of any violation of the fish and game laws of this **or any other state** within five years will result in a two-year hunting and fishing license suspension.

Individuals with wildlife violation convictions or license suspensions received outside of New Jersey may call the Compact Administrator at (609) 259-3347 to determine his or her license eligibility in New Jersey.

For more information on the Interstate Wildlife Violator Compact, including which states are members, consult the Fish and Wildlife's website at dep.nj.gov/njfw/the-interstate-wildlife-violator-compact/



CPO Nicole Carman/NJDEP Fish and Wildlife

CPO Michael Bickerton patrols the Barnegat Bay during coastal waterfowl season.

Take A Kid Hunting

Kent Griglak/NJ Dept Fish and Wildlife

Deer, Waterfowl, and Turkey Youth Hunt Days

Take this great opportunity to introduce youths to hunting!

All youth hunters must have a valid youth hunting license. See *Youth Licenses*, page 8.

♦ **Supervision:** The youth hunter **MUST** be under the direct supervision of a person who is at least 21 years old and who has a valid firearm or bow and arrow license corresponding to the season hunted. Direct supervision is defined as both the youth hunter and the adult mentoring hunter set up together at the same location, hunting as a

unit, not hunting independently. The adult does not need a zone or area permit to supervise, only their valid license. The adult **CANNOT** hunt on any youth days but may call for the youth. **Youth hunters do not need a harvest number to report harvests during youth hunts or non-permit deer seasons.**

For additional harvest reporting requirements, see page 34.

YOUTH DEER HUNTING

See table below.

Hunter Garrison completed his NJ hunter education archery course last August and harvested his first buck on the first day of the 2021 permit bow season!

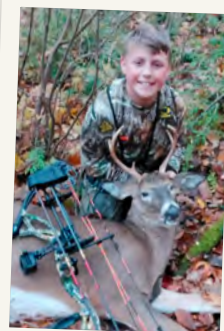

Brian Garrison

TAKE A KID HUNTING!

Who can hunt?	Youth hunters aged 10 to 16, accompanied by an adult at least 21 years of age with valid license appropriate to firearm used. Youth farmers are exempt from the license requirement when hunting on the property on which they reside. Properly licensed adult MUST be set up together with Youth Hunter (same tree, blind, etc). Direct supervision only. See <i>Youth Licenses</i> , page 8. ADULTS MAY NOT HUNT ON DESIGNATED YOUTH DAYS		
What do I need?	<ul style="list-style-type: none"> • A valid Youth Hunting License (see <i>Youth Licenses</i>, page 8.) • A valid Rifle Permit if using a muzzleloader (adult also; see <i>Permits</i>, page 11) • A HIP Number if hunting waterfowl • A Youth Turkey Permit if hunting Youth Turkey Day (see <i>Permits</i>, page 11) Seasons are open Statewide unless otherwise noted.		
	Dates	Bag Limits	Report Your Harvest
Deer	September 24, 2022	1 deer, either sex ARCHERY ONLY	Antler Point Restrictions and Earn-A-Buck regulations do not apply. Fill in Deer Transportation Tag, page 31, or hand-made card with same info prior to using Automated Harvest Report System.
	November 19, 2022	1 deer, either sex SHOTGUN or MUZZLELOADER ONLY	
Waterfowl	NORTH Zone – Youth ONLY, Oct. 8, 2022	Bag limits: same as during regular season except 2 scaup. See page 62 for details.	See pages 61–65 for all waterfowl hunting requirements. For FAQs on youth hunts, go to dep.nj.gov/njfw/hunting/special-youth-and-veterans-active-military-waterfowl-hunting-days-faqs/ .
	SOUTH Zone – Youth ONLY, Oct. 15, 2022		
	COASTAL Zone – Youth ONLY, Oct. 29, 2022		
	Statewide – Youth Feb. 4, 2023		
Turkey	April 22, 2023	1 male turkey	Fill out Turkey Report Card on Permit prior to using Automated Harvest Report System to check-in bird. If no bird is taken this day, Youth Permit may be used during Hunting Period Y.

YOUTH WATERFOWL HUNTING

See table, left.

Youth days allow mentors to introduce young hunters to the ethical use and stewardship of waterfowl, and to encourage youngsters and adults to experience the outdoors together. A big smile from Ethan Thurman as he proudly displays his first northern pintail during a Youth Waterfowl Day.



Edward Thurman

YOUTH TURKEY HUNTING

See table, left.

After quietly and anxiously sitting concealed in a blind since before sunrise, Carlie Gleason, 13, spotted some movement about 100 yds out. Gaining her composure, Carlie smoothly adjusted her 12 gauge shotgun on the gun rest and put the bead on the closest gobbler. When the bird stopped and gobbled at 20 yards, Carlie harvested her first turkey. It is a day she and her dad will never forget, and her smile says it all.

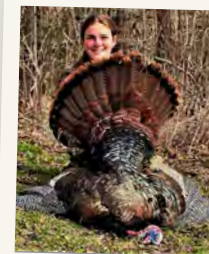

Jim Gleason

WMA Youth Pheasant Hunt Days

All youth hunters must have a valid youth hunting license. See *Youth Licenses*, page 8.

» Nov. 5 and Nov. 7–11 Rain or Shine!

The New Jersey Fish and Wildlife's R3 Program's Take a Kid Hunting Pheasant Hunt will allow properly licensed and supervised youth hunters (see table, below) to hunt any of the 10 stocked wildlife management areas (WMAs) on Saturday, Nov. 5 and Monday–Friday, Nov. 7–11.

In a cooperative effort between the NJDEP Fish and Wildlife and the New Jersey State Federation of Sportsmen's Clubs, volunteer hunting mentors with trained bird dogs will guide youth hunters on a Saturday, Nov. 5 pheasant hunt. This experience will increase the young hunters' opportunity for harvesting a pheasant in a setting which encourages responsible and safe hunting practices.

All guided morning hunt participants must pre-register and be accompanied to the check-in by a

parent or guardian who are welcomed and encouraged to follow the hunters through the fields. All pre-registered hunters will receive an information packet. One guided hunt session will be offered, starting at 7 a.m.

A limited number of youth hunters will be allowed on each WMA during the guided morning hunts. To register, go to dep.nj.gov/njfw/hunting/youth-pheasant-hunt-registration-form/ and select one WMA where you wish to hunt. For each WMA, when registration reaches capacity, the WMA will disappear from the online registration and the youth will need to select one of the remaining options. **Priority will be given to first time participants.** Register early; spaces fill quickly!

Online registration for the Nov. 5 guided youth hunt opens Sept. 6 and closes Oct. 15. **Late registrations will not be accepted.** Pheasant hunt information will be emailed to registered youth hunters during the open registration period. For questions, email R3mentoredhunt@dep.nj.gov.



Keith Grigak/NJDEP Fish and Wildlife

Youth hunter and mentor in the field during the Take a Kid Pheasant Hunting program. Come join the outdoor fun!

Selected Wildlife Management Areas for Youth Pheasant Hunting

WMA	Guided AM Nov. 5 only	Open 1 PM Nov. 5	Open All Day Nov. 5	Open All Day Nov. 7–11
Whittingham	•	•		•
Black River	•	•		•
Flatbrook			•	•
Clinton	•	•		•
Assunpink	•	•		•
Colliers Mills	•	•		•
Glassboro			•	•
Millville	•	•		•
Peaslee	•	•		•
Winslow	•	•		•

Guided, Morning Hunt: pre-registration required.

Open, Afternoon Hunt: Any properly licensed and supervised youth hunter (see *Who can hunt?* top of table, page 20) will be permitted to hunt on the listed WMAs on November 5 from 1 p.m. until sunset. **No registration required.**

Open, All Day Hunt: Any properly licensed and supervised youth hunter (see *Who can hunt?* top of table, page 20) will be permitted to hunt on the listed WMAs on Nov. 5 and Nov. 7–11 from 8 a.m. until sunset. **No registration required.**

Semi-wild Preserves Youth Upland Bird Hunt Day

All youth hunters must have a valid youth hunting license. See *Youth Licenses*, page 8.

» Saturday, November 5, 2022

Properly licensed and supervised youth hunters (see *Who can hunt?* top of table, page 20) are permitted to hunt on licensed semi-wild hunting preserves for pheasant, quail and/or partridge on Saturday, November 5 from 8 a.m. to sunset. Take advantage of this great opportunity for hunters belonging to semi-wild preserves to introduce youth hunters to upland bird hunting without competition from adult hunters who may not hunt on this day.

Veteran / Active Military Waterfowl Hunts

Veterans and Active Military are welcome during two statewide, Veterans/Active Military Hunting Days on Nov. 5, 2022 and Feb. 4, 2023.

See page 65 for details.



Instructors NEEDED!

Become an instructor with Fish and Wildlife's Hunter Education Program.

Our Hunter Education Unit is looking for New Jersey's best sportsmen and sportswomen to become instructors at locations where students take the live-fire test after first having completed the online portion.

Call (856) 629-0552

Leave your name and address to receive an application.

Or complete the application form at: dep.nj.gov/njfw/wp-content/uploads/njfw/Hunter-Ed-Instructor-App.pdf



Public Hunting Lands

To find endless statewide hunting opportunities for small game, deer, turkey, pheasant, migratory birds and more, check this link!

- dep.nj.gov/njfw/hunting/where-to-go/

For additional NJ public hunting lands, turn to these Digest pages:

Public Deer Hunting Lands, pages 42–45

Public Turkey Hunting Lands, page 52

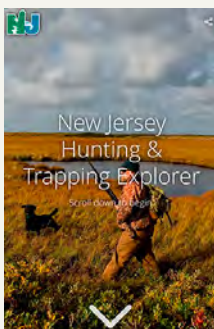

Hunting & Trapping Explorer!



Before heading to your hunting location, use the online **Hunting & Trapping Explorer** to confirm zone boundaries and to determine your hunting zone/area, unit, township and county. This will speed your harvest reporting after a successful hunt!

It's easy, fast and accurate! See page 34 for harvest reporting details.

Hunting & Trapping Explorer

Scan this code or visit NJFishandWildlife.com/hunt.

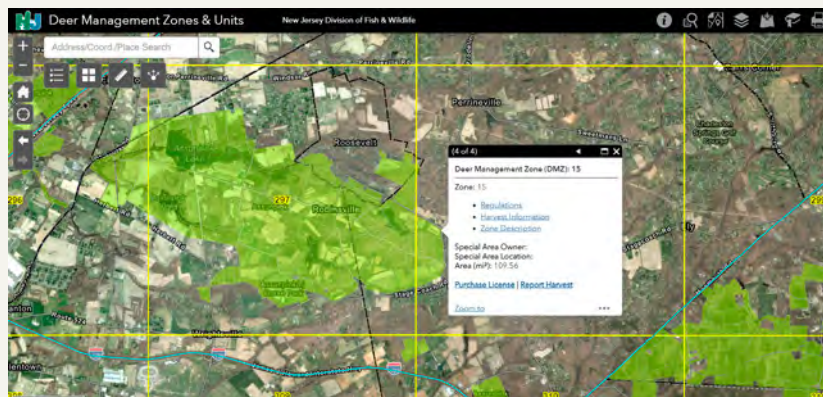

National Wildlife Refuges: 2022–23 Hunting Seasons

Hunting on National Wildlife Refuges is not permitted unless specifically opened as listed below. Baiting and Sunday hunting are prohibited on all National Wildlife Refuges. Visit the refuge website to confirm that access is open. In addition to required state licenses, hunters must purchase a Refuge hunt permit(s) at <https://wallkillriver.recaccess.com> (Discounts for Senior, Golden Age, Access, or Golden Access pass and youths with a valid New Jersey youth hunting license).

Cape May NWR

24 Kimbles Beach Rd., Cape May Court House, NJ 08210
(609) 463-0994; www.fws.gov/refuge/cape_may/

- ♦ Deer—Contact Cape May NWR.
- ♦ Migratory game birds on refuge lands north of Rt. 550 or west of Rt. 47
- ♦ Turkey, rabbit, and squirrel hunting in select areas only.

Refuge permit is required. Special hunting conditions apply. Contact refuge office for information.

Great Swamp NWR

32 Pleasant Plains Rd., Basking Ridge, NJ 07920
(973) 425-0215 ext. 1; <https://greatswamp.recaccess.com/>

- ♦ Deer—See Special Areas Information; page 45.

Edwin B. Forsythe NWR

800 Great Creek Rd., Oceanville, NJ 08231-0072;
(609) 652-1665; www.fws.gov/refuge/edwin_b_forsythe/

- ♦ Deer—See Special Areas, page 45.
- ♦ Waterfowl and rail.
- ♦ Spring Turkey and squirrel hunting in select areas only.

Information can be obtained at the refuge, at dispensers, at the headquarters, on the refuge website, or through the mail. An Annual Refuge Hunting Permit is required to hunt all seasons. Go to <https://forsythe.recaccess.com/#> to buy a permit. Interactive and hard copy maps and information can be obtained on the refuge website.

Supawna Meadows NWR

c/o Cape May NWR, 24 Kimbles Beach Rd., Cape May Court House, NJ 08210, (609) 463-0994; www.fws.gov/refuge/supawna_meadows/

- ♦ Deer—Bowhunting only.
 - ♦ Migratory Birds
 - ♦ Small Game
- Special hunting conditions apply. Contact refuge office for information.

Wallkill River NWR

1547 County Rt. 565, Sussex, NJ 07461-4013; (973) 702-7266;
www.fws.gov/refuge/wallkill_river/

- ♦ Deer—Contact Wallkill River NWR.
- ♦ Migratory Birds
- ♦ Turkey, spring and fall (THA 5)
- ♦ Small game—squirrel and rabbit only
- ♦ Additional hunting opportunities
 - » **Hunters with Disabling Conditions:** A Disabled Hunter Area exists at 119 Owens Station Rd. Sussex, NJ (see map on Refuge website). Hunters must possess a valid NJ Permit to Hunt or Shoot from a Stationary Vehicle in addition to the Disabled Refuge Hunt Permit.
 - » **Mentored Hunts:** The refuge partners with the National Wild Turkey Federation to offer mentored hunts for youth, women and disabled hunters. Registration is required and space is limited. Contact the refuge for dates and details. 🦃

Regulations in **red** are new this year.

Wildlife Management Area (WMA) Ranges

- All WMA regulations apply.
- All ranges, with the exception of the Black River range, are open 8 a.m. to sunset.
- At least one member of the shooting party must have a current, valid New Jersey hunting license in possession.
- **Shotgun range:** fine shot only. No buckshot or rifled slugs.
- **Archery range:** target tips only. No broadheads are to be shot into archery backstops provided by Fish and Wildlife. Broadheads may be used only with user-supplied bag, foam, 3-D or hay targets.
- **Muzzleloader range:** muzzleloading firearms, shotguns (rifled slug, buckshot), modern rimfire rifles (**.17 and .22 caliber**) and air guns in calibers legal for hunting in New Jersey are allowed.
- No handguns are allowed on Fish and Wildlife ranges. Centerfire rifles are permitted at the Flatbrook, Clinton, Colliers Mills, Stafford Forge and Millville ranges only.

Range Descriptions

Range Designation	Allowable Firearm/Archery Equipment	Shot/Projectile Type	Target Type
Archery Range	Crossbow, Compound, Recurve, and Long Bows	Field Tip Only	Bag Target, provided by NJFW
		Broadhead	Bag, foam, 3-D or hay target, provided by user
Shotgun Range	All gauges legal for hunting in NJ	Fine Shot Only	Clay birds, patterning boards
Muzzleloader Range	Muzzleloader and Shotgun	Rifle/Sabot Slugs, Buckshot, Fine Shot	Paper targets, Patterning Boards
	Rimfire Rifles (.17 and .22 Caliber)	Rimfire ammunition	Spinning, paper targets
	Air guns (.177 and .22 Caliber)	Pellet	Spinning, paper targets
Centerfire Rifle Range	Centerfire Rifle ≤ .30 Caliber	Single projectile (e.g. 308, 30-06, 300 Winmag)	Paper targets
	Muzzleloader and Shotgun	Rifle/Sabot Slugs, Buckshot, Fine Shot	Paper targets, Patterning Boards
	Rimfire Rifles (.17 and .22 Caliber)	Rimfire ammunition	Spinning, paper targets
	Air guns (.177 and .22 Caliber)	Pellet	Spinning, paper targets

Ranges by Region

County	Wildlife Mangement Area	Archery Range	Shotgun Range	Muzzleloader Range	Centerfire Rifle Range**	Location
Northern Region						
Hunterdon	Clinton	✓	✓		✓ (100 Yards)**	Rt. 173 W, Clinton
Morris	Black River	✓	✓*			Rt. 513 (Dover-Chester Rd.), Chester
Sussex	Flatbrook	✓	✓		✓ (75 Yards)**	Rt. 615, Layton
Warren	Pequest	✓				Pequest Rd., Oxford
Central Region						
Monmouth	Assunpink	✓	✓*			Imlaystown-Hightstown Rd., Upper Freehold Twp.
	Turkey Swamp	✓*				Georgia Rd., Freehold Twp.
Ocean	Colliers Mills	✓			✓ (100 Yards)**	Off Colliers Mills and Hawkin Rds., Jackson Twp.
	Stafford Forge	✓	✓		✓ (100 Yards)**	Off Rt. 539, south of Warren Grove, Little Egg Harbor Twp.
Southern Region						
Atlantic	Makepeace Lake		✓	✓ (100 Yards)*		Elwood-Weymouth Road, Weymouth
Gloucester	Winslow	✓				Piney Hollow Rd., Monroe Twp.
Cape May	Tuckahoe	✓				Off Tuckahoe Rd. (Rt.631), Tuckahoe
Cumberland	Millville	✓	✓		✓ (50 and 200 Yards)**	Ackley Rd. (Rt. 718), Millville

* See range-specific restrictions below. ** Muzzleloaders can be used on centerfire rifle ranges.

Range-specific Restrictions

NORTHERN REGION

Hunterdon County

CLINTON WMA

Statewide Centerfire Rifle Range Rules:

- All target frames must measure a minimum 30 inches from base to bottom of the paper target held in the frame. Frames must be placed only on top of a target mound located at the 25-yard increments at the range. This minimum target height requirement eliminates the risk of ricochet to ensure all projectiles are collected in the final berm.
- Spinner type targets for .177 and .22 caliber firearms **MUST** be placed directly at the base of the 25-yard berm to direct all bullets into the berm. These targets are not to be used at other yardage or target mound placements.

Morris County

BLACK RIVER WMA

- Shotgun: Closed weekends from the third Saturday in May through the Sunday of Labor Day weekend, as well as on Christmas and Easter. Operating hours are 9 a.m. to 7:30 p.m. during this summer period, and 9 a.m. to 5 p.m. for the rest of the year. Hunter Education classes are not affected by range hours.

CENTRAL REGION

Monmouth County

ASSUNPINK WMA

- Shotgun range is restricted to the use of non-toxic shot; no lead shot is allowed.

TURKEY SWAMP PARK

Georgia Rd., Freehold Twp.

- Archery (Special regulations apply; call 732-842-4000.)

SOUTHERN REGION

Atlantic County

MAKEPEACE LAKE WMA

Elwood-Weymouth Rd., Weymouth Statewide Centerfire Rifle Range Rules:

- All target frames must measure a minimum 30 inches from base to bottom of the paper target held in the frame. Frames must be placed only on top of a target mound located at the 25-yard increments at the range. This minimum target height requirement eliminates the risk of ricochet to ensure all projectiles are collected in the final berm.
- Spinner type targets for .177 and .22 caliber firearms **MUST** be placed directly at the base of the 25-yard berm to direct all bullets into the berm. These targets are not to be used at other yardage or target mound placements.

Cumberland County

MILVILLE WMA

Statewide Centerfire Rifle Range Rules:

- All target frames must measure a minimum 30 inches from base to bottom of the paper target held in the frame. Frames must be placed only on top of a target mound located at the 25-yard increments at the range. This minimum target height requirement eliminates the risk of ricochet to ensure all projectiles are collected in the final berm.
- Spinner type targets for .177 and .22 caliber firearms **MUST** be placed directly at the base of the 25-yard berm to direct all bullets into the berm. These targets are not to be used at other yardage or target mound placements.

SAFETY ZONE Awareness: Protecting Your Hunting Privilege

NEW JERSEY HUNTERS enjoy many types of hunting, numerous days afield and generous bag limits. But development and other human encroachment on the forests and fields of the Garden State has changed both wildlife habitat and land suitable for hunting, such that SAFETY ZONE awareness is even more critical for hunters.

What is a SAFETY ZONE?

- ♦ The firearm SAFETY ZONE is the area within 450 feet of a building or school playground, even if not occupied. For bowhunters, the SAFETY ZONE around buildings is 150 feet **but remains 450 feet from a school playground**. See *Safety Zone*, page 26.
- ♦ The SAFETY ZONE is the place where you, the hunter or trapper, cannot carry a loaded firearm or nocked arrow unless you have written permission in hand.
- ♦ The SAFETY ZONE was established by legislation in 1946 as an area to place some physical distance, a buffer, between hunters and homeowners.
- ♦ The SAFETY ZONE could be land where there is suitable wildlife habitat for adaptable species, like the white-tailed deer, cottontail rabbit and Canada goose.
- ♦ The SAFETY ZONE is not a magic shield and cannot stop a misdirected projectile from entering the area around a home.

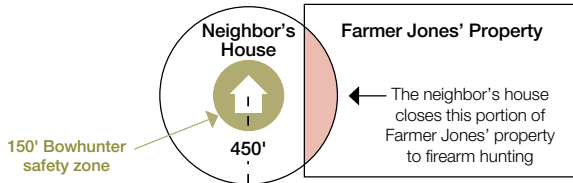

What can you do to heighten your SAFETY ZONE awareness?

1. Post SAFETY ZONE signs.
2. Talk with landowners.
3. Scout hunting property annually to be aware of new construction or other changes.
4. Hunt SMART and remind your hunting partners to Hunt SMART.
5. Know the law. Know the land.



Remember, failure to hunt safely and responsibly is inexcusable. Always be a responsible hunter. Always be aware of your surroundings, the target and what may lie beyond the target. The principles of good conduct learned at your hunter education course are called into practice every time you hunt.

Take special care hunting on "high visibility" property, habitat where our adaptable wildlife species—especially white-tailed deer—are flourishing. Here, hunter conduct will be watched closely; the image we portray can have a great impact on the tolerance for our sport. Hunting these special areas carries added responsibility for you, as a hunter, to exercise restraint and make superior judgment decisions. See pg 39 for Hunt SMART card. 🦌

Archery Equipment

"Bow" means any long bow, recurve bow, compound bow or crossbow **capable of firing a single projectile only**. Hand-held release devices are permitted. Air bows are not legal for hunting.

All bows must have a minimum draw weight of 35 pounds at the archer's draw length, except compounds, which must have a minimum peak draw weight of 35 pounds and crossbows which must have a minimum draw weight of 75 pounds. Crossbows must have a minimum stock length of 25 inches.

Crossbows are legal for bowfishing except for Greenwood Lake. Crossbows are permitted for hunting migratory birds. See below for restrictions when taking game birds in flight.

All arrows used for hunting deer, turkey, coyote, fox or woodchuck must be fitted with an edged head of well-sharpened metal and a minimum width of 3/4 inches.

New Jersey does not regulate arrow/bolt length or weight, broadhead cutting edge length or bow sight magnification.

Arrows fitted with heads other than specified for deer, turkey, coyote, fox or woodchuck may be carried in the woods and fields during the small game season or other seasons which overlap with the bow and arrow deer season except that for taking game birds in flight, arrows equipped with an edged head are prohibited. Also, flu flu arrows are required for taking game birds in flight because

the arrow is designed to fly only a short distance. For the purpose of discharging a cocked crossbow, hunters may carry a judo point, target point or blunt. Canada geese and turkeys which are not in flight may be taken with standard fletched arrows and an edged head as described above.

Archery Hunting

Sunday bowhunting for deer is legal only on private land and state wildlife management areas. See *Safety Zones*, page 26.

It is unlawful to:

- ♦ Use or possess a poison- or drug-containing arrow, dart or device or one with an explosive tip.
- ♦ Use an edged head for taking game birds in flight.
- ♦ Use a bow one-half hour after sunset until one-half hour before sunrise during any hunting season.
- ♦ Discharge a bow from any vehicle, including ATVs, moving or stationary.
- ♦ Discharge a bow on or across a highway or road.
- ♦ Have both a bow and a firearm in possession or under control while hunting.
- ♦ Transport a cocked crossbow in, or on, a motor vehicle or ATV.
- ♦ Cast or project a visible beam or spot onto a game animal.

Baiting

No person shall hunt, shoot or attempt to take any game species from a tree stand or in a structure within 300 feet of a baited area **except for deer**. Hunters targeting deer while elevated in a standing tree or in

HUNTER ALERT — Multi-barrel Bows NOT Allowed for Hunting in NJ

Currently, at least one manufacturer of modern archery equipment is marketing a crossbow with two barrels capable of firing two bolts in rapid succession, much like a multi-barreled shotgun. Fish and Wildlife (NJFW) has been contacted by sportsmen about the legality of such a weapon for hunting in New Jersey.

Fish and Wildlife and the Fish and Game Council (Council), after much consideration of the original spirit and intent of the archery season, concern for safety in the most populous state in the country and current regulatory language, has determined that archery equipment with multiple barrels — or any bow capable of shooting more than a single projectile — **is not in agreement with current regulations. Therefore, multi-barreled bows are not allowed for use in New Jersey for the purpose of hunting. The Council plans to codify the ban on multi-barrel bows in amendments to the 2025 Game Code.**

Regulations in **red** are new this year.

a structure of any kind may be within any distance of a baited area. A baited area means where agricultural products, salt or edible lures are placed for the purpose of enticing animals. (NJSA 23:4-24 et seq.)

Growing crops and unharvested crops are not considered baiting nor feeding game birds or game animals.

On national wildlife refuges and national recreation areas, no person shall distribute bait and/or hunt over bait.

Concealing Wildlife Identity

The removal of the skin or feathers or mutilation of any wild bird or mammal in the woods or fields for the purpose of concealing sex or identity is illegal.

Deer Carcass Ban

- ♦ Hunters are banned from bringing a whole carcass from any member of the Cervid family such as deer, elk, moose, and caribou (reindeer) into New Jersey from ANY other state or country.
- ♦ Hunters are banned from bringing a nontaxidermied head of any member of the Cervid family harvested into New Jersey from ANY other state or country.
- ♦ ONLY boned-out meat, cleaned skullcaps and hides, shed antlers, and clean upper canine teeth of any member of the Cervid family may be brought into New Jersey. See CWD information on page 46.

Deer Lures

No cervid-derived urine or glandular secretion lures may be sold, possessed or used. Synthetic lures and natural lures derived from species other than cervids are permitted. See CWD information on page 46.

Dogs, Hunting and Training

Allowing dogs to run at large is prohibited. Persons may train dogs without firearms in daylight at any time except during any open firearm deer season.

No person shall train a dog for hunting raccoon or opossum on WMAs other than during the periods of Sept. 1 to Oct. 1 and from Mar. 1 to May 1. Dog training hours shall be one hour after sunset to one hour before sunrise.

It is illegal to use dogs to pursue or run deer or to track wounded deer. However, a hunter may use the services of a dog handler in possession of a valid NJDEP Fish and Wildlife-issued Tracking Dog Permit with a certified tracking dog for the search and recovery of deer lost during any deer hunting season. See page 15 for certification requirements. Find a dog tracker here: dep.nj.gov/wp-content/uploads/njfw/trackingdogpermittees.pdf

Delaware River, Hunting

Hunting on the Delaware River is restricted by state boundaries. A valid hunting license and any appropriate permit/stamp is required for your location.

Drones, Unmanned Aerial Vehicles

Drones or unmanned aircraft are prohibited for the purposes of hunting or trapping and may not be used to harass, scout, drive, track, retrieve or rally wildlife.

Falconry

No person shall use a raptor for hunting without a falconry permit and a valid hunting license. No person under 14 years of age may hunt by means of a raptor. Hunting migratory birds with raptors on Sunday is prohibited.

Falconry permits will be issued only to persons who pass a comprehensive examination and who can provide proper facilities for housing a raptor.

Beginning falconers must be sponsored by an experienced falconer.

No person shall possess a firearm while hunting with raptors.

For additional information call (908) 735-6938.

Firearms and Missiles

For the purpose of hunting in New Jersey, firearms refer to a shotgun, muzzleloader (rifled or smooth-bore), air gun and modern rifle. See sections on specific game animals for permitted firearms and ammunition.

It is unlawful to:

- ♦ Possess or use silencer or noise suppressor on any firearm (NJSA 2C:39-1 g.)
- ♦ Have both a firearm and bow in possession or under control while hunting.
- ♦ Possess or discharge a loaded firearm from in, or on, any vehicle, moving or stationary, including ATVs. Such possession is considered proof of pursuing or taking wildlife.
- ♦ Transport an uncased firearm in or on a motor vehicle or ATV.
- ♦ Discharge a firearm on or across a highway or road.
- ♦ Cast or project a visible beam or spot onto a game animal.
- ♦ Hunt for or shoot any wildlife by aid of a light, except when hunting raccoon/opossum or when hunting coyote/fox during the Coyote-Fox Special Permit Season.
- ♦ Hunt or shoot with the aid of a light attached to or carried in a vehicle.
- ♦ Use "smart" rifles or guns equipped with any target tracking system, any electronically-controlled, electronically-assisted or computer-linked trigger or a ballistics computer.
- ♦ Be in the woods or fields with a firearm except during prescribed hunting seasons.
- ♦ Possess in the woods or fields shot larger than #4 fine shot except for hunting deer, waterfowl, woodchuck (farmers only) and coyote/fox during the Coyote-Fox Special Permit Season. This shall not apply to the lawful use of ammunition for air guns; see *Air Guns*, below.
- ♦ Use rimfire or centerfire rifles to hunt deer.
- ♦ Use a shotgun capable of holding more than three

With you wherever you go.

The most up-to-date hunting regulations online!

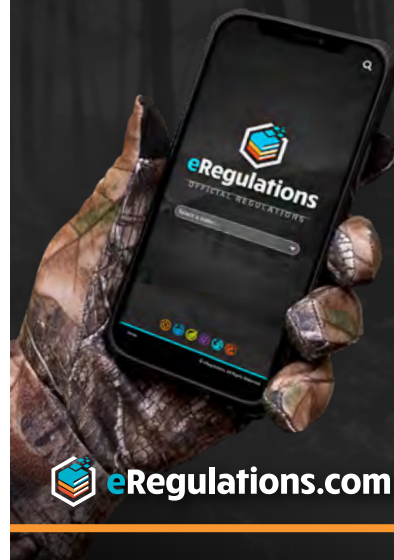

FLORIDA'S BEST HUNTING EXPERIENCE!

MONSTER ALLIGATOR • OSCEOLA TURKEY
HUGE WILD BOAR • AXIS DEER • TROPHY BASS
AWESOME ACCOMMODATIONS & HOME COOKED MEALS

BOWFISHING AND DUCK HUNTING ON LAKE OKEECHOBEE



10,000 acres of free range native game!
Office 863-655-2454

Chris SantAngelo
863-634-7803

Carla SantAngelo
863-634-6023



GUIDED-HUNTING.COM

shells at one time or that may be fired more than three times without reloading except for during the September Canada Goose Season (see page 65) and during a Light Goose Conservation Order season, if any.

Air Guns

"Air gun" means any shoulder-mounted firearm which by the force of a spring, air or other non-ignited compressed gas expels a missile or projectile and has a rifled or smooth barrel, using ammunition no smaller than .177 caliber and no larger than .22 caliber producing projectile velocities of not less than 600 feet per second measured at the muzzle. Title 2C:39-1 f classifies air guns as a firearm. **Air gun BBs are not legal for hunting.** Air guns are now legal for taking cottontail rabbit, hare and gray squirrel. A Rifle Permit is not required.

IMPORTANT: See *Firearms and Missiles*, above, for the law regarding silencing mechanisms that also apply to air guns.

Muzzleloaders

It is unlawful to use smokeless powder in a muzzle-loader while hunting. Only black powder or black powder equivalents, such as Pyrodex and Triple Se7en, may be used to hunt with a muzzleloading firearm.

Properly licensed and permitted hunters 10 years and older may hunt with a muzzleloading rifle. A valid Rifle Permit must be possessed while hunting with a muzzleloading rifle. Permitted action types include percussion, flintlock and inline. Electronic ignitions are not legal. For muzzleloader barrel types and legal hunting ammunition, see regulations for each game species.

It is unlawful to hunt with a muzzleloading rifle on WMAs except when hunting deer, during the Coyote-Fox Special Permit Season or Muzzleloader Squirrel Season.

Rifles, Modern

A valid Rifle Permit must be in possession while hunting with a modern rifle.

Some modern rifles are allowed when hunting certain wildlife. See *Firearms, Bows, and Ammo for Small Game Hunting*, page 58. **NO rifle woodchuck hunting on wildlife management areas or state parks, forests and recreation areas.** Small game hunting with centerfire rifles is limited to not larger

than .25 caliber for coyote and fox and .25 caliber or larger for woodchuck. See page 58.

A modern rifle magazine need not be pinned (plugged) but may be loaded with no more than three cartridges. Rifle permit holders of all ages may hunt with all rifle types as allowed by New Jersey laws.

Shotguns

Shotguns larger than 10-gauge are prohibited for hunting. Shotguns may not be capable of holding more than three shells except for September Canada goose hunting and during the Spring Light Goose Conservation Order (see page 65). For information on legal shot sizes, see regulations for each game species to be hunted.

Hunter Harassment

It is illegal to obstruct or attempt to obstruct or annoy a person lawfully taking wildlife as per N.J.S.A. 23:7A-1 et seq. This includes making loud noises or gestures designed to disturb, alarm, drive, attract or affect the behavior of wildlife.

Hunter Orange

Firearm hunters must wear a cap made of solid daylight fluorescent orange or an outer garment containing at least 200 square inches of fluorescent orange material visible from all sides at all times while engaged in hunting. A camo-orange hat alone is not adequate. This applies to all persons while hunting with a firearm for deer, rabbit, hare, squirrel, coyote, fox, railbirds and game birds including while in a tree stand. See exceptions below along with ground blind hunting hunter orange requirements.

Wearing a hunter orange hat is mandatory when firearm hunting for small game on wildlife management areas stocked with pheasant or quail. See list of stocked WMAs, page 55.

Ground blind hunter orange display: All firearm and archery deer hunters utilizing a ground blind when a firearm deer season is open must display 200 square inches of hunter orange atop the blind and visible from all sides or within five feet outside the blind and higher than the blind or at least three feet off the ground, whichever is higher. Whenever archery and firearms seasons occur at the same time, bowhunters in tree stands also should consider wearing hunter orange.

Exceptions: The hunter orange law does not apply to waterfowl, crow, wild turkey, coyote/fox (during the special permit season) or woodchuck, nor bowhunters except a bowhunter using a deer decoy must wear hunter orange, as above, while transporting a decoy into or out of the woods. During the Six-day Firearm Deer Season, it is recommended that bowhunters wear hunter orange.

National Wildlife Refuges and Recreation Areas

Specifically prohibited:

- ♦ distributing and/or hunting over bait
- ♦ permanent tree stands or screw-in steps
- ♦ possession of a loaded firearm while on any publicly traveled roadway within the area.
- ♦ trapping (Delaware Water Gap NRA)
- ♦ Sunday hunting.

Property Damage

Do not hunt in unharvested crops unless first obtaining permission from the owner. Anyone causing damage to cultivated crops orchards, fences, buildings or livestock may be arrested. Violators are liable for a fine up to \$2,000 and restitution to the property owner in addition to the loss of hunting privileges for five years.

Safety Zones

No firearm hunter or trapper may hunt or carry a loaded firearm within 450 feet of a school playground or any building (even if unoccupied) without written permission, in possession, from the landowner or lessee.

No **bowhunter** may hunt or carry a nocked arrow within 450 feet of a school playground, or within 150 feet of a building (even if unoccupied) without written permission, in possession, from the landowner or lessee. Persons authorized to bow hunt within 150 feet of a building must hunt from an elevated position to shoot down toward the ground.

Note: persons authorized to hunt or trap with a firearm within 450 feet or with a bow within 150 feet of a building must be in possession of that written permission while hunting or trapping. Shooting into a safety zone is prohibited. (See *Safety Zone Awareness*, page 24, for diagram and safety zone explanation.)

Stands and Blinds on State Parks, Forests

The State Park Service has modified its policy on the use of hunting tree stands and ground blinds on state parks, forests and recreation areas where hunting is allowed. To view the updated policy, visit the State Park Service website at NJParksandForests.org/stand-blind_policy.htm. See Page 42 for more information.

Safety Tips for Crossbow Shooting Success

- Keep fingers and thumb low on the crossbow forearm, below the rail; the flight path of string and cable can cause serious injury.
- Never cock a crossbow while in a tree stand, except for crank-type models.
- Before shooting, check that bow limbs will hit nothing when they flex forward during the release. Crossbow limbs store enough energy to knock a hunter to the ground should the bow contact the tree or your stand.

To see all **10 Safety Tips for Crossbow Shooting Success**, scan this QR code or go to NJFishandWildlife.com/crossbow_safety_tips.htm.



Regulations in **red** are new this year.

Sunday Hunting

No person may hunt with firearms or carry a gun in the woods or fields or on the waters on Sunday except on semi-wild and commercial shooting preserve lands for the purpose of shooting stocked game or when using a .22 rifle for dispatching trapped animals.

Sunday bowhunting for deer is legal only on state wildlife management areas and private property.

Persons are allowed to hunt raccoon or opossum on Sunday mornings only between the hours of 12:01 a.m. and one hour before sunrise during the prescribed season.

Trespass Law

Hunters and trappers must have permission (oral or written) from the landowner or lessee prior to entering either posted lands or agricultural lands (which are **not** required to be posted).

Hunters must obtain permission to enter **posted land** and agricultural land to recover deer. Hunters and trappers may not enter unposted land after having been forbidden to trespass by the owner, lessee or occupant either by verbal notice or when the land has been conspicuously posted with intervisible signs displayed not fewer than ten to a mile along the exterior boundaries and at all roads, trails and rights-of-way entering such land.

If a hunter or trapper is charged with trespass, they must provide documentation of written permission in court for their defense. See page 39 for the Hunt/Trap SMART Courtesy Card.

Wanton Waste of Game

It is unlawful for any hunter who kills or wounds any white-tailed deer, wild turkey, rabbit, squirrel, pheasant, quail, partridge or waterfowl to refuse or neglect to make a reasonable effort to retrieve and lawfully take into possession that animal. It is unlawful for any hunter to harvest any game animal and remove from the carcass the head, hide or antlers and leave the edible portions of the carcass and meat to waste except for a furbearer, crow or woodchuck. See *Edible Portions Guide* on pages 41 and 56.

It is unlawful for any person to dispose of a game mammal, game bird or wildlife carcass or its parts along or upon a public right-of-way or road or on public or private property without the permission of the owner or tenant or on any wildlife management area or state park. Make every effort to retrieve your harvested game. Entrails may be left discreetly in the field or bagged and properly disposed of in your household trash. Consume all edible portions.

Wildlife, Possession, Sale

No person shall have in possession a deer, migratory game bird or turkey that they did not kill unless it has a label bearing the name, address, phone number, CID and permit numbers of the person who killed the deer, migratory game bird or turkey.

Parts of deer possessed, other than shed antlers, must be from lawfully harvested deer. Proof of

lawful harvest (Confirmation Number or seal) should be retained for verification. Road-killed deer with a permit are intended only for consumption; antler possession from these deer is not legal.

It is illegal to capture, kill, injure or have in possession any wild bird other than a game bird. The sale of wild birds or game animals or parts is prohibited except as described in N.J.S.A. 23:4-27. For more specific information, refer to our website, NJFishandWildlife.com. No one may rob a bird's nest.

All nongame mammals, reptiles, birds and amphibians are protected. Penalties for taking these species range from \$250–\$5,000.

The sale of wild birds and game animals or parts is prohibited in New Jersey with the following exceptions: legally trapped furbearers may be sold plus the sale of white-tailed deer hides, tails and the lower portion of the legs is legal. For questions, contact a regional Fish and Wildlife law enforcement office (see page 18 or 80).

Bobcat pelts from animals legally harvested in other states may be possessed or sold provided a CITES tag from the state of harvest is attached. Fishers legally harvested in other states may be possessed or sold.

Wildlife, Protected

There is no open season for wild bobwhite quail, ruffed grouse, bobcat, mourning dove, sandhill crane, king rail or fisher. For more information about bobcat (including incidentally trapped) and fisher, see page 67.

See also *Wildlife, Possession and Sales*, above.

Youth Hunters

A youth hunter is the possessor of a youth hunting license who is at least age 10. Youth licenses are free to youths ages 10–16 upon completion of a hunter or trapper education course. Youth hunters receive a course completion card at the course. See *Hunter and Trapper Education Requirements*, page 13; *Youth Licenses*, page 8. Visit the Take a Kid Hunting section and special youth hunt days, pages 20–21.

Youth hunter status continues until Dec. 31 of the year in which the youth turns 16. Youth hunters age 10 through 13 **MUST** hunt under the direct supervision of a person who is at least 21 years old and who has a valid firearm or bow and arrow license corresponding to the season hunted. Direct supervision means both the youth hunter and parent/guardian set up together at the same location, hunting as a unit, not hunting independently. See also *Youth Licenses*, page 8.

Specifically Prohibited

- Carrying a loaded firearm within 450 feet, or a nocked arrow within 150 feet of a building or within 450 feet of any school playground (whether or not occupied) is prohibited, except the owner or lessee of a building and persons specifically authorized by him in writing may hunt with a firearm within 450 feet or a bow within 150 feet of the building. **Note:** persons authorized to hunt with a firearm within 450 feet or with a bow and arrow within 150 feet of a building must be in possession of that written permission while hunting. (See page 32 for diagram with complete safety zone explanation. See also *Safety Zone*, page 26.)
- Discharging a firearm or a bow and arrow on or across highways or roads.
- Discharging a firearm or a bow and arrow from a motor vehicle, including ATVs.
- Sights which project a spot or light onto the game animal.
- Hunting for or shooting any wildlife by aid of a light, except when hunting raccoon, opossum or when hunting coyote/fox during the Coyote–Fox Special Permit Season.
- Hunting or shooting with the aid of a light attached to or carried in a vehicle.
- On national wildlife refuges, the distribution of bait and/or hunting over bait. Also, no Sunday hunting on these lands.
- Hunting with arrows, darts or any other device propelled by any means that is used for the purpose of injecting or delivering any type of drug into an animal.
- Possessing a loaded firearm in or on a motor vehicle, including all-terrain vehicles (ATVs). Possession of a loaded firearm in or upon a vehicle is considered proof of pursuing or taking of wildlife.
- Transporting an uncased firearm in or on a motor vehicle or ATV or transporting a cocked crossbow in or on a motor vehicle or ATV.
- Shooting into a squirrel's nest.
- The removal of the skin or feathers or mutilation of any wild bird or mammal in the woods or fields for the purpose of concealing sex or identity is illegal.

In the Delaware Water Gap National Recreation Area, the following apply:

- Baiting is prohibited.
- No permanent tree stands or screw-in steps are permitted.
- You cannot possess a loaded firearm while on any publicly traveled roadway within the area.
- Trapping is prohibited.
- No Sunday hunting.

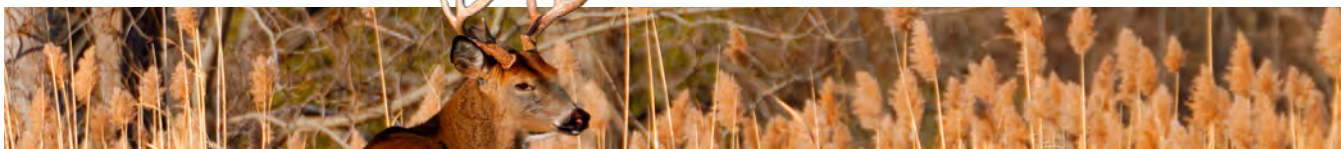

What Do I Need to Deer Hunt in NJ?

A hunting license is required for all seasons. Permit Bow, Shotgun and Muzzleloader seasons also require an antlerless zone-specific permit and antlered buck permit. See page 39.

Season	Hunting License	Zone-Specific Antlerless Permit	Antlered Buck Permit	Rifle Permit	Notes
Fall Bow	2022 Bow & Arrow, All-Around, Apprentice Archery, or Youth Archery	—	—	No	
Permit Bow	2022 Bow & Arrow, All-Around, Apprentice Archery, or Youth Archery	Yes (zone or regulation set-specific)	Yes, if hunting for Antlered Bucks. See Notes .	No	For use ONLY in Zones where you possess a zone-specific antlerless permit
Youth Days	See Youth Day regulations on page 8				
Permit Muzzleloader	Valid 2022 or 2023 Firearm, All-Around or Youth Firearm	Yes (zone or regulation set-specific)	Yes, if hunting for Antlered Bucks. See Notes .	Yes	For use ONLY in Zones where you possess a zone-specific antlerless permit. Rifle Permit required.
Six-Day Firearm	Valid 2022 Firearm, All-Around, Apprentice Firearm, or Youth Firearm	—	—	Yes, if using muzzleloader	Hunters with a valid Bow License AND a Firearm or All-Around License may use a bow during Six-day firearm.
Permit Shotgun	Valid 2022 or 2023 Firearm, All-Around, Apprentice Firearm, or Youth Firearm	Yes (zone or regulation set-specific)	Yes, if hunting for Antlered Bucks. See Notes .	No	For use ONLY in Zones where you possess a zone-specific antlerless permit
Winter Bow	2023 Bow & Arrow, All-Around, Apprentice Archery, or Youth Archery	—	—	No	

NOTE: All hunting licenses are valid for the calendar year; deer permits are valid for the 2022–2023 deer seasons.

FARMERS are not required to purchase a hunting license for the farm on which they reside but must still report all harvested deer. See page 70 for more information.

THE HERITAGE GUILD
WWW.HERITAGEGUILD.COM

WANTED:
WE BUY USED AND COLLECTIBLE FIREARMS

VISIT ONE OF OUR LOCATIONS

- ▶ **EASTON, PA**
610.258.5500
- ▶ **BRANCHBURG, NJ**
908.429.9500
- ▶ **RAHWAY, NJ**
732.382.4066

Andover Hunt and Fish

**Hunting • Fishing
Firearms • Ammo
Archery • Live Bait
Buy • Sell • Trade
FFL Transfers**

Store Hours:

Mon-Fri: 9a - 6p Sat: 6a - 6p Sun: 6a-3p

Phone: 973-786-7382

196 Main Street, Andover, NJ
www.andoverhuntandfish.com

Deer Hunting Definitions and Concepts

Term	Definition	Example/Explanation
Antlered Deer	Any deer with at least one antler 3 inches or greater	Adult buck, spike 3 inches or greater, or broken rack 3 inches or greater
Antler Point	Any point at least one inch in length	Measured from tip of point to its base line
Antlerless Deer	Any female deer or any male deer with antlers measuring less than 3 inches	Doe, button buck, shed buck or spike measuring less than 3 inches
Antlered Buck Permit	An optional permit purchased in conjunction with an Antlerless Permit in order to harvest one Antlered Buck. Permit is specific to weapon type license and season (Permit Bow, Permit Muzzleloader and Permit Shotgun).	Valid in any zone in which an Antlerless or DRS Permit (see below) has been purchased for a permit season.
Antlerless Deer Permit	A permit purchased for a specific zone in order to harvest Antlerless Deer. Permit is specific to weapon type license and season.	Required for the Permit Bow, Permit Muzzleloader and Permit Shotgun seasons.
Antler Point Restriction Zone	A Deer Management Zone where only antlered deer with at least one antler having a minimum of 3 points on one side may be harvested.	Applies to Zones: 3, 9, 13, 27, 28, 29, 30, 31, 34, 35, 47, 63 and 67
Baiting	Placing agricultural products, salt or other edible lure in the woods, field or wetlands to attract a game animal to approach closer to a hunter. Baiting for deer is legal except where prohibited by the landowner.	Corn, mineral supplements or apple scented grain blends are examples of bait.
Cervid	Any member of the deer family (Cervidae)	Including white-tailed deer, black-tailed deer, mule deer, elk, reindeer, caribou, moose, fallow deer, muntjac, wapiti, red deer, roe deer, etc.
NEW Deer Regulation Set (DRS) Multi-Zone Permit	Available for Regulation Set 7 OR 8 ONLY . A \$56 season-specific antlerless permit valid for ALL zones within Regulation Set 7 OR 8 for the season specified	For the price of 2 regular zone permits, a DRS Multi-Zone Permit enables you to hunt antlerless deer in six zones in Set 7 OR nine zones in Set 8 for a specific season. A hunter may still purchase an antlerless permit for a specific zone for \$28 if they choose. NOTE: a season antlered buck permit is still required to hunt antlered deer.
Legal Deer Hunting Hours	Half hour before sunrise to half hour after sunset	See <i>Sunrise and Sunset</i> table, page 75
Lures, Deer-Derived	Products derived from deer urine, deer gland secretions or tissues, or other bodily fluid or biological material from deer.	No person shall possess or use natural deer lures.
Regulation Set	A group of deer management zones with the same season dates and bag limits. Reg Sets are numbered 0 through 8 (most restrictive to most liberal).	Example: Reg Set 0 includes DMZs 21, 23, 24, 34, 43, 45, and 46.
Special Area Zone	Military bases, Federal installations, specific public and/or privately owned land requiring special access or not open to the general public.	Includes Zones: 37, 38, 39, 53, 54, 61, 64, 66, 67, and 68. See page 43 and 45 for more information.
Spotlighting	Spotlighting deer during darkness from a vehicle is illegal while in possession of a weapon capable of killing deer, whether the weapon is cased, uncased, or in a locked compartment.	This does not apply to the regular use of headlights when traveling in a normal manner on public or private roads.
Sunday Hunting	Archery Hunting for Deer ONLY . Archery hunting for deer is allowed only on WMAs and private property.	Sunday deer hunting is not allowed on state parks and forests.



Visit Our Pro Shop Today!

2195-A Old Philadelphia Pike
Lancaster, PA 17602
 717-394-7229 • LancasterArchery.com

Mon, Wed, Thurs: 9am - 8pm
 Tues & Fri: 9am - 6pm
 Sat: 8am - 4pm

Your #1 Easton Retailer

LancasterArchery.com

Firearms, Bows, and Ammunition Legal for Deer Hunting

Weapon	Season(s)	Weapon Type	Gauge, Caliber or Draw Weight	Projectile(s)	Firearm Sights; Bow releases	Weapon Transportation
Bow	Fall Bow, Permit Bow, Winter Bow	Bow: long, recurve, compound or crossbow.	35 pounds pull at archer's draw length (long and recurve bows) or peak weight (compound bow) or 75 pounds minimum draw weight (crossbow)	Arrows must be fitted with a well-sharpened metal broadhead with a minimum width of ¾". Only bows capable of firing a single projectile may be used.	Handheld release devices are permitted. Prohibited: Any sight or device that casts a beam of light upon the deer; multi-barrel bows.	All Bows MUST be uncocked or uncocked.
	Six-day Firearm	Bowhunters must possess both a Firearm and a Bow and Arrow license OR an All-Around license to use a bow during the Six-day Firearm Season.				
Muzzleloader	Permit Muzzleloader	Muzzleloader: rifle or smoothbore, single-barrel, single-shot. Flintlock, percussion and in-line ignitions permitted. Electronic ignitions are not legal. Double-barrel firearms prohibited.	Rifle: not less than .44 caliber	Must be loaded with a single projectile only	Telescopic sights permitted. Only black powder or black powder equivalents may be used.	Muzzleloader MUST be cased and unloaded while being transported in or on vehicles, including ATVs and UTVs. Unloaded means percussion cap has been removed or powder is emptied from the pan and frizzen is covered.
			Smoothbore: not smaller than 20 gauge and not larger than 10 gauge			
	Six-day Firearm	Muzzleloader: single-shot, single barrel rifle OR single or double-barrel smoothbore shotgun. Flintlock, percussion and in-line ignitions permitted. Electronic ignitions are not legal.	Muzzleloading rifle: single shot not less than .44 caliber	Muzzleloading rifle: single projectile	Prohibited any sight or device that casts a beam of light upon the deer. Prohibited modern smokeless powder.	
			Smoothbore: single or double-barrel not smaller than 20 gauge and not larger than 10 gauge	Smoothbore: buckshot not smaller than #4 (0.24") nor larger than #000 (0.36") or a single projectile		
	Permit Shotgun	Muzzleloader: single or double-barrel smoothbores only (no rifles.) Flintlock, percussion and in-line ignitions permitted.	Not smaller than 20 gauge and not larger than 10 gauge	Buckshot: sizes not smaller than #4 (0.24") nor larger than #000 (0.36") or a single projectile		
	Shotgun	Six-day Firearm	Shotgun: single or double barrel, rifled bore or smoothbore	Not smaller than 20 gauge and not larger than 10 gauge, capable of holding no more than three shells	Slugs: lead, lead alloy or copper rifled slug or sabotted slug.	
Prohibited: Pumpkin Balls						
Buckshot: sizes not smaller than #4 (0.24") nor larger than #000 (0.36")						
Permit Shotgun		Shotgun: single or double barrel, rifled bore or smoothbore	Not smaller than 20 gauge and not larger than 10 gauge, capable of holding no more than three shells	Slugs: lead, lead alloy or copper rifled slug or sabot slug.	Prohibited: any sight or device that casts a beam of light upon the deer.	
	Prohibited: Pumpkin Balls Buckshot: sizes not smaller than #4 (0.24") nor larger than #000 (0.36")					

Antlered Buck Permit Deadlines!

All deer permits may be purchased beginning **Sept. 12, 2022** through the last day of the season for that zone. **RECOMMENDATION:** Purchase your Antlered Buck Permit and zone-specific permit(s) for each season in the same transaction. Hunters who initially purchase only an antlerless, zone-specific permit before the season opens should remember the following deadlines:

- Antlered Buck Permits for Permit Bow Season must be purchased by **Oct. 29** at 11:59 p.m.

- Antlered Buck Permits for Permit Muzzleloader Season must be, purchased by **Nov. 28** at 11:59 p.m.
- Antlered Buck Permits for the Permit Shotgun Season must be purchased by **Dec. 14** at 11:59 p.m.

For hunters who do not purchase any antlerless, zone-specific deer permit until *after* the season opens, an Antlered Buck Permit may be purchased only *with* the initial antlerless zone-specific permit. There will be no other chance to purchase an Antlered Buck Permit.

Regulations in **red** are new this year.

Six-day Firearm Deer Season

Dec. 5–10, 2022 and Dec. 4–9, 2023

(Season always opens the second Monday after Thanksgiving.)

Supplemental Harvest Log

As many zones have generous season limits for antlerless deer, this tag can be used to record additional antlerless harvests if you already filled the spaces on the green antlerless tag that is attached to your license or permit. Make sure to verify the bag limit for the season and zone you are hunting in before harvesting another deer.

This harvest log should be kept on your person in your license holder with your green license and permits/tags

Name: _____ CID: _____

Zone:	Date of Harvest:	Season of Harvest:	Gender:	Confirmation Number:

(Antlerless genders are: Does, button bucks, male deer with antlers <3", and shed antlers)

Deer Transportation Tag

ATTACH THIS TAG TO DEER BEFORE MOVING

Complete this card and affix to carcass immediately upon recovering your deer. Record Confirmation Number on this tag after reporting your harvest; fill in everything else immediately upon harvest. Except in those DMZs where 2 deer may be taken at a time, Confirmation Number must be obtained and recorded before continuing to hunt where bag limit has not been reached.

Youth & Farmers: Record your deer harvest information here prior to using the Automated Harvest Report System for deer taken during the Fall Bow, Six-day Firearm, Winter Bow, or Youth Hunt Day seasons.

This tag stays with the carcass until it is butchered/taxidermied.

To report your deer, call (855) I HUNT NJ or (855) 448-6865 or [NJFishandWildlife.com/licensesalesite.htm](https://njfishandwildlife.com/licensesalesite.htm)

Name: _____ CID: _____
 Date of Harvest: _____ Season of Harvest: _____
 Deer Mgt Zone: _____ County: _____
 Township: _____ Deer Mgt Unit: _____

Confirmation Number: _____

Circle Sporting Arms Used:

Shotgun Muzzleloader Compound Bow Cross Bow Recurve Bow

If Antlerless, Circle Gender:

Doe Button Buck Male Deer with Antlers Less than 3" Shed

If Antlered, Circle Gender:

Male with Antlers Greater Than 3" Antler Points - Right: _____
 Broken Antlers Antler Points - Left: _____

R & J OUTFITTERS

Affordable trophy whitetail hunts in N.W. Missouri

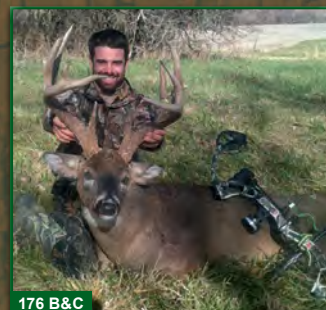

176 B&C

5-Day, Fully Guided, Fair Chase Hunts with Lodging start at only \$1,800.00!

Thousands of private acres.
No trophy fees or hidden charges.

YES YOU CAN!

CALL TODAY: (305) 606-1611

www.randjoutfitters.com

Feral Hogs

Report sightings, rooting evidence or other damage caused by feral hogs!

USDA APHIS Wildlife Services at (908) 735-8793



WARNING: Tree Stand Hunters

Avoid placing treestands in or near ash trees weakened by the Emerald Ash Borer beetle. Beetle damage is not always evident although a tree's structural integrity might already be weakened. Evaluate any tree carefully but note that ash trees may die quickly, concealing their risky status. For more info and ash tree ID tips, visit nj.gov/agriculture/divisions/pi/prog/emeraldashborer.html.



Deer Hunting Regulations

- ♦ **Legal Hunting Hours:** one-half hour before sunrise to one-half hour after sunset
- ♦ **Harvest Report Requirement:** To be legal, all deer harvested **must** be reported using Fish and Wildlife's Automated Harvest Report System at (855) 448-6865 or dep.nj.gov/njfw/hunting/automated-harvest-report-system-ahrs/. Hunters will be assigned a Confirmation Number which must be kept with the deer and its parts.

Deer Management Zone Boundaries

- ♦ Deer management zone (zone) boundary descriptions are available by scanning this QR code with your mobile device or by visiting our website at dep.nj.gov/njfw/hunting/deer-management-zone-descriptions/. Review the map on page 38 for general zone borders and corresponding Regulation Set.
- ♦ For quicker results, use the *Hunting & Trapping Explorer* at NJFishandWildlife.com/hunt with simple instructions above the Explorer's map to determine the deer management zone (zone), county, township and deer management unit (unit) where you hunt. *Write down all this information and keep it accessible while in the field for when you report your deer harvest.*



Licenses and Permits

- ♦ See *License, Permits and Stamps*, page 8, for details and Hunter Education requirements.
- ♦ Additional hunting licenses may NOT be purchased in order to harvest additional deer.
- ♦ Although hunters may purchase deer permits for multiple zones, they may purchase only **one** zone-specific ANTLERLESS permit **per zone** for each permit season (bow, shotgun, muzzleloader).
- ♦ Antlered Buck Permits may be used **ONLY** in a zone for which you possess an antlerless, zone-specific permit or DRS Multi-Zone Permit for the specified season. You may only buy one antlered buck permit per season.

Bag Limits

- ♦ For all seasons (except Six-day Firearm), properly licensed and permitted hunters are limited to taking one antlered buck per season, regardless of the number of antlerless, zone-specific permits purchased, when applicable. **NOTE:** if two antlered deer are taken during the Six-day Firearm Season, the Permit Shotgun buck stub is no longer valid.
- ♦ Bag limits for the Fall Bow and Winter Bow (both non-permit) seasons are as prescribed for each zone (see *Archery Deer Hunting Seasons* table, page 36) except that once a hunter has met the bag limit in a given regulation set, he or she may not harvest additional deer from any zone in that regulation set or in an identical or more restrictive (lesser

bag limit) regulation set. However, the hunter may subsequently hunt in a zone with a more liberal (greater) antlerless bag limit as described in the regulations.

Firearms, Ammunition

- ♦ See page 30 for *Firearms, Bows and Ammunition Legal for Deer Hunting*.
- ♦ While deer hunting with a shotgun, it is illegal to have in possession any ammunition not authorized for deer hunting.
- ♦ The use of centerfire and rimfire firearms for deer hunting is prohibited.
- ♦ When hunting during the overlapping firearms seasons for deer, and when in possession of the proper permits for the current seasons, hunters may carry the firearms legal for the current seasons. For example, when Six-day Firearm and Permit Muzzleloader seasons overlap, a hunter may be in possession of a shotgun and either a muzzleloading rifle or smoothbore muzzleloader. Only one muzzleloading rifle or smoothbore muzzleloader may be in possession while deer hunting, but not both simultaneously.

Blinds and Tree Stands

- ♦ All firearm and archery deer hunters utilizing a ground blind when an archery and firearm deer season are open at the same time, must display 200 square inches of hunter orange atop the blind

NJ GUNSMITH

- ★ All types of repairs
- ★ Bluing, Parkerizing, Cerakote
- ★ Stock Refinishing
- ★ Customizing
- ★ Compliance Work

609-445-5207

roundsixgunsmithing.com

BUILD YOUR OWN GAME OR MEAT COOLER

- Save \$1,000s by building your own walk-in cooler
- Cool a well insulated room down to 34 degrees with a CoolBot and window air conditioner
- Perfect for meat curing and aging
- Over 100,000 units sold in 70 different countries

Go to eregulations.com/coolbot to save \$20 on your order!

Regulations in **red** are new this year.

and visible from all sides or within five feet outside the blind and higher than the blind or at least three feet off the ground, whichever is higher. During these overlapping seasons, bowhunters in tree stands also should consider wearing hunter orange. In addition, **firearm hunters must always use hunter orange on a ground blind**, except while turkey and waterfowl hunting.

- ♦ A **ground blind** is defined as a temporary, man-made structure used for the purpose of concealing from sight a person who is hunting. A ground blind is not a naturally occurring feature that a hunter merely uses for concealment.
- ♦ To view the New Jersey State Park Service updated policy on stands and blinds, visit: NJParksandForests.org/stand-blind_policy.htm.

Decoys and Electronic Devices

- ♦ Persons may hunt with the aid of deer decoys statewide in those zones open for deer hunting only during the Fall Bow, Permit Bow and Winter Bow seasons. When carrying or moving deer decoys for the purpose of hunting, persons must wear a fluorescent hunter orange hat or outer garment consisting of at least 200 square inches of fluorescent hunter orange material, which shall be visible from all sides as currently required for firearm deer hunting.
- ♦ It is unlawful to hunt for deer with the aid of an electronic calling device or any device that casts a beam of light upon the deer.

Incidental Coyote/Fox Opportunity

- ♦ Properly licensed deer hunters may legally harvest coyotes or fox incidental to legal deer hunting during the **Six-day Firearm**, **Permit Muzzleloader** and **Permit Shotgun** seasons only if the coyote or fox is encountered *before* the hunter has taken the season bag limit of deer. Incidental hunting of coyote or fox while deer hunting may resume the following day, provided that the season remains open and the season bag limit of deer has not been reached.
- ♦ **Only applicable projectiles used for deer hunting** may be used to take coyote and fox while deer hunting in the seasons listed.
- ♦ Coyote **MUST** be reported using the AHR system; gray fox should also be reported. To report harvest, call 1 (855) 448-6865 or visit NJFishandWildlife.com/licensesalesite.htm with mobile device or computer.



Deer Love New Jersey Apples!

Apples are a favorite feed source among New Jersey deer. Buy direct from the farmer!



For information on local New Jersey apple farmers offering deer feed, contact the New Jersey Apple Industry Advisory Council at 609-913-6515.

Deer Harvest Trends in New Jersey

New Jersey deer hunters harvested 36,787 deer during the 2021-22 seasons.

The harvest for this year's deer season is 33% lower than the 54,980 deer taken in 2020-21. The antlerless portion of the 2021-22 harvest was 20,891 deer, down 37% from 2020-21. The antlered portion of the 2021-22 harvest was 15,896 deer, down 27% from 2020-21.

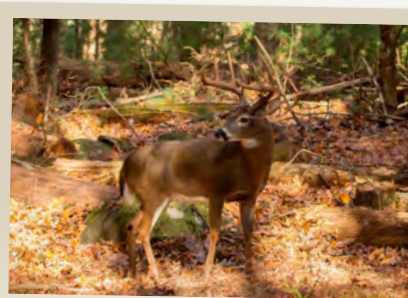

MAKE YOUR OWN WILD GAME SUMMER SAUSAGE AND SALAMI.

WE HAVE EVERYTHING YOU NEED TO PROCESS YOUR MEAT INTO DELICIOUS SAUSAGE RIGHT IN YOUR OWN HOME.



COMPLETE KITS STARTING AT \$13.95



Butcher & Packer Supply
P.O. Box 71748
Madison Heights, Michigan 48071

Call 1-800-521-3188
www.butcher-packer.com



Certified Tracking Dogs Speed Recovery of Your Harvest

Responsible hunters strive to make that perfect shot. Afterwards, tracking conditions can sometimes be challenging.

To speed recovery of your harvest, call in the skills of a certified tracking dog. These trained dogs and their handlers have an impressive track record at finding difficult-to-recover deer while supporting the conservation ethic by which hunters live. Don't hesitate to utilize this option if the need arises!

To locate a tracking dog visit dep.nj.gov/wp-content/uploads/njfw/trackingdogpermittees.pdf



I harvested a deer, now what??

Congratulations on a successful hunt! The completion of any successful deer hunt requires three things:

- ♦ Filling out and attaching a Deer Transportation Tag to your harvest before moving the deer.
- ♦ Reporting your harvest through the Automated Harvest Report System and receiving a Confirmation Number.
- ♦ Recording your harvest on the green tag attached to your license or permit.

NOTE: If you don't recover your deer or are unable to access the AHRS by the designated times on the day of harvest, call the nearest Fish and Wildlife Law Enforcement office and leave a message (See page 80) Please leave your name, CID number, phone number, and a brief message explaining your situation. Then report your deer the next day. Your harvest is not legal until you receive a Confirmation Number from the AHRS.

Step 1: Complete Your Deer Transportation Tag

DO NOT MOVE THE DEER UNTIL you fill out a deer transportation tag and attach to deer!

Tags are located on pg. 31 and can be cut out, photocopied or you can create your own.

In zones where two deer may be taken at a time, each deer must have its own transportation tag with the following information:

- A.** Name
- B.** CID#
- C.** Date of Harvest
- D.** Season of Harvest
- E.** Deer Management Zone, County, Township, and Deer Management Unit
- F.** Confirmation # after reporting the harvest.
- G.** Type of Weapon Used
- H.** Antlered or Antlerless Category
- I.** If Antlered, record Right and Left Antler points

Attach the tag to the deer

You may now remove the deer from the field.

Deer Transportation Tag
ATTACH THIS TAG TO DEER BEFORE MOVING
 Complete this card and affix to carcass immediately upon recovering your deer. Record confirmation # on this tag after reporting your harvest. Fill in everything at once immediately upon harvest. (Except in those DMUs where 2 deer may be taken at a time, confirmation # must be obtained and recorded before continuing to hunt where tag limit has not been reached.)
 This tag stays with the carcass until it is butchered/processed.
 To report your deer, call (855) 1-HUNT-NJ or (855) 448-6866 or visit our website: www.nj.gov/ahrs
 Name: _____ CID: _____
 Date of Harvest: **C** Season of Harvest: **D**
 Deer Mgt Zone: **E** County: **E**
 Township: **E** Deer Mgt Unit: **E**
 Confirmation Number: **F**
G. Circle Weapon Used: Shotgun _____ Muzzleloader _____ Firearm/Bow _____ Cross Bow _____ Other Bow _____
H. Circle Antlerless Category: Doe _____ Button Buck _____ Adult Deer with Antlers Less Than 3 in. _____ Stag _____
H. Circle Antlered Category: Male with Antlers Greater Than 3 in. _____ Antler Points - Right: **I** _____ Antler Points - Left: **I** _____

Step 2: Report Your Harvest

Report your harvest and receive a confirmation number...

Use the AHRS by visiting:

NJFishandWildlife.com/ahrs.htm



You can use your smart phone or computer. You will need the last four digits of your SSN or your Driver License number to access your account.

OR

Call in your harvest in at:

(855) 1-HUNT-NJ or (855) 448-6866



Have your CID number ready and verify that they are reporting your deer on the correct tag.

Record your Confirmation Number on your green Antlerless/Buck Tag.

Keep these tags attached to your license/permit

*** Retain your Confirmation Number for as long as the deer or its parts are in your possession.**

Step 3: Keep a Record of Your Harvest(s)

Throughout the seasons it is important to keep an annual record or log of deer harvested and corresponding confirmation numbers. Use the green tag attached to your license/permit. Do NOT separate the "tag" from your license. For each harvest, record the information identified below including the confirmation number. A Supplemental Harvest Log is provided on page 31 in the event you fill the spaces on the tag attached to your license.

Be sure to keep a record of your harvests with you at all times when hunting.

For Antlered Deer:

- A.** Fill in the ZONE
- B.** Fill in the DATE of harvest (If late recovery, use the date the deer was shot)
- C.** Fill in POINTS ON RIGHT SIDE AND LEFT SIDE if it's a buck
- D.** If you are reporting the deer in the field, once completed, fill in the confirmation number.

For Antlerless Deer:

- A.** Fill in the ZONE
- B.** Fill in the DATE of harvest (If late recovery, use the date the deer was shot)
- C.** Fill in SEX OF DEER (Doe, Button Buck, Shed or Male deer with antlers less than 3 inches)
- D.** If you are reporting the deer in the field, once completed, fill in the confirmation number.

There is room for two deer on the antlerless tag, if additional deer are harvested use the Supplemental Harvest Log found on page 31.

NEW JERSEY DIVISION OF FISH AND WILDLIFE
 2022 6-Day Firearm Buck Tag
 Call 1-855-1-HUNT-NJ or visit www.nj.wildlifelicense.com
 To report your harvest, DO NOT AFFIX TO DEER!
INSTRUCTIONS: By law you are required to report any harvested deer to the NJ Division of Fish and Wildlife by 8 pm during Fall Bow Season and by 7 pm for all other reporting must be done on the day of the harvest; there is no charge. Failure to report your harvest could result in permanent loss of your hunting privileges in NJ. Do not affix this document to the deer - retain for your records.
 CID # 302-614-490 JOE Q PUBLIC
 654 6-Day Firearm Buck Tag HARVEST #: D-0005619697-3

ZONE		DATE OF KILL		ANTLER POINTS	
A	B	C	D	RIGHT	LEFT

 WRITE CONFIRMATION NUMBER BELOW:
D

NEW JERSEY DIVISION OF FISH AND WILDLIFE
 2022 Fall Bow - Antlerless Tag
 Call 1-855-1-HUNT-NJ or visit www.nj.wildlifelicense.com
 To report your harvest, DO NOT AFFIX TO DEER!
INSTRUCTIONS: By law you are required to report any harvested deer to the NJ Division of Fish and Wildlife by 8 pm during Fall Bow Season and by 7 pm for all other reporting must be done on the day of the harvest; there is no charge. Failure to report your harvest could result in permanent loss of your hunting privileges in NJ. Do not affix this document to the deer - retain for your records.
 CID # 302-614-490 JOE Q PUBLIC
 652 Fall Bow - Antlerless Tag HARVEST #: D-0005619695-1

ZONE	SEX & DATE OF KILL	WRITE CONFIRMATION NUMBER(S) BELOW:	
A	B	C	D

 Note: If you need more space for seasons/zones with unlimited antlerless harvest, record additional confirmation #'s on a separate sheet and attach to the document

2022-23 NJ Deer Season Regulation Sets Reference Chart

Zone	For seasons and bag limits, see information beginning on page 36.	Zone	For seasons and bag limits, see information beginning on page 36.
1	Regulation Set # 2	36	Regulation Set # 8
2	Regulation Set # 5	37	Special Area Hunting Season
3	Regulation Set # 2	38	Special Area Hunting Season
4	Regulation Set # 2	39	Special Area Hunting Season
5	Regulation Set # 6	40	Zone is not designated
6	Regulation Set # 4	41	Regulation Set # 7
7	Regulation Set # 7	42	Regulation Set # 6
8	Regulation Set # 7	43	Regulation Set # 0
9	Regulation Set # 7	44	Zone is not designated
10	Regulation Set # 8	45	Regulation Set # 0
11	Regulation Set # 8	46	Regulation Set # 0
12	Regulation Set # 7	47	Regulation Set # 5
13	Regulation Set # 8	48	Regulation Set # 6
14	Regulation Set # 8	49	Regulation Set # 8
15	Regulation Set # 8	50	Regulation Set # 8
16	Regulation Set # 5	51	Regulation Set # 8
17	Regulation Set # 7	52	Zone is not designated
18	Regulation Set # 2	53	Special Area Hunting Season
19	Regulation Set # 6	54	Special Area Hunting Season
20	Zone is not designated	55	Regulation Set # 3
21	Regulation Set # 0	56*	Zone is not designated
22	Regulation Set # 2	57*	Zone is not designated
23	Regulation Set # 0	58*	Zone is not designated
24	Regulation Set # 0	59	Zone is not designated
25	Regulation Set # 6	60	Zone is not designated
26	Regulation Set # 2	61	Special Area Hunting Season
27	Regulation Set # 5	62	Zone is not designated
28	Regulation Set # 5	63	Regulation Set # 3
29	Regulation Set # 5	64	Special Area Hunting Season
30	Regulation Set # 3	65	Regulation Set # 3
31	Regulation Set # 5	66	Special Area Hunting Season
32	Zone is not designated	67	Special Area Hunting Season
33	Zone is not designated	68	Special Area Hunting Season
34	Regulation Set # 0	70*	Zone is not designated
35	Regulation Set # 5		

* Formerly designated as a Special Area under the Edwin B. Forsythe NWR.
See page 45 for details.

Scan this QR code with your mobile device for the detailed deer management zone boundary descriptions or go to our website at dep.nj.gov/njfw/hunting/deer-management-zone-descriptions/



NOTE: Map is for reference only. Use a county map while following zone boundary descriptions referenced by the QR code or see Hunting & Trapping Explorer at NJFishandWildlife.com/hunt.

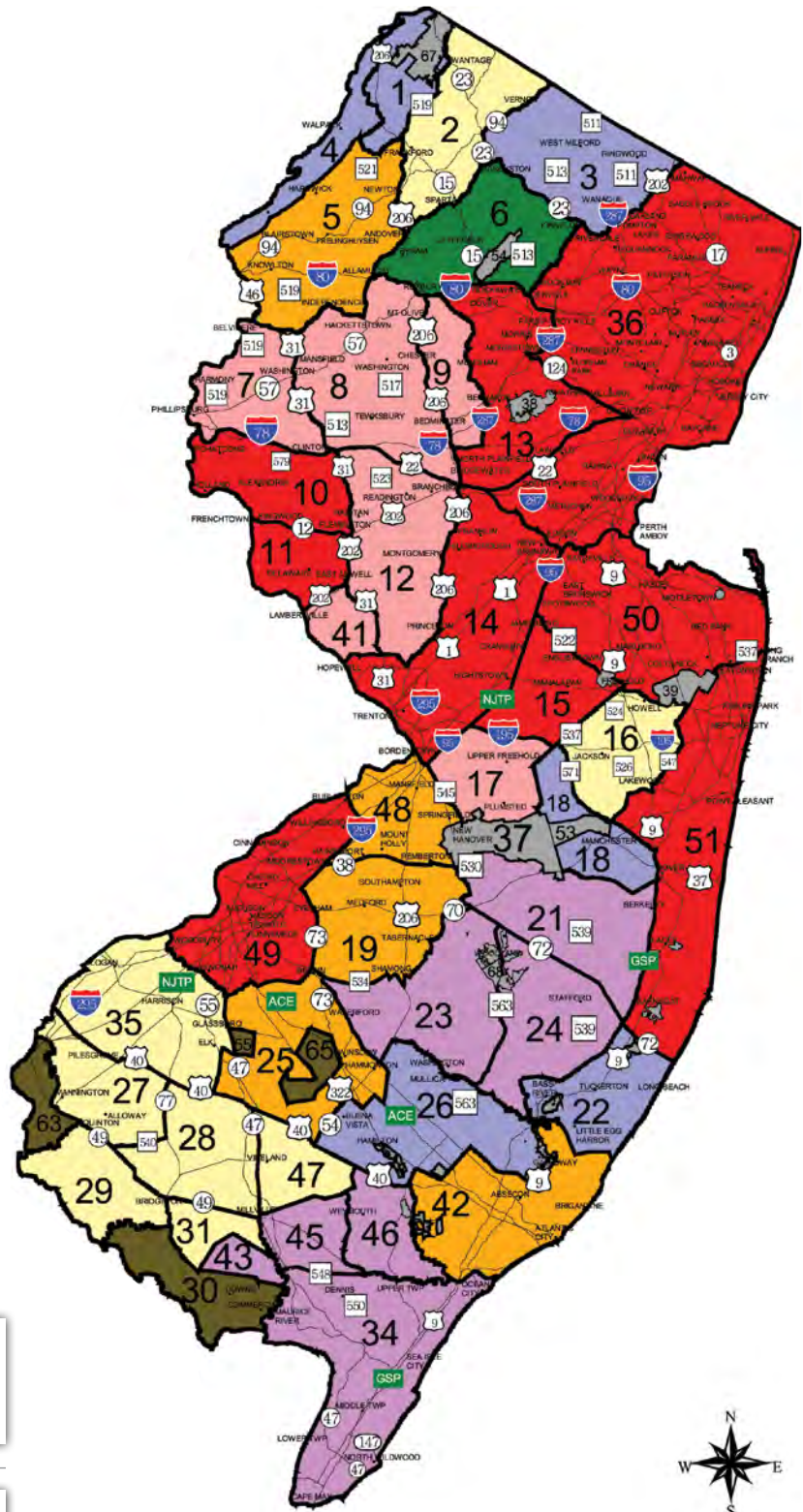

Archery Deer Seasons 2022–23

Sunday deer hunting **ONLY** legal for Archery deer seasons and only on WMAs and private property.

Hunting hours: half hour before sunrise to half hour after sunset. **NOTE:** only ONE antlered buck per season per hunter is allowed.

Special Area Zones 37, 38, 39, 53, 54, 61, 64, 66, 67, and 68: see pages 43-45 for details.

* Any antlered deer taken in zones marked with an asterisk must have at least 3 antler points on one side of rack.

Season	Regulation Set	Zones	Dates	Bag Limits	Additional Information
Fall Bow	7 8	7, 8, 9*, 10, 11, 12, 13*, 14, 15, 17, 36, 41, 49, 50, 51	Sept. 10–Sept. 30, 2022: Must take ONE Antlerless Deer FIRST before pursuing an Antlered Buck (Does not apply to Youth License Holders)	Unlimited antlerless and 1 antlered (2 deer may be taken at a time)	Deer MUST be tagged immediately. All harvests must be reported by 8 p.m. on day of harvest. Deer must be reported prior to pursuing additional deer, except in zones where it is legal to take two deer at a time.
	6	5, 19, 25, 42, 48		9 antlerless and 1 antlered (2 deer may be taken at a time)	
	5	2, 16, 27*, 28*, 29*, 31*, 35*, 47*		5 antlerless and 1 antlered	
	4	6	Oct. 1–Oct. 28, 2022: First deer can be of either sex	Unlimited antlerless and 1 antlered	
	3	30*, 55, 63*, 65	Oct. 1–Oct. 28, 2022	2 antlerless OR 1 antlerless and 1 antlered	
	2	1, 3*, 4, 18, 22, 26		2 deer (only 1 may be antlerless)	
	0	21, 23, 24, 34*, 43, 45, 46		1 deer only (may be either sex)	
Youth Day Archery	ALL	ALL Zones Listed in Fall Bow above	Sept. 24, 2022	1 deer only (may be either sex)	Must be accompanied by licensed, non-hunting adult. (See page 20 for details.)
Permit Bow	8	10, 11, 13*, 14, 15, 36, 49, 50, 51	Oct. 29–Dec. 24, 2022 Dec. 26–Dec. 31, 2022	Unlimited antlerless and 1 antlered (2 deer may be taken at a time)	To harvest an antlered deer , a Buck Permit - Bow is also required . Buck Permit is valid in any zone for which hunter has a zone-specific Archery Permit or DRS Multi-Zone Permit. Only 1 buck is permitted. Deer MUST be tagged immediately. All harvests must be reported by 7 p.m. on day of harvest. Deer must be reported prior to pursuing additional deer, except in zones where it is legal to take two deer at a time.
	7	7, 8, 9*, 12, 17, 41		Unlimited antlerless and 1 antlered (2 deer may be taken at a time)	
	6	5, 19, 25, 42, 48		9 antlerless and 1 antlered (2 deer may be taken at a time)	
	5	2, 16, 27*, 28*, 29*, 31*, 35*, 47*		5 antlerless and 1 antlered	
	4	6	Oct. 29–Nov. 27, 2022	Unlimited antlerless and 1 antlered	
	3	30*, 55, 63*, 65		2 antlerless OR 1 antlerless and 1 antlered	
	2	1, 3*, 4, 18, 22, 26		2 deer (only 1 may be antlerless)	
	0	21, 23, 24, 34*, 43, 45, 46	Oct. 29–Nov. 19, 2022	1 deer only (can be either sex)	
Winter Bow	7 8	7, 8, 9*, 10, 11, 12, 13*, 14, 15, 17, 36, 41, 49, 50, 51	Jan. 1–Feb. 18, 2023	Unlimited antlerless and 1 antlered (2 deer may be taken at a time)	Deer MUST be tagged immediately. All harvests must be reported by 7 p.m. on day of harvest. Deer must be reported prior to pursuing additional deer, except in zones where it is legal to take two deer at a time.
	6	5, 19, 25, 42, 48	Jan. 1–Jan. 31, 2023	9 antlerless and 1 antlered (2 deer may be taken at a time)	
	5	2, 16, 27*, 28*, 29*, 31*, 35*, 47*		5 antlerless and 1 antlered	
	4	6		Unlimited antlerless and 1 antlered	
	3	30*, 55, 63*, 65		2 antlerless OR 1 antlerless and 1 antlered	
	2	1, 3*, 4, 18, 22, 26		2 deer (only 1 may be antlerless)	
	0	21, 23, 24, 34*, 43, 45, 46		1 deer only (can be either sex)	

Regulations in **red** are new this year.

Firearm Deer Seasons 2022–23

No Sunday Hunting for deer during any firearm season.

Hunting hours: half hour before sunrise to half hour after sunset. Coyote and fox may be harvested incidentally while hunting for deer during firearm seasons except for Youth Day.

Special Area Zones 37, 38, 39, 53, 54, 61, 64, 66, 67, and 68: see pages 43–45 for details.

* Any antlered deer taken in zones marked with an asterisk must have at least 3 antler points on one side of rack.

Season	Regulation Set	Zones	Dates	Bag Limits	Additional Information
Youth Day Firearm	ALL	ALL Zones Listed Below	Nov. 19, 2022 (See page 20 for details.)	1 deer only (can be either sex)	Must be accompanied by licensed/permitted, non-hunting adult. (See page 20 for details.)
Permit Muzzleloader	8	10, 11, 13*, 14, 15, 36, 49, 50, 51	Antlerless Only: Nov. 21–23, 25 and Dec. 5–10, 2022 Either Sex: Nov. 28–29; Dec. 12, 13, 17–24, 26–31 2022; Jan. 1–Feb. 11, 2023	Unlimited antlerless and 1 antlered (2 deer may be taken at a time)	To harvest an antlered deer , a Buck Permit - Muzzleloader is also required . Buck Permit is valid in any zone for which hunter has a zone-specific Muzzleloader Permit. Only 1 buck is permitted. Deer MUST be tagged immediately and reported by 7 p.m. on day harvested. Any coyote harvested must be reported by 8 p.m. Reporting of gray fox harvests requested. Deer harvest must be reported prior to pursuing additional deer, except in zones where it is legal to take two deer at a time.
	7	7, 8, 9*, 12, 17, 41	Antlerless Only: Dec. 5–10, 2022 Either Sex: Nov. 28–29; Dec. 12, 13, 17–24, 26–31 2022; Jan. 1–Feb. 11, 2023		
	6	5, 19, 25, 42, 48	Nov. 28–29; Dec. 12, 13, 17–24, 26–31 2022; Jan. 1–31, 2023	9 antlerless deer and 1 antlered (2 deer may be taken at a time)	
	5	2, 16, 27*, 28*, 29*, 31*, 35*, 47*	Nov. 28–29; Dec. 12, 13, 17–24, 26–31 2022; Jan. 2–6, 2023	5 antlerless and 1 antlered	
	3 4	6, 30*, 55, 63*, 65		2 antlerless OR 1 antlerless and 1 antlered	
	2	1, 3*, 4, 18, 22, 26	Nov. 28–29; Dec. 12, 13, 17–24, 26–31, 2022	2 deer (only 1 may be antlerless)	
	0	21, 23, 24, 34*, 43, 45, 46	Nov. 28–29; Dec. 17–24, 26–31, 2022	1 deer only (can be either sex)	
Permit Shotgun	8	10, 11, 13*, 14, 15, 36, 49, 50, 51	Antlerless Only: Nov. 21–23, 25 and Dec. 5–10, 2022 Either Sex: Dec. 14–16, 2022; Jan. 7–Feb. 11, 2023	Unlimited antlerless and 1 antlered (2 deer may be taken at a time)	To harvest an antlered deer , a Buck Permit - Shotgun is also required . Buck Permit is valid in any zone for which hunter has a zone-specific Shotgun Permit. Only 1 buck is permitted , see exception below. Note: Shotgun Buck Permit becomes VOID if 2 antlered deer were harvested during Six-day Firearm Season. Deer MUST be tagged immediately and reported by 7 p.m. on day harvested. Any coyote harvested must be reported by 8 p.m. Reporting of gray fox harvests requested. Deer harvest must be reported prior to pursuing additional deer, except in zones where it is legal to take two deer at a time.
	7	7, 8, 9*, 12, 17, 41	Antlerless Only: Dec. 5–10, 2022 Either Sex: Dec. 14–16 2022; Jan. 7–Feb. 11, 2023		
	6	5, 19, 25, 42, 48	Dec. 14–16, 2022; Jan. 7–31, 2023	9 antlerless and 1 antlered (2 deer may be taken at a time)	
	5	2, 16, 27*, 28*, 29*, 31*, 35*, 47*	Dec. 14–16, 2022; Jan. 14–21, 2023	5 antlerless and 1 antlered	
	3 4	6, 30*, 55, 63*, 65	Dec. 14–16, 2022	2 deer (only 1 may be antlered)	
	0 2	1, 3*, 4, 18, 21, 22, 23, 24, 26, 34*, 43, 45, 46		1 deer only (can be either sex)	
Six-day Firearm	ALL	ALL zones listed above	Dec. 5–10, 2022	2 antlered deer Only 1 buck at a time may be taken. Once harvest of first antlered deer is reported, the hunter may pursue a second antlered deer.	NOTE: If 2 bucks are harvested, the buck bag limit for the Permit Shotgun Season becomes ZERO. Deer MUST be tagged immediately and reported by 7 p.m. on day harvested. Any coyote harvested must be reported by 8 p.m. Reporting of gray fox harvests requested.



NEW JERSEY STATE FEDERATION
OF SPORTSMEN'S CLUBS

Annual Convention and Awards Banquet

April 21–22, 2023

Port-O-Call Resort
Ocean City, NJ

Join us for science-based wildlife management and hunting/fishing/
trapping-related presentations and interactive discussions.



For details, go to **www.njsfsc.org/njsfsc-convention**

Hunters Helping the Hungry

Hunters Helping the Hungry, an organization that has enabled hunters to provide over two million servings of tasty and nutritious venison to feed New Jersey families since 1997, needs some help from the public to cover the costs of professional meat processing.

The program, which donated 26,054 pounds of venison (104,216 servings from 839 hunter-provided deer) to food banks and charitable organizations last year alone, operates with limited funding. Butchers who participate in the Hunters Helping the Hungry program receive \$90 to process the donated deer. Due to recommendations from our friends at the NJ Farm Bureau working with the NJ Dept. of Agriculture, HHH was awarded a grant that allows us to waive the hunter's portion of the processing fees for hunter-donated deer weighing 50 lbs or more (dressed hanging weight) for the entire 2021–22 season, and will continue to waive this fee for the 2022–23 season. The hunter's fee for deer weighing under 50 lbs (dressed hanging weight) is \$50. If the program's funding runs out, hunters who donate deer will have to cover the entire cost for meat-processing.

Hunters should check on funding availability before harvesting a deer intended for donation by visiting the website below.

Anyone interested in making a charitable contribution to offset the program's meat-processing costs can visit our website at HuntersHelpingTheHungry.org to donate securely through PayPal or send a check payable to: Hunters Helping the Hungry, P.O. Box 587, Lebanon, NJ 08833.



Scan the QR code for
more information about
the HHH program

Participating Butchers Include (listed north to south):

Sussex County

- Newton High School, Newton
(973) 383-7573 x243 *Call first for instructions*
- Vassallo Processing
(862) 268-2441, 21 Devita Rd., Branchville

Hunterdon County

- Game Butchers
The Person Family, Lebanon (908) 735-4646
- Hunterdon Deer Butcher (908) 797-2315
51 Old Franklin School Rd., Pittstown
- Bishop's Market
Whitehouse Station (908) 534-9666
- V. Roche & Son, LLC Meat Processing
9 High St., Whitehouse Station (908) 534-2006

Mercer County

- John Hart Farms
Pennington (609) 947-2235

Salem County

- The Buck Stop, (856) 794-1281
989 Alvine Rd., Pittsgrove

Camden County

- Bringhurst Fine Meats/Catering
Berlin (856) 767-0110

We are always looking for butchers to participate in our program, so please contact us through the website HuntersHelpingTheHungry.org. Also check our website, as the list of butchers may change periodically.

Butchers *may not* accept donated deer during the Six-day Fire-arm Buck Season, decided by individual butchers on a day-to-day basis, so they can accommodate their regular customers. Hunters should contact the butcher in advance.

For upcoming fundraising events such as sporting clay shoots, a golf outing, and a 3-D archery shoot, visit HuntersHelpingTheHungry.org

Regulations in **red** are new this year.

Deer Permit Information

Farmer deer permit information is detailed in the *Farmer Regulations* on page 70. Farmers purchasing non-farmer permits should also read this deer season permit section, below.

Purchasing requirements and procedure see page 13.

- ♦ A permit is required to hunt during the Permit Bow, Permit Muzzleloader, and Permit Shotgun deer seasons.
- ♦ The zone-specific deer permit is valid only for antlerless deer in the season specified. Hunters are limited to purchasing one antlerless permit per zone per permit season.
- ♦ **Deer Regulation Set (DRS) Multi-Zone Antlerless Permit.** This season-specific, regulation set-specific, antlerless permit is available for Regulation Sets 7 OR 8 only and allows the hunter to hunt antlerless deer within any of zones in the Regulation Set and season specified. See DRS Multi-Zone Permits page 40.
- ♦ Only one Antlered Buck Permit per permit season may be purchased (i.e., one Antlered Buck Bow Permit, one Antlered Buck Shotgun Permit, and one Antlered Buck Muzzleloader Permit). Buck permits are valid in any zone for which the hunter has a valid antlerless zone-specific permit or DRS Multi-Zone Permit. Buck permits **must** be purchased by specific dates; see callout on page 30 for **important** buck permit rules.
- ♦ Regardless of the number of zone-specific antlerless permits in possession, hunters are limited to taking **ONLY** one buck during each of the permit seasons **ONLY** after first purchasing a Buck Permit for that season.
- ♦ Deer permits are valid for the duration of the specified zone's permit season, **including when that season extends into the 2023 calendar year**, and are non-transferable and non-refundable.
- ♦ Muzzleloader season permits are not valid unless accompanied by a valid Rifle Permit while hunting.
- ♦ It is illegal to use a permit for a zone, season or hunter other than those named on the permit.

Deer permit violations are subject to a fine of \$100–\$1,000 for each offense.

- ♦ The cost per permit [Antlerless (zone-specific) Deer Permit or Antlered Buck Permit] is \$28 for adults and \$12 for youths; the cost for a DRS Multi-Zone Permit is \$56 for adults and \$24 for Youths.
- ♦ Permits are available online at NJFishandWildlife.com/licensesale.htm or at license agents listed on pages 16 and 17. Special Areas deer permit information is as listed under each Special Area; see pages 43–45. Special Areas include federal military installations, certain state and county parks, and national wildlife refuges. Special Area zones include: 37, 38, 39, 53, 54, 61, 64, 66, 67, and 68.

Buying A Permit at A License Agent

- ♦ Hours of operation and types of payment accepted vary according to license agent. Be prepared.
- ♦ To purchase a permit a hunter must present their valid, current year's hunting license.
- ♦ A person may purchase a permit for an absent hunter only when the following conditions are met:
 - 1) The absent hunter has already completed a Child Support Certification (see page 13) online or at a license agent and
 - 2) The buyer shows the absent hunter's valid hunting license and identifying information (date of birth and Conservation ID Number or Social Security Number). License photocopies not accepted.
- ♦ The hunter is responsible to know in what zone and season he or she wants to hunt.
- ♦ Hunters are urged to review their permit before leaving the license agent.
- ♦ Once a permit fee is paid and the buyer leaves the store, there will be no returns, exchanges, or refunds. No exceptions.
- ♦ **Permits purchased online** will print as PDF documents. Hunters may use those afield or may purchase duplicates printed on durable material. If purchased, the duplicate durable license copy will arrive in 7–10 business days. Additional fees apply.

BIG GAME HUNTING NY



DEER



BEAR



SPRING TURKEY

5-Day Guided Deer/Bear Combo \$1150

3-Day Turkey Special ~ \$750/Person

~ Both Include Meals & Lodging! ~

315.360.7113

www.BigGameHuntingNY.com

P.O. Box 1526
Richfield Springs, NY

Landowner-Hunter/Trapper Agreement Card

HUNT/TRAP SMART Courtesy Card

Visitor's Copy — Not Transferable

I request permission to enter your property for the following purpose: _____

Dates from ____/____/____ to ____/____/____

Limitations _____

Hunter may hunt within 450 feet (150 feet for bow) of buildings: ☐ Yes ☐ No

Landowner's Name _____

Address _____

Landowner Copy

Permission given to _____

Address _____

Vehicle Make _____ Yr. _____ Color _____

Vehicle Lic. No. _____ No. in Party _____

Dates from ____/____/____ to ____/____/____

Limitations _____

Other licenses, tag no. _____

Permission dates from ____/____/____ to ____/____/____

Limitations _____

Hunter may hunt within 450 feet (150 feet for bow) of buildings: ☐ Yes ☐ No

Deer Regulation Set (DRS) Multi-Zone Permit for Deer Reg Sets 7 OR 8

Regulation Set 7 Deer Management Zones:
7, 8, 9, 12, 17, 41

Regulation Set 8 Deer Management Zones:
10, 11, 13, 14, 15, 36, 49, 50, 51

A \$56 DRS (Deer Regulation Set) Multi-Zone Permit enables you to hunt antlerless deer in *any zone within that specific Regulation Set* for the specified permit season. (For youths, this permit is \$24.) A **separate permit is available for Regulation Set 7 OR for Regulation Set 8 only**. DRS (Deer Regulation Set) Multi-Zone Permits are available for the **Permit Bow, Permit Muzzleloader and Permit Shotgun** seasons.

For example, if you normally hunt Zone 9 (Reg Set 7) during the Permit Bow season, with a DRS Multi-Zone Bow Permit, you may now hunt antlerless deer during the permit bow season in any or all of the zones within Regulation Set 7: Zones 7, 8, 9, 12, 17 and 41.

Antlerless bag limits are unlimited in zones within Regulation Sets 7 and 8.

The multi-Zone permit enables hunters to try new hunting locations **within one regulation set** at a reduced cost.

Buck permits are still required to pursue or take an antlered deer. Buck permits remain unchanged and are valid for use with any zone-specific season antlerless permit or a Multi-Zone Regulation Set Permit. Only one buck may be taken per season regardless of the number of zones hunted.

The purchase of a DRS Multi-Zone Permit is optional — hunters may still choose to purchase a single zone permit for \$28.

See pg. 35 for Map App and Zone Boundary Descriptions link.

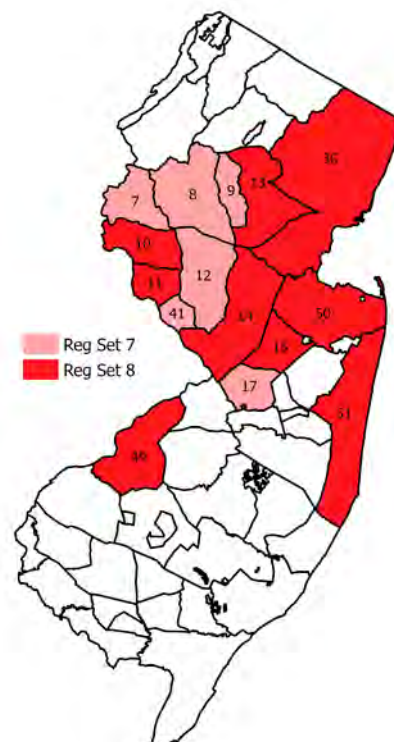

ALL Deer Permit Sales

Sales for **all** Deer Permits begin at 10 a.m. on **MONDAY, Sept. 12, 2022** and continue until each season ends. Some seasons run through Feb. 11, 2023. Permit sales include those for Permit Bow, Permit Muzzleloader and Permit Shotgun seasons plus Antlered Buck Permits. See deer regulation tables, pages 36–37. Buck permits **must** be purchased by specific deadlines; see callout on page 30 for **important** buck permit rules.

Warning to Violators

Be advised:

Two violations of wildlife management area regulations will result in loss of all sporting licenses and privileges for a period of five years.



Landowner-Hunter/Trapper Agreement Card

I agree to conduct myself safely, responsibly and lawfully, respecting the landowner, property, and others using it. I accept the responsibilities which are part of the activities which I pursue. I agree to comply with the instructions of the landowner while on this property.

I understand that the laws of New Jersey absolve the landowner from liability for non-paying recreationists engaged in hunting, fishing, trapping, boating, hiking, and certain other activities, except in the case of willful or malicious failure to guard or warn of hazards.

Signed (visitor) _____

Date ____/____/____



This card provided by the New Jersey Department of Environmental Protection, Fish and Wildlife



HUNT/TRAP SMART Courtesy Card

I hereby give permission to: (visitor's name) _____

to enter my property for the purpose listed on the reverse side of this card. He/she has agreed to act safely, responsibly, and lawfully and to accept responsibility for his/her actions.

Signed (landowner, lessee, or operator) _____

Date ____/____/____



Outdoor Recreation on Private Property is a Privilege — NOT A RIGHT



Regulations in **red** are new this year.

Edible Portions Guide

Edible portions do not include meat from the head or neck; meat that has been damaged by the method of taking; bones, sinew, and meat reasonably lost as a result of butchering, boning, or close trimming of bones, or viscera. Edible portions do not include meat from diseased or scavenged carcasses. See *Wanton Waste of Game*, page 27.

For white-tailed deer:

- Front quarters to the knee
- Hind quarters to the hock
- Backstrap/tenderloin — the meat along the backbone, between the front and hind quarters



**LOWLANDS
WHITETAILS
HUNTING RANCH**

8961 Number Three Road
Lowville, NY 13367



*Maybe your dream is to have a
200 B&C point buck hanging on your wall...
or is your dream to watch your child take a
trophy buck you can both be proud of...*

*Please call us with your dream and let us make it a reality!
We have big-bodied bucks ranging up to and over 250 B&C!*

Muzzleloader, Rifle or Archery • No License Required
Lodging is Free While You Hunt
315-286-5528 | 315-286-2861 | 315-376-2190
LowlandsWhitetails.com
Email lowlandswhitetails@yahoo.com

Skip's
OUTDOORS

*Your Hunting
and Fishing
Store*



**WE
BUY
GUNS**

609
773-6959

Archery • Fishing • Guns • Live Bait • River Tubes
skipsoutdoorsnj.com • OPEN 7 DAYS
call or check website for hours

8 Risler St. (Rte 29) Stockton, NJ

Public Hunting Land – Deer

New Jersey has more than 750,000 acres of state land available to the deer hunter. This list is arranged by deer management zone for public land open to deer hunting that **do NOT** require additional ACCESS permits or registration to hunt. Generally, only areas with 100 acres or more of upland habitat are listed. Updates since last year are noted below in **red**. See pg. 45 for additional deer hunting opportunities that require registration or additional access permits. To find additional public lands to hunt or trap use the Hunting and Trapping Explorer.

- Maps on NJ Fish and Wildlife hunting land, Wildlife Management Areas: dep.nj.gov/njfw/conservation/wildlife-management-areas/
- Maps on NJ Parks and Forestry hunting land: NJParksandForests.org/parks/sps_hunting_maps.html

See additional deer hunting opportunities on pg. 43-45

DEER MANAGEMENT ZONE 1

- Bear Swamp WMA
- Flatbrook—Roy WMA
- Hainesville WMA
- Stokes State Forest

DEER MANAGEMENT ZONE 2

- Kittatinny Valley State Park
- Paulinskill WMA
- Wawayanda State Park

DEER MANAGEMENT ZONE 3

- Abram Hewitt State Forest
- Hamburg Mountain WMA
- Long Pond Ironworks State Park
- Norvin Green State Forest
- Ramapo Mountain State Forest
- Ringwood State Park
- Wawayanda State Park

DEER MANAGEMENT ZONE 4

- Delaware Water Gap National Recreation Area
- Flatbrook—Roy WMA
- Stokes State Forest
- Walpack WMA
- Worthington State Forest

DEER MANAGEMENT ZONE 5

- Beaver Brook WMA
- Columbia WMA
- Honey Run WMA
- Jenny Jump State Forest
- Paulinskill WMA
- Swartswood State Park
- Trout Brook WMA
- White Lake WMA
- Whittingham WMA

DEER MANAGEMENT ZONE 6

- Allamuchy Mountain State Park
- Berkshire Valley WMA
- Farny State Park
- Rockaway River WMA
- Sparta Mountain WMA
- Weldon Brook WMA
- Wildcat Ridge WMA

DEER MANAGEMENT ZONE 7

- Buckhorn Creek WMA
- Clinton WMA
- Musconetcong River WMA
- Pequest WMA

DEER MANAGEMENT ZONE 8

- Allamuchy Mountain State Park
- Black River WMA
- Hacklebarney State Park
- Ken Lockwood Gorge WMA
- Musconetcong River WMA

- Pequest WMA
- Rockport WMA
- South Branch WMA
- Voorhees State Park

DEER MANAGEMENT ZONE 9

- Black River WMA

DEER MANAGEMENT ZONE 10

- Alpha Grasslands WMA
- Clinton WMA
- Musconetcong River WMA
- Pohatcong WMA

DEER MANAGEMENT ZONE 11

- Lockatong WMA

DEER MANAGEMENT ZONE 12

- South Branch WMA

DEER MANAGEMENT ZONE 14

- Assunpink WMA
- Pigeon Swamp State Park

DEER MANAGEMENT ZONE 15

- Assunpink WMA

DEER MANAGEMENT ZONE 16

- Butterfly Bogs WMA
- Turkey Swamp WMA

DEER MANAGEMENT ZONE 17

- Colliers Mills WMA
- Pleasant Run WMA
- Prospertown Lake WMA

DEER MANAGEMENT ZONE 18

- Colliers Mills WMA
- Manchester WMA
- Whiting WMA

DEER MANAGEMENT ZONE 19

- Medford WMA
- Wharton State Forest

DEER MANAGEMENT ZONE 21

- Double Trouble State Park
- Forked River Mountain WMA
- Greenwood Forest WMA
- Lebanon State Forest

DEER MANAGEMENT ZONE 22

- Bass River State Forest

DEER MANAGEMENT ZONE 23

- Wharton State Forest

DEER MANAGEMENT ZONE 24

- Bass River State Forest
- Penn State Forest
- Stafford Forge WMA
- Swan Bay WMA
- Warren Grove Recreation Area
- Wharton State Forest

DEER MANAGEMENT ZONE 25

- Cedar Lake WMA
- Great Egg Harbor River WMA
- Penbryn Pond WMA
- Wharton State Forest
- White Oak Branch WMA
- Winslow WMA
- Upper Great Egg Harbor Greenway

DEER MANAGEMENT ZONE 26

- Absecon WMA
- Great Egg Harbor River WMA
- Hammonton Creek WMA
- Makepeace Lake WMA
- Port Republic WMA

DEER MANAGEMENT ZONE 27

- Salem River WMA
- Thundergut Pond WMA

DEER MANAGEMENT ZONE 28

- Buckshutem WMA
- Elmer Lake WMA
- Parvin State Park
- Union Lake WMA

DEER MANAGEMENT ZONE 29

- Cohansey River WMA
- Gum Tree Corner WMA
- Mad Horse Creek WMA
- Maskells Mill Pond WMA
- Stowe Creek State Park

DEER MANAGEMENT ZONE 30

- Bear Swamp Natural Area (closed Jan. 15–Aug. 1)
- Dix WMA
- Egg Island WMA
- Fortescue WMA
- Nantuxent WMA
- New Sweden WMA

DEER MANAGEMENT ZONE 31

- Clarks Pond WMA
- Cohansey WMA
- Millville WMA
- Buckshutem WMA
- New Sweden WMA

DEER MANAGEMENT ZONE 34

- Beaver Swamp WMA
- Belleplain State Forest
- Cape Island WMA
- Cox Hall Creek WMA
- Cape May Coastal Wetlands WMA
- Dennis Creek WMA
- Heislerville WMA
- Higbee Beach WMA
- Tuckahoe WMA

DEER MANAGEMENT ZONE 35

- D.O.D. Ponds WMA
- Harrisonville Lake WMA
- Raccoon Creek WMA
- Salem River WMA

DEER MANAGEMENT ZONE 41

- Alexauken Creek WMA

DEER MANAGEMENT ZONE 42

- Port Republic WMA
- Tuckahoe WMA

DEER MANAGEMENT ZONE 43

- Millville (Bevan) WMA

DEER MANAGEMENT ZONE 45

- Menantico Ponds WMA
- Peaslee WMA

Use the Hunting & Trapping Explorer to help identify these and other opportunities:

NJFishandWildlife.com/hunt



DEER MANAGEMENT ZONE 46

- Gibson Creek WMA
- Great Egg Harbor River WMA
- Maple Lake WMA (Lenape Farms Tract)
- Peaslee WMA
- Tuckahoe WMA (Lenape Farms Tract)

DEER MANAGEMENT ZONE 47

- Peaslee WMA

DEER MANAGEMENT ZONE 51

- Allaire State Park
- Manasquan River WMA
- Manahawkin WMA

DEER MANAGEMENT ZONE 55

- Glassboro WMA

DEER MANAGEMENT ZONE 63

- Abbotts Meadow WMA (Open for Bow and Arrow seasons ONLY on the old Salem Country Club property.)

DEER MANAGEMENT ZONE 65

- White Oak Branch WMA
- Winslow WMA

Hunting in NJ State Parks and Forests

Visit njparksandforests.org for information regarding hunting opportunities and rules, regulations and policies within NJ State Parks and Forests.

Regulations in **red** are new this year.

All Special Areas

Special Area Deer Management Zones are properties which have their own zone designation. All Special Area Permits go on sale on a first-come, first-served basis at 10 am on **Monday, September 12, 2022.** Refer to specific areas for the closing deadline since permit sales for certain special areas are available only for a limited time.

County Lands

Atlantic County Park System (Zone 61)

Permits for Zone 61 will be available for sale until 11:59 p.m. on Friday, September 30, 2022. Permits will be available for sale at all license agents and online over the Internet. For more information on deer hunting Atlantic County Park, contact (609) 625-8219 or at: <https://www.atlantic-county.org/parks/dmz61.asp>

Permit Bow Season: Oct. 29–Dec. 24 and Dec. 26–31, 2022; **Bag limit:** unlimited antlerless deer. In addition, hunters who purchase an Antlered Buck Bow Permit may harvest ONE antlered deer.

Permit Muzzleloader Season: Nov. 28–29; Dec. 12, 13, 17–24, 26–31 2022; Jan. 2–6, 2023; ; **Bag limit:** unlimited antlerless deer. In addition, hunters who purchase an Antlered Buck Muzzleloader Permit may harvest ONE antlered deer.

Six-day Firearm Season: Dec. 5–10, 2022; **Please note:** Hunting during the Six-day Firearm Season on Atlantic County Park property (Zone 61) is NOT open to all hunters. **ONLY** hunters with a current, valid Zone 61 Permit Shotgun Season permit may hunt the property during Six-day Firearm Season. **Bag limit:** two antlered deer. However, if a hunter harvests two antlered deer, they forfeit the opportunity to harvest an antlered deer during the Permit Shotgun Season. Only one buck may be taken at a time.

Permit Shotgun Season: Dec. 5–10, and 14–16, 2022; **Bag limit:** unlimited antlerless deer. In addition, hunters who purchase an Antlered Buck Shotgun Permit may harvest ONE antlered deer. However, for hunters who harvest two antlered deer during the Six-day Firearm Season, the bag limit in the Permit Shotgun Season is restricted to unlimited antlerless deer only.

Winter Bow Season: Jan. 1–31, 2023; **Bag limit:** unlimited antlerless deer and ONE antlered deer. Please note: Hunting during the Winter Bow Season on Atlantic County Park property (Zone 61) is NOT open to all hunters, **ONLY** to hunters that had a valid 2022 Zone 61 bow permit.

State Parks and Forests

High Point State Park (Zone 67)

Permits will be available for sale at all license agents and online over the Internet. For more information on deer hunting High Point State Park contact the office at 1480 Rt. 23 South in Sussex (973)

875-4800 or visit the website at NJParksandForests.org/parks/highpointstatepark.html.

Permit Muzzleloader Season: Nov. 7–10 and 14–17, 2022; **Bag limit:** unlimited antlerless deer and ONE antlered deer. The hunter's first deer must be antlerless. Successful hunters may then harvest an antlered deer if in possession of an Antlered Buck Muzzleloader Permit. Any antlered deer taken in Zone 67 must have at least one antler with three antler points.

Winter Bow Season: Jan. 1–31, 2023; **Bag limit:** unlimited antlerless deer and ONE antlered deer. Any antlered deer taken in Zone 67 must have at least one antler with three antler points. Two deer may be taken at one time. Only those portions of Zone 67 that are south and west of Rt. 23 will be open for the winter bow season.

Monmouth Battlefield State Park (Zone 64)

Permits for Zone 64 will be available for sale until 11:59 p.m. on Monday, October 24, 2022. Permits will be available for sale at all license agents and online over the Internet. For more information on deer hunting Monmouth Battlefield State Park, contact (732) 462-9616 or at: NJParksandForests.org/parks/monbat.html.

Permit Shotgun Season: Dec. 5–10, 2022; **Bag limit:** unlimited antlerless deer. Two deer may be taken at one time.

Six-day Firearm Season: Dec. 5–10, 2022; **Bag limit:** two antlered deer. Only one buck may be taken at a time.

Winter Bow Season: Jan. 1–Feb. 18, 2023; **Bag limit:** unlimited antlerless deer and ONE antlered deer. Two deer may be taken at one time.

Special Areas – Federal Installations (other than national wildlife refuges)

Federal Installations

Earle Naval Weapons Station Depot (Zone 39)

Earle NWS is open **ONLY** to civilian employees or military personnel assigned to the base. Hunters wishing to hunt Zone 39 must have approval from the administrative authority of Earle NWS (Zone 39) before purchasing a Zone 39 permit. For more information, contact Virginia Arban at (732) 866-2337.

Fall Bow Season: Sept. 10–30, 2022, first deer must be antlerless. Oct. 1–28, 2022, antlered or antlerless. **Bag limit:** unlimited antlerless deer and ONE antlered deer. Two deer may be taken at one time.

Permit Bow Season: Oct. 29–Dec. 31, 2022; **Bag limit:** unlimited antlerless deer. In addition, hunters who purchase an Antlered Buck Bow Permit may harvest ONE antlered deer. Two deer may be taken at one time.

Six-day Firearm Season: Dec. 5–10, 2022; **Bag limit:** two antlered deer. However, if a hunter harvests two antlered deer, they forfeit the opportunity to harvest an antlered deer during the Permit Shotgun Season. Only one buck may be taken at a time.

Permit Muzzleloader: Nov. 28–Dec. 3 and 12–31, 2022, and Jan. 2–Feb. 11, 2023; **Bag limit:**

unlimited antlerless deer. In addition, hunters who purchase an Antlered Buck Muzzleloader Permit may harvest ONE antlered deer. Two deer may be taken at one time.

Permit Shotgun Season: Dec. 3, 5–10, 17, 24, and 31, 2022, and Jan. 7, 14, 21, and 28, and Feb. 4 and 11, 2023; **Bag limit:** unlimited antlerless deer. In addition, hunters who purchase an Antlered Buck Shotgun Permit may harvest ONE antlered deer. However, for hunters who harvest two deer during the Six-day Firearm Season, the bag limit in the Permit Shotgun Season is restricted to unlimited antlerless deer only. Two deer may be taken at one time.

Winter Bow Season: Jan. 1–Feb. 18, 2023; **Bag limit:** unlimited antlerless deer and ONE antlered deer. Two deer may be taken at one time.

Federal Aviation Administration William J. Hughes Technical Center (Zone 66)

The Technical Center is open to deer hunting through a cooperative agreement between the FAATC, Fish and Wildlife, and the New Jersey State Federation of Sportsmen's Clubs (NJSFSC). Membership in the NJSFSC is required. Hunters wishing to hunt Zone 66 must have approval from the administrative authority of FAA Technical Center (Zone 66) before purchasing a Zone 66 Permit. For more information, call (609) 485-4928.

Fall Bow Season: Sept. 10–30, 2022; First deer must be antlerless. Oct. 1–28, 2022; antlered or antlerless deer. **Bag limit:** unlimited antlerless deer and ONE antlered deer.

Permit Bow Season: Oct. 29–Dec. 24 and Dec. 26–31, 2022; **Bag limit:** unlimited antlerless deer. In addition, hunters who purchase an Antlered Buck Bow Permit may harvest ONE antlered deer.

Permit Muzzleloader Season: Nov. 26–Dec. 3 and Dec. 9 and 10, 2022, and Jan. 7, 14, 21, and 28, 2023; **Bag limit:** unlimited antlerless deer. In addition, hunters who purchase an Antlered Buck Muzzleloader Permit may harvest ONE antlered deer. Two deer may be taken at one time.

Permit Shotgun Season: Nov. 26–Dec. 3 and Dec. 9 and 10, 2022, and Jan. 7, 14, 21, and 28, 2023; **Bag limit:** unlimited antlerless deer. In addition, hunters who purchase an Antlered Buck Shotgun Permit may harvest ONE antlered deer. However, for hunters who harvest two antlered deer during the Six-day Firearm Season, the **Bag limit** in the Permit Shotgun Season is restricted to unlimited antlerless deer only. Two deer may be taken at one time.

Winter Bow Season: Jan. 1–31, 2023; **Bag limit:** unlimited antlerless deer and ONE antlered deer.

Dix-McGuire section of Joint Base McGuire-Dix-Lakehurst, U.S. Air Force (Zone 37)

The Dix-McGuire section (Zone 37) is open **ONLY** to those with authorization to access the base. Hunters wishing to hunt Zone 37 must have approval from the administrative authority of Dix-McGuire (Zone 37) before purchasing a Zone 37 permit. For more information, contact Range 14 at (609) 562-4676 on Wednesday/Friday 2 p.m.–8 p.m. or Saturday/Sunday 9 a.m.–4 p.m.

Fall Bow Season: Sept. 10–30, 2022, first deer must be antlerless. Oct. 1–28, 2022, antlered or antlerless deer. **Bag limit:** unlimited antlerless deer and ONE antlered deer. Two deer may be taken at one time.

Permit Bow Season: Oct. 29–Dec. 24 and Dec. 26–31, 2022; **Bag limit:** unlimited antlerless deer. In addition, hunters who purchase an Antlered Buck Bow Permit may harvest ONE antlered deer. Two deer may be taken at one time.

Six-day Firearm Season: Dec. 5–10, 2022; **Bag limit:** two antlered deer. However, if a hunter harvests two antlered deer, they forfeit the opportunity to harvest an antlered deer during the Permit Shotgun Season. Only one buck may be taken at a time.

Permit Muzzleloader Season: Nov. 28–30 and Dec. 1–3, 12–24, 26–31, 2022, and Jan. 2–7, 2023; **Bag limit:** two deer; one may be antlered only for hunters who purchase an Antlered Buck Muzzleloader Permit.

Permit Shotgun Season: Dec. 24, 26, and 27, 2022; **Bag limit:** two deer, one may be antlered only for hunters who purchase an Antlered Buck Shotgun Permit. However, for hunters who harvest two antlered deer during the Six-day Firearm Season, the bag limit in the Permit Shotgun Season is restricted to two antlerless deer only.

Winter Bow Season: Jan. 2–Feb. 18, 2023; **Bag limit:** unlimited antlerless deer and ONE antlered deer. Two deer may be taken at one time.

Lakehurst section of Joint Base McGuire-Dix-Lakehurst, U.S. (Zone 53)

The Lakehurst section (Zone 53) is open **ONLY** to those with authorization to access the base. Hunters wishing to hunt Zone 53 must have approval from the administrative authority of Lakehurst (Zone 53) and the Navy Lakehurst Rod and Gun Club before purchasing a Zone 53 permit. For more information, contact (732) 323-2911.

Fall Bow Season: Sept. 10–30, 2022, first deer must be antlerless. Oct. 1–28, 2022, antlered or antlerless deer. **Bag limit:** unlimited antlerless deer and ONE antlered deer. Two deer may be taken at one time.

Permit Bow Season: Oct. 29–Dec. 24 and Dec. 26–31, 2022; **Bag limit:** unlimited antlerless deer. In addition, hunters who purchase an Antlered Buck Bow Permit may harvest ONE antlered deer. Two deer may be taken at one time.

Six-day Firearm Season: Dec. 5–10, 2022; **Bag limit:** two antlered deer. However, if a hunter harvests two antlered deer, they forfeit the opportunity to harvest an antlered deer during the Permit Shotgun Season. Only one buck may be taken at a time.

Permit Muzzleloader Season: Nov. 26, 28, 29, 30, and Dec. 1–3, 12–24, 26–31, 2022 and Jan. 2–14, 2023; **Bag limit:** unlimited antlerless deer. In addition, hunters who purchase an Antlered Buck Muzzleloader Permit may harvest ONE antlered deer.

Permit Shotgun Season: Dec. 5–10, 14, 15, and 16, 2022, and Jan. 7–14, 2023; **Bag limit:** unlimited

antlerless deer. In addition, hunters who purchase an Antlered Buck Shotgun Permit may harvest ONE antlered deer. However, for hunters who harvest two antlered deer during the Six-day Firearm Season, the bag limit in the Permit Shotgun Season is restricted to unlimited antlerless deer only.

Winter Bow Season: Jan. 1–Feb. 18, 2023; **Bag limit:** two deer—only one may be antlered.

Picatinny Arsenal (Zone 54)

Picatinny Arsenal (Zone 54) is open **ONLY** to active duty or retired military personnel and Picatinny Arsenal federal civilian employees or retirees only. Hunters wishing to hunt Zone 54 must have approval from the administrative authority of Picatinny (Zone 54) before purchasing a Zone 54 permit. For more information, contact Brad Garie at (973) 724-3594 or Conservation Law Enforcement Officer James Opalecky at (973) 724-8647.

Fall Bow Season: Oct. 1–28, 2022; **Bag limit:** unlimited antlerless deer and one antlered deer. Two deer may be taken at one time.

Permit Bow Season: Oct. 29–Dec. 24, 26–31, 2022; **Bag limit:** unlimited antlerless deer. In addition, hunters who purchase an Antlered Buck Bow Permit may harvest ONE antlered deer. Two deer may be taken at one time.

Six-day Firearm Season: Dec. 5–10, 2022; **Bag limit:** two antlered deer. However, if a hunter harvests two antlered deer, they forfeit the opportunity



FISHNET CHARTERS CAPE COD - BUZZARDS BAY

Targeting all species of gamefish • Sea Bass - Strippers - Tautog



508-951-9991 • capt.meltrue@gmail.com
www.captainmeltrue.com

How Far Can Your Firearm Shoot?



12 gauge maximum distances for shot sizes:

No. 6	708 feet or 236 yards
No. 0	1,845 feet or 615 yards
No. 00	1,895 feet or 632 yards
Slug, 1 oz	3,780 feet or 1,260 yards

Sporting Arms and Ammunition Manufacturers' Institute, Inc.
Safety Series, 1075 Post Road, Riverside, CT 06878

- Distances above are with barrel held at an elevated angle for maximum trajectory. Always consider the angle of your barrel when shooting.
- Never shoot at or over the crest of a hill.
- All distances are approximate and can vary depending on the shot-gun's gauge/choke and ammunition used.

Regulations in **red** are new this year.

to harvest an antlered deer during the Permit Shotgun Season. Only one buck may be taken at a time.

Permit Muzzleloader Season: Nov. 28 and 29, Dec. 12–31, 2022, and Jan. 2–7, 2023; **Bag limit:** unlimited antlerless deer. In addition, hunters who purchase an Antlered Buck Muzzleloader Permit may harvest ONE antlered deer. Two deer may be taken at one time.

Permit Shotgun Season: Dec. 5–10 and 17, 2022 and Jan. 7, 9–14, 2023; **Bag limit:** unlimited antlerless deer. In addition, hunters who purchase an Antlered Buck Shotgun Permit may harvest ONE antlered deer. However, for hunters who harvest two antlered deer during the Six-day Firearm Season, the bag limit in the Permit Shotgun Season is restricted to unlimited antlerless deer only. Two deer may be taken at one time.

Winter Bow Season: Jan. 1–31, 2023; **Bag limit:** unlimited antlerless deer and ONE antlered deer. Two deer may be taken at one time.

Special Areas - National Wildlife Refuge Areas and Other Public Lands

Edwin B. Forsythe NWR (Zones 56, 57, 58 and 70)

The Edwin B. Forsythe NWR zones 56, 57, 58, and 70 are eliminated and incorporated into the

surrounding existing zones. Edwin B. Forsythe NWR is open for all deer seasons following the appropriate zone regulations. Former Zone 56 is incorporated into Zone 42, and Zone 57 is incorporated into Zones 26 and 42. Former Zone 58 is incorporated into Zone 51. Former Zone 70 is incorporated into Zones 22 and 24. Specific sections open to hunting and more information may be found at www.fws.gov/refuge/Edwin_B_Forsythe/ or by contacting the Refuge Manager at: (609) 652-1665.

Great Swamp NWR (Zone 38)

Great Swamp hunters must possess a Zone 38 permit. Permits will be available for sale until 11:59 p.m. on Friday, Sept. 30. Hunters must have approval and refuge hunt permit from U.S. Fish and Wildlife Service. Go to <https://greatswamp.recaccess.com>. For more information contact Chelsea Utter at (973) 919-4829.

Permit Muzzleloader and Permit Shotgun Season (concurrent): Nov. 2–5, 2022. On Oct. 29 (Saturday), hunting is only for youths who possess a valid New Jersey Youth hunting license and a Zone 38 permit from NJ Fish and Wildlife plus a refuge hunt permit (no fee). Youths must be accompanied by a licensed but non-hunting adult who is at least 21 years of age. **Bag limit:** two deer—either one antlerless and one antlered or two antlerless deer. Hunters must purchase an Antlered Buck Permit to harvest ONE antlered deer.

Franklin Parker Preserve & Four Mile Spring Preserve (Zone 68)

Hunters must possess proper Zone 68 permits. Seasons and bag limits for Regulation Set #6 apply. For more information, contact www.njconservation.org/deer-management/.

Hunting & Trapping Explorer

Before heading out to hunt, use the online **Hunting & Trapping Explorer** to determine your hunting zone, unit, township and county and to confirm your zone boundaries. This will speed your harvest reporting after a successful hunt!

It's easy, fast and accurate! See page 34 for harvest reporting details.

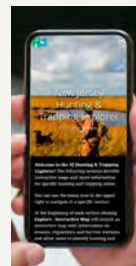

Hunting & Trapping Explorer

Scan this code or visit NJFishandWildlife.com/hunt.

Additional Deer Hunting Opportunities on Public Lands

Areas listed below require additional access permits and/or registration. Contact the property manager directly for more information.

NOTE: Sunday hunting is archery *only* and **ONLY** on private land and state WMAs. For municipal properties not listed, contact the municipality directly.

Natural Lands Trust

Many Natural Lands Trust preserves are open for deer hunting. To hunt select Natural Lands Trust preserves, apply online at: <https://www.nj.gov/dep/njnl/deerhunting.htm>

State Parks and Forest Properties

Cheesequake State Park (Zone 50) Park access permit is required. For more information: (732) 566-2161 or email Cheesequake@dep.nj.gov

D & R Canal State Park, Delaware Township Hunting Areas (Zone 11) For more information: (609) 397-2949; www.state.nj.us/dep/parksandforests/parks/drcanal.html

D & R Canal State Park, Six-Mile Run Reservoir (Zone 14) Park access permit required. For more information: (609) 924-5705; www.state.nj.us/dep/parksandforests/parks/drcanal.html

Rancocas State Park (Zone 48) Open for Bow and Arrow Seasons Only. For more information: www.nj.gov/dep/parksandforests/parks/rancocas.html

Round Valley Recreation Area (Zone 12) For more information: (908) 236-6355

Spruce Run Recreation Area (Zone 7) Open for Bow and Arrow Seasons Only. For more information: (908) 638-8572

Washington Crossing State Park (Zone 41) Park access permit required. Open for Bow and Arrow Seasons Only. For more information: (609) 737-0623

County Land

Hunterdon County Division of Parks and Recreation: Park access permit required. For more information: (908) 782-1158; co.hunterdon.nj.us/depts/parks/parks.htm

Mercer County Parks: Park access permit required. For more information: (609) 303-0706; www.mercercountyparks.org

Middlesex County Park System: Park access permit required. For more information: (732) 745-8278

Monmouth County Park System: Park access permit required. For more information: (732) 842-4000; www.monmouthcountyparks.com

Morris County Park System: Park access permit required. For more information: (973) 326-7622; www.morrisparks.net/deer/index.asp

Ocean County Parks Department: For more information: (732) 506-9090; www.planning.co.ocean.nj.us/natlands.htm

Federal (National Wildlife Refuge-NWR) Land (Baiting is prohibited on all National Wildlife Refuges)

Cape May NWR (Zone 34) Federal access permit required. For more information: (609) 463-0994; www.fws.gov/refuge/cape_may/

Edwin B Forsythe NWR (Zones 22, 24, 26, 42, and 51) Federal access permit required. For more information: (609) 652-1665; www.fws.gov/refuge/Edwin_B_Forsythe/visit/hunting.html

Supawna Meadows NWR (Zone 63) Open for Bow and Arrow Seasons Only. For more information: (609) 463-0994; www.fws.gov/refuge/supawna_meadows/

Wallkill River NWR (Zone 2) Federal access permit required. For more information: (973) 702-7266; www.fws.gov/refuge/wallkill_river/

Additional Public Land

Bayside PSEG Tract (Zone 29) For more information: (888) MARSHES; www.pseg.com/environment/estuary

Lizard Tail Swamp (Zone 34) Access permit required. For more information: (908) 879-7262

Newark Watershed (Zones 3 and 6) Watershed access permit required. For more information: (973) 697-1724 or (973) 697-1758

CWD

Chronic Wasting Disease

What Is Chronic Wasting Disease?

Chronic Wasting Disease (CWD) is a progressive and fatal neurologic disease affecting members of the Cervid family such as deer, elk, moose, and caribou (reindeer). CWD is caused by an infectious protein called a prion. CWD is always fatal with no treatment currently available.

How Is CWD Spread?

- CWD is transmitted directly by animal-to animal contact or indirectly by contact with a contaminated environment. Congregating deer around food sources greatly increases the risk of spread where CWD is known to exist.
- CWD can be spread by the natural movement of infected animals or by humans moving live, infected, captive deer or carcass parts of infected deer.
- CWD prions are shed from the infected animals in saliva, blood, feces, and urine.
- Prions have been found throughout the body of infected deer, particularly in the brain, eyes, spinal cord, spleen, tonsils, and lymph nodes.
- Prions are shed before the animals appear sick and are known to remain infectious in the environment for decades where they bind to soil and plants.

What Does CWD Infection Look Like?

- CWD is only symptomatic in older deer but all adult deer are susceptible. CWD-infected symptom-free deer are more likely to die from deer-vehicle collisions, predation, hunters, pneumonia or other illness, or parasites than healthy deer.
- Late-stage symptoms include: Emaciation, excessive salivation, lack of muscle coordination, difficulty in swallowing, excessive thirst, excessive urination, an exaggerated wide posture, may stagger and carry the head and ears lowered, dull expression, and loss of fear of humans.

NJ Taking Action to Prevent CWD

What is New Jersey Doing to Prevent CWD?

- Banned the importation of any live cervid into New Jersey since 2002. Limited the movement of captive cervids.
- Banned the importation of **whole** hunter-killed carcasses.
- Banned the use, sale and possession of deer-derived scents, lures and deer semen. Only synthetic scents or natural lures made from species not in the deer family are legal for hunting in New Jersey.

Why is this helpful?

- CWD continues to be found at captive cervid facilities in increasing numbers.
- Many states have reported CWD cases and this is an effort to keep New Jersey CWD free.
- The infectious prions which cause CWD are found in urine, and any exposure has the potential of spreading the disease. Urine for natural lures is collected from captive deer in catch pens that contaminate urine with feces and saliva which also contain prions.

Regulations to Stop the Spread of CWD

Whole Deer Carcass Ban

- Hunters are banned from bringing a whole carcass from any member of the Cervid family such as deer, elk, moose, and caribou (reindeer) into New Jersey from ANY other state or country.
- Hunters are banned from bringing a nontaxidermied head of any member of the Cervid family into New Jersey from ANY other state or country.
- ONLY boned-out meat, cleaned skullcaps and hides, shed antlers, and clean upper canine teeth of any member of the Cervid family may be brought into New Jersey.

Deer-Derived Scent And Lure Ban

- Lures and scents made from deer are banned for sale, possession, and use while hunting in New Jersey, including deer urine and deer glandular secretions, as infectious prions that cause CWD can be found in these fluids.
- ONLY synthetic scents or natural lures made from species not in the deer family are legal for deer hunting in New Jersey.
- Many synthetic products are readily available at sporting goods stores and online retailers. Hunters must use these products as part of New Jersey's effort to keep CWD out of the state.

Keep NJ CWD-Free

IF you see a deer showing CWD symptoms while out hunting:

- ✓ Shoot the deer and note the exact location, if possible with a GPS waypoint.
- ✓ Place your shot in the vital organs as the head is needed for testing. Do not field dress the deer.
- ✓ Immediately contact Fish and Wildlife to surrender the **WHOLE** carcass. (If it is a **BUCK** you will be given a replacement tag).
 - » FW Wildlife Health: 908-735-6398
 - » FW Deer Biologists: Statewide 609-223-6072; North 908-735-7040; South 856-875-6418
 - » FW Law Enforcement: Northern 908-735-8240; Central 609-259-2120; Southern 856-629-0555

When hunting in other states, bring home **ONLY**:

- ✓ Cut and wrapped meat (either commercially or privately)
- ✓ Deboned meat (meat with bones removed)
- ✓ Hides with no head attached
- ✓ Finished taxidermy heads
- ✓ Antlers with no attached tissue
- ✓ Clean skulls or skull plates with no attached lymphoid or brain tissue (skull plates, antlers or skulls from which residual brain tissue has been removed should be soaked in a 30 percent bleach solution for 15 minutes to destroy the prions.)
- ✓ Upper canine teeth (also known as buglers, whistlers or ivories)

When hunting in other states, **DO NOT** bring home:

- ✗ Whole carcass from any member of the Cervid family such as deer, elk, moose, and caribou (reindeer)
- ✗ Nontaxidermied head of any member of the Cervid family



Hunt safely.

Stay away from utility equipment.

Protect yourself and others by staying away from all electric utility equipment.

Structures such as tree stands attached to a transmission tower, pole or underneath a high voltage line—even temporarily—are prohibited. Contact with these structures can be extremely dangerous due to high-voltage power flowing through the lines.



If you have questions about staying safe near utility equipment, go to firstenergycorp.com/rightofway.



FirstEnergy[®]

The black bear season is closed.

On June 21, 2021, New Jersey's Comprehensive Black Bear Management Policy (CBBMP) expired, and as such, there is no black bear hunt beginning in 2021. In accordance with the N.J. Supreme Court ruling on September 27, 2007, no black bear hunt may occur without a properly-promulgated CBBMP proposed by the New Jersey Fish and Game Council and approved by the Commissioner of the New Jersey Department of Environmental Protection.

Regulations in **red** are new this year.

What do I need to hunt Turkey in NJ?

Season	Hunting License	Turkey Permit	Non-electronic Calling Device*	Hunter Orange	Report Harvest
Fall	Yes	Yes	Yes	Not Required	Yes
Spring	Yes	Yes	Yes	Not Required	Yes

* Calling device **MUST** be in possession

Firearms, Bows and Ammunition Legal for Turkey Hunting

Weapon Type	Gauge, Caliber or Draw Weight	Projectile(s)	Weapon Transportation
Bow: long, recurve, compound or crossbow.	35 pounds pull at archer's draw length (long and recurve bows) or peak weight (compound bow) or 75 pounds minimum draw weight (crossbow)	Arrows must be fitted with a well-sharpened metal broadhead with a minimum width of 3/4"	All bows MUST be uncocked or uncocked
Shotgun: single or double barrel	Not smaller than 20 gauge and not larger than 10 gauge, capable of holding no more than three shells	No shot larger than #4 fine shot or smaller than #7 1/2 fine shot	Shotgun MUST be cased and unloaded while in or on a vehicle, including ATVs and UTVs

Stalking Turkeys is Illegal

Use of a hand-held decoy or a turkey tail-on-a-stick as camouflage to sneak up on a turkey, including practices known as fanning and reaping, is prohibited. In New Jersey, stalking of wild turkeys is illegal, both for personal safety and ethical reasons.

Youth Turkey Hunt Day

April 22, 2023

(See page 20 for information)

Turkey Hunting Seminars

The latest turkey hunting techniques are presented at several turkey hunting seminars sponsored by Fish and Wildlife or wildlife conservation organizations. These seminars focus on how to set up, calling techniques and key safety information for turkey hunters. New turkey hunters are especially encouraged to join us at a seminar. Check our website for seminars scheduled during March or April.



National Wild Turkey Federation

Turkey Hunting Seasons 2022–23

There is NO Sunday hunting for turkey. See *General Hunting Regulations*, page 24.

Season/ Period	Season Dates	Hunting Hours	Bag Limit	Regulations
2022 Fall, Either Sex Turkey Season				
Period N	Oct. 29 and Oct. 31–Nov. 5, 2022	½ hour before sunrise to ½ hour after sunset	1 turkey (either sex) per permit Only one turkey may be taken per day regardless of the number of permits held. Report Harvest by 7 p.m. on the day of harvest.	Chasing or driving turkeys to put them in range of hunters is prohibited, though flocks may be rushed for the purpose of scattering during the fall season only. Dogs allowed during the fall only. See Additional regulations below.*
2023 Spring Gobbler Season				
Youth Turkey Hunting Day (ages 10–16)	April 22, 2023	½ hour before sunrise to noon	1 male turkey per permit (No bearded hens) Only one turkey may be taken per day regardless of the number of permits held. Report Harvest by 3 p.m. on the day of harvest; beginning May 15 by 9 p.m. on the day of harvest.	On Youth Turkey Hunting Day, the youth hunter (aged 10–16) must be under the direct supervision of a properly-licensed, non-hunting adult (21 or older)
Period Y (ages 10–16)	Apr. 22–May 14, 2023	½ hour before sunrise to noon	1 male turkey per permit (No bearded hens) Only one turkey may be taken per day regardless of the number of permits held. Report Harvest by 3 p.m. on the day of harvest; beginning May 15 by 9 p.m. on the day of harvest.	For the remainder of the turkey season, a youth hunter aged 10–13 must be under the direct supervision of a properly-licensed adult (21 or older).
	May 15–May 26, 2023	½ hour before sunrise to sunset		
Period A (M–F)	Apr. 24–28, 2023	½ hour before sunrise to noon		Period Y permit is valid throughout the Spring Gobbler Season in the designated Turkey Hunting Area until a male turkey is harvested.
Period B (M–F)	May 1–5, 2023			
Period C (M–F)	May 8–12, 2023			
Period D (M–F)	May 15–19 and May 22-26, 2023	½ hour before sunrise to sunset	Chasing or driving turkeys to put them in range of hunters is prohibited.	
Period E (Saturdays)	Apr. 29; May 6, 13, 20, 2023	½ hour before sunrise to noon On May 20 only: ½ hour before sunrise to sunset		Calling or stand-hunting only. See additional regulations below.*

*** Additional Turkey Hunting Regulations for both Fall and Spring Seasons:**

- Artificial decoys may be used; electronically-operated decoys are prohibited.
- Stalking a turkey is not legal.
- The use of a hand-held decoy or tail as camouflage to sneak up on a turkey (fanning/reaping) is prohibited.
- The maximum group size while turkey hunting is five hunters.
- While turkey hunting, a weapon may not be in possession within 300 feet of a baited area.
- You may hunt turkey from a blind or tree stand.
- Turkey hunters may harvest coyotes incidentally prior to harvesting their daily bag limit of turkey. Report coyote harvest by phone (1-855-448-6865) or online at www.NJ.WildlifeLicense.com

Turkey Permits

A valid NJ hunting license and turkey permit is required to hunt turkey. Both are available online at NJFishandWildlife.com/licensesalesite.htm or at license agents. (Use this license agent locator at NJFishandWildlife.com/dfwlicenseagents.) Turkey permits are specific to the season (fall or spring), hunting period and Turkey Hunting Area (THA). See the turkey regulation chart above for season and timeframes.

Fall 2022 Turkey Permits

Fall turkey permits are available on a first-come, first-serve basis beginning at 10 a.m. on Monday, September 12, 2022. There is no lottery for fall turkey permits. Permits for specific areas (THAs) are available until the permit quota is reached or the season ends.

Spring 2023 Turkey Permits

Spring turkey permits are initially allocated by two separate lotteries, Lottery 1 and Lottery 2. Hunters

who apply for permits in a lottery have a much greater chance of receiving their desired area and period choices than hunters who wait for over-the-counter sales of leftover permits. A non-refundable \$2 application fee is charged for each lottery application. The following are the important deadlines and dates for the Spring Turkey Lottery, Award Pickup, and Over the Counter Sales of Leftover and unclaimed licenses.

- **Application Period: January 25–February 22.**
- **Award notifications: Begin when the lottery is held, on or before February 27.**
- **Permit pickup: begins February 27. All permits awarded in the lottery must be claimed by 11:59 p.m. on March 22.** Unclaimed awarded permits will be redistributed during over-the-counter sales. Application fee(s) will not be refunded for unclaimed permits.
- **Over-the-counter sale of leftover permits: 10 a.m. Monday, March 27** until permits sell out or the season ends, whichever occurs first.

Application Process

Apply at a license agent or online. Have your Conservation ID number (CID) available. Hunters may file only one application which allows for up to two permits, one from each part of the spring turkey lottery. Hunters have the option to enter up to three choices for each part, Lottery 1 and Lottery 2. If you will accept a permit only for one particular hunting area and period, then complete only a first-choice selection. Entering a second or third choice is optional and may be left blank.

Carefully consider your area/period requests for each lottery! If you request the same turkey hunting area and period in Lottery 1 and Lottery 2, you might receive two permits for the identical area and period combination. Any choice entered for Lottery 2 should be different than your choice(s) for Lottery 1 to prevent receiving two permits for the exact same area/hunting period. Permits will not be exchanged if you receive the permits requested on your application.

Regulations in **red** are new this year.

There is no requirement to select a second or third choice; these are optional. When an applicant's first choice cannot be filled, the computer will check for the second choice listed. If this selection is also sold out, the computer will check for a third choice listed. Lottery 1 and Lottery 2 are completely random and each lottery awards only ONE permit — not three. Your chance of winning a permit in the lottery depends on the number of applicants and the permit quota (number available) which is displayed on our website.

Hunters who win a permit in both lotteries MUST claim BOTH awarded permits.

Permit Application via the Internet—Before You Start, have ready your:

- Conservation ID number (CID).
- Hunting area number with season time period.
- Payment as credit card or e-check with checkbook and bank routing number.

Enter information carefully. Each step allows for making corrections. **Once a transaction is complete, there will be NO refunds or exchanges.**

Permit applicants will have the opportunity to edit their application at any time during the permit application period. *Remember, entering a second and third choice is NOT required;* those may be left blank if a hunter will only accept a permit for one specific turkey hunting area and period.

Applicants are responsible to make their application choices carefully. When the process is complete, print the confirmation page or note the transaction number for your records.

Permit Application at License Agent Locations—Know Before You Go

- Know your Conservation ID number (CID#) or Social Security Number and date of birth (DOB).
- Know your desired time period and hunting area. The store proprietor or clerk is not responsible to know the hunting area for your hunting property. Be sure to review the map and hunting area descriptions at home before you arrive at the license agent. See NJFishandWildlife.com/hunt for interactive hunting area maps.
- To speed your transaction, write down your information (CID, DOB, first, second and third choices) and hand it to the license agent.
- **NOTE:** Agents are not able to print a receipt. It's important to have the clerk orally verify your application choices and to provide your transaction number. Keep this transaction number; it can be helpful should a problem occur with your application.
- Types of payments accepted vary between license agents. Learn this in advance, then have the correct payment ready when you arrive.

LOTTERY 1

- Selects applicants from the spring season Lottery 1.
- All youth applicants aged 10 to 15 (16 for those still eligible to hunt using their Youth License) are guaranteed to receive their first-choice permit request in the first lottery for the spring Period Y season. Youth permits are not counted among the

permit season quotas. Period Y Permits are also available during the over-the-counter sales period.

- Hunters possessing a *Permit to Shoot from a Standing Vehicle* are guaranteed one Lottery 1 permit for spring Turkey Season only. Any additional permit purchased is taken from the available permit quota and is not guaranteed.

LOTTERY 2

- Assigns unissued Lottery 1 permits (leftover) to applicants who applied for a permit in the Lottery 2.
- Youth permit requests for Lottery 2 are not guaranteed. A youth's second permit (or more) is valid only for the one designated hunting period A, B, C, D or E.

LOTTERY RESULTS

Applicants will be notified of their results. Those who select email notification are reminded to set your junk/spam folder to accept this notification. **IMPORTANT: the notification may fail to arrive due to email issues (email filters, data storage capacity) or postcard delivery delays. It is the customer's responsibility to know the deadlines and check their profile or contact Fish and Wildlife if they are unsure of their award status.**

CLAIMING YOUR LOTTERY PERMIT

Lottery permit winners may claim their permit(s) at any license agent or online. See the lottery permit claim dates callout box below, right for spring turkey permits. At the time of application, the hunter paid only the non-refundable \$2 application fee; the balance of the actual permit fee must still be paid. Internet-claimed permits are subject to an additional convenience fee.

PURCHASING UNCLAIMED LOTTERY OR NON-LOTTERY PERMITS

Leftover (unclaimed) lottery permits and nonlottery permits are available at license agents and online. During every transaction there are several opportunities to review your information for accuracy. A complete review at each step will allow you to make corrections, if necessary. Note: Once a purchase transaction is complete there will be NO refunds or exchanges.

IMPORTANT: If a hunter is awarded permits from both Lottery 1 and Lottery 2, the hunter must claim (purchase) both permits, even if they are for the same area/hunting period. **If both permits are not claimed, the hunter may only choose not to claim any awarded permit.** The hunter can then attempt to purchase permits during over-the-counter sales on March 27, 2023, sold first-come, first-served.

For information on permits for disabled veterans, see the callout box on page 14. For information on farmer turkey permits, see page 70.

Turkey Hunting Areas

Map for general reference only. For a complete description of the Turkey Hunting Area boundaries, scan this QR code with your mobile device or visit our website at NJFishandWildlife.com/hunt.



Spring Turkey Permits

- Application Period January 25–February 22, 2023.
- Award notifications will begin when the lottery is held, and permit pickup begins **February 27, 2023.**
- Permits must be claimed by 11:59 pm on **March 22, 2023.** Unclaimed awarded permits will be redistributed in the over-the-counter sale.

Over-the-counter sale of leftover permits: 10 a.m. MONDAY, March 27, 2023 until permits sell out or the season ends, whichever occurs first.

IMPORTANT: Check your permit award status in your customer profile in the Electronic Licensing Systems; do not rely on e-mail or postcard notification. There is only a brief period to claim the awarded permit(s).

You **MUST claim your permit BEFORE the claim period has ended!** Unclaimed permits become available for over-the-counter sales. **NO EXCEPTIONS!**

Public Turkey Hunting Land in New Jersey

New Jersey has more than 750,000 acres of state land available to the turkey hunter. This list is arranged by turkey hunting area for public land open to turkey hunting.

TURKEY HUNTING AREA 1

- Delaware Water Gap Nat'l Recreation Area
- Flatbrook-Roy WMA
- Hainesville WMA
- Stokes State Forest

TURKEY HUNTING AREA 2

- Bear Swamp WMA
- Delaware Water Gap Nat'l Recreation Area
- Flatbrook-Roy WMA
- Paulinskill WMA
- Stokes State Forest
- Swartswood State Park
- Trout Brook WMA
- Walpack WMA
- White Lake WMA

TURKEY HUNTING AREA 3

- Columbia WMA (partial)
- Delaware Water Gap Nat'l Recreation Area
- Worthington State Forest

TURKEY HUNTING AREA 4

- Allamuchy Mountain State Park
- Beaver Brook WMA
- Columbia WMA (partial)
- Honey Run WMA
- Jenny Jump State Forest
- Stephens State Park
- Whittingham WMA

TURKEY HUNTING AREA 5

- Kittatinny Valley State Park
- Paulinskill WMA
- Walkkill River NWR

TURKEY HUNTING AREA 6

- Abram Hewitt State Forest
- Hamburg Mountain WMA
- Long Pond Ironworks State Park
- Norvin Green State Forest
- Ramapo Mountain State Forest
- Ringwood State Park
- Wawayanda State Park

TURKEY HUNTING AREA 7

- Berkshire Valley WMA
- Fanny State Park
- Hamburg Mountain WMA
- Rockaway River WMA
- Sparta Mountain WMA
- Weldon Brook WMA
- Wildcat Ridge WMA

TURKEY HUNTING AREA 8

- Alpha Grasslands WMA
- Buckhorn Creek WMA
- Clinton WMA
- Musconetcong River WMA
- Pequest WMA
- Pohatcong Creek WMA

TURKEY HUNTING AREA 9

- Black River WMA

- Hacklebarney State Park
- Ken Lockwood Gorge WMA
- Musconetcong River WMA
- Pequest WMA
- Rockport WMA
- South Branch WMA
- Voorhees State Park

TURKEY HUNTING AREA 10

- Black River WMA

TURKEY HUNTING AREA 11

- Alexauken Creek WMA
- Lockatong WMA
- Six Mile Run Reservoir State Park (bow only)
- South Branch WMA

TURKEY HUNTING AREA 12

- Assunpink WMA
- Turkey Swamp WMA

TURKEY HUNTING AREA 14

- Brendan T. Byrne State Forest
- Colliers Mills WMA
- Double Trouble State Park
- Forked River Mountain WMA
- Edwin B. Forsythe NWR (Spring)
- Greenwood Forest WMA
- Manasquan WMA
- Manchester WMA
- Pleasant Run WMA
- Prospertown Lake WMA
- Whiting WMA

TURKEY HUNTING AREA 15

- Penbryn WMA
- Wharton State Forest
- Winslow WMA

TURKEY HUNTING AREA 16

- Absecon WMA
- Bass River State Forest
- Hammonton Creek WMA
- Edwin B. Forsythe NWR (Spring)
- Makepeace Lake WMA
- Penn State Forest
- Port Republic WMA
- Stafford Forge WMA
- Warren Grove Recreation Area
- Wharton State Forest

TURKEY HUNTING AREA 20

- Abbotts Meadow WMA
- Cohansey River
- Elmer Lake WMA
- Featherbed Lane WMA
- Gum Tree Corner WMA
- Harrisonville Lake WMA
- Mad Horse Creek WMA
- Maskells Mill Pond WMA
- Raccoon Creek WMA
- Salem River WMA
- Thundergut Pond WMA

TURKEY HUNTING AREA 21

- Buckshutem WMA
- Cedar Lake WMA

- Clarks Pond WMA
- Cohansey River WMA
- Dix WMA
- Egg Island WMA
- Glassboro WMA
- Great Egg Harbor River WMA
- Millville WMA
- Nantuxent WMA
- New Sweden WMA
- Parvin State Park
- Union Lake WMA
- White Oak Branch WMA
- Winslow WMA

TURKEY HUNTING AREA 22

- Beaver Swamp WMA
- Belleplain State Forest
- Cape Island WMA
- Cape May NWR
- Cape May Wetlands WMA
- Cox Hall WMA
- Dennis Creek WMA
- Gibson Creek WMA
- Great Egg Harbor WMA
- Hammonton Creek WMA
- Heislerville WMA
- Higbee Beach WMA
- Makepeace Lake WMA
- Maple Lake WMA
- Menantico Ponds WMA
- Peaslee WMA
- Tuckahoe WMA

Turkey Harvest Tag and Report Requirements

Mandatory Harvest Tagging and Reporting—(1-855-448-6865) or online at NJFishandWildlife.com/licensesalesite.htm

1. Hunters **must** tag their turkey immediately upon harvest and before moving the turkey. Fill out the Wild Turkey Transportation Card (part of your permit) except the Confirmation Number which will be assigned automatically when the turkey is reported. Attach the Wild Turkey Transportation Card to the turkey. The tag must include the hunter's CID, date and Turkey Hunting Area (THA) of harvest.
2. Record the turkey's sex, age and take measurements of the beard and longer spur, if applicable. Measure before starting the harvest report process to have your answers ready. See sexing, aging and measuring wild turkeys at nj.gov/dep/fgw/turkey_reporting.htm.
 - » Use a ruler, tape measure or a dollar bill (which is 6 inches in length) to determine if the beard is less than, equal to or greater than 6 inches in length. Measure the beard from the skin at its base to the end of the longest filament.
 - » Additionally, measure the longest spur to determine if the spur is less than, equal to or greater than 1/2 inch. Measure the spur from the very base where it meets the leg scales to the very tip.
3. Report your harvest via the Automated Harvest Reporting System (AHRS) (by phone or online as printed on every hunting license and permit.) **Upon reporting, you will receive a Confirmation Number. Record the assigned Confirmation Number on your Turkey Harvest Report Card.** Retain the Confirmation Number as long as the turkey or its parts are in possession. If you incorrectly report your harvest please call Fish and Wildlife at (908) 735-7288.

If unable to access the Automated Harvest Reporting System by the designated time, the turkey shall be reported immediately by telephone to the nearest Fish and Wildlife Law Enforcement office listed on page 18. You must continue to call the AHRS until you receive a Confirmation Number for that turkey.

REGARDLESS of how many turkey permits are purchased, a hunter may only harvest ONE turkey per day.



SAVINGS SO REAL YOU CAN ALMOST TOUCH THEM.



Switch to GEICO and see how easy it could be to save money on motorcycle insurance. Simply visit [geico.com/cycle](https://www.geico.com/cycle) to get started.

GEICO | MOTORCYCLE

[geico.com/cycle](https://www.geico.com/cycle) | 1-800-442-9253 | Local Office

Some discounts, coverages, payment plans, and features are not available in all states, in all GEICO companies, or in all situations. Motorcycle and ATV coverages are underwritten by GEICO Indemnity Company. GEICO is a registered service mark of Government Employees Insurance Company, Washington, DC 20076; a Berkshire Hathaway Inc. subsidiary. © 2021 GEICO 21_550729928



What Do I Need to Hunt Upland Game Birds in NJ?

Area	Hunting License	Pheasant/Quail Stamp	Hunter Orange	Report Harvest
Stocked WMAs	Yes	Yes	Orange Hat* required Firearm	No
Delaware Water Gap NRA	Yes	Yes	Orange Hat* required Firearm	No
Semi-Wild and Commercial Preserves	Yes	No	Yes, except hunting mallards	No, but birds must be tagged.

* A SOLID hunter orange hat (no camouflage/logos) is required as part of the 200 sq. inch hunter orange requirement when hunting small game with a firearm on any pheasant/quail-stocked WMA. (See page 55.)

Firearms, Bows and Ammunition Legal for Upland Game Birds

Weapon Type	Gauge, Caliber or Draw Weight	Projectile(s)	Weapon Transportation
Bow: long, recurve, compound or crossbow capable of firing a single projectile only	35 pounds pull at archer's draw length (long and recurve bows) or peak weight (compound bow) or 75 pounds minimum draw weight (crossbow).	Arrow or bolt with flu flu fletching and using blunt, field, or judo points	All bows MUST be uncocked or uncocked
Shotgun: single or double barrel	Not larger than 10 gauge or smaller than .410 caliber and capable of holding no more than three shells.	No shot larger than #4 fine shot	Shotguns MUST be cased and unloaded while in or on a vehicle, including ATVs/UTVs.

Upland Game Bird Seasons 2022–23

No Sunday hunting except commercial and semi-wild hunting preserves.

Species	Season	Hunting Hours	Bag Limit
Bobwhite quail (wild), Ruffed grouse	Closed statewide		Stocked quail may be taken at Peaslee and Greenwood WMAs identified below and on commercial and semi-wild hunting preserves
Bobwhite quail (stocked)	Nov. 12, 2022 at 8 a.m.–Jan. 31, 2023 Closed Dec. 5–10 & 14, 2022	Sunrise–½ hr after sunset	4 quail May be taken only at: Greenwood Forest WMA, Peaslee WMA ONLY. Pheasant & Quail Stamp required.
Chukar partridge, Hungarian partridge, Pheasant	Nov. 12, 2022 at 8 a.m.–Feb. 20, 2023 Closed Dec. 5–10 & 14, 2022	Sunrise–½ hr after sunset	7 partridge, 2 pheasant See Pheasant Stocking schedule on page 55.
Youth Upland Bird Day Pheasant For properly licensed Youth hunters, under direct supervision of licensed, non-hunting adult (21 or older)	Saturday, Nov. 5, 2022	7 a.m. start (Guided) 1 p.m. start (Open hunt)	2 pheasant See Youth Pheasant Hunt Day Information on page 20.
Youth Pheasant Days For properly licensed Youth hunters, under direct supervision of licensed, non-hunting adult (21 or older)	Nov. 7–11, 2022	Sunrise–½ hr. after sunset	2 pheasant See Youth Pheasant Hunt Days Information on page 20.
Commercial Shooting Preserves Pheasant/Quail/Partridge/Mallard*	Sept. 1, 2022–May 1, 2023	Sunrise–½ hr. after sunset	No limit Must be tagged prior to transport off Commercial Preserve Sunday Hunting Allowed
Semi-Wild Preserves Pheasant/Quail/Partridge*	Nov. 12, 2022 at 8 a.m.–March 15, 2023	Sunrise–½ hr. after sunset	No limit Must be tagged prior to transport off semi-wild area Sunday Hunting Allowed
Crow	Aug. 8, 2022–Dec. 3, 2022 Dec. 12, 2022–March 18, 2023 (Mon., Thurs., Fri. & Sat. only) 8 a.m. start Nov. 12, 2022 on Stocked WMAs	Sunrise–½ hr after sunset	No limit
Woodcock	See Other Migratory Bird Hunting Seasons table on page 63. HIP Certificate Required (\$2)		

Dogs are allowed when hunting pheasant, quail, partridge, crow and woodcock.

* Species restricted to those approved on Commercial/Semi-Wild license.

Pheasant Stocking Schedule 2022

Birds stocked the evening prior to the hunting dates listed below. Pheasant & Quail Stamp required in addition to hunting license.

Northern Region	County	Dog Training Area*	Saturday 11/12	Tuesday 11/15	Thursday 11/17	Saturday 11/19	Tuesday 11/22	Thursday 11/24	Saturday 11/26	Thursday 12/1	Tuesday 12/13	Saturday 12/17	Tuesday 12/20	Thursday 12/22	Saturday 12/24	Thursday 12/29	Saturday 12/31	Season Total
Berkshire Valley	Morris	No	80	50	50	70	50	70	50	50	50	50	50	50	50	50	50	820
Black River	Morris	Yes	290	170	170	260	170	260	170	170	170	170	170	170	170	170	170	2,850
Clinton	Hunterdon	Yes	340	200	200	300	200	300	200	200	200	200	200	200	200	200	200	3,340
Delaware Water Gap N.R.A.	Sussex/ Warren	No	530	320	320	470	320	470	320	320	320	320	320	320	320	320	320	5,310
Flatbrook	Sussex	No	350	210	210	310	210	310	210	210	210	210	210	210	210	210	210	3,490
Pequest	Warren	Yes	290	170	170	260	170	260	170	170	170	170	170	170	170	170	170	2,850
Walpack	Sussex	No	80	50	50	70	50	70	50	50	50	50	50	50	50	50	50	820
Whittingham	Sussex	Yes	280	170	170	250	170	250	170	170	170	170	170	170	170	170	170	2,820
Central Region			11/12	11/15	11/17	11/19	11/22	11/24	11/26	12/1	12/13	12/17	12/20	12/22	12/24	12/29	12/31	Total
Assunpink	Monmouth	Yes	540	320	320	480	320	480	320	320	320	320	320	320	320	320	320	5,340
Colliers Mills	Ocean	Yes	330	200	200	300	200	300	200	200	200	200	200	200	200	200	200	3,330
Greenwood (Howardsville Section)	Ocean	No	80	50	50	70	50	70	50	50	50	50	50	50	50	50	50	820
Manahawkin	Ocean	No	80	50	50	70	50	70	50	50	50	50	50	50	50	50	50	820
Manasquan	Ocean	Yes	190	110	110	170	110	170	110	110	110	110	110	110	110	110	110	1,850
Medford	Burlington	No	140	80	80	130	80	130	80	80	80	80	80	80	80	80	80	1,360
Stafford Forge	Ocean	Yes	270	160	160	240	160	240	160	160	160	160	160	160	160	160	160	2,670
Fort Dix	Ocean	No	60	0	0	50	50	60	0	0	70	60	0	0	0	0	0	350
Southern Region			11/12	11/15	11/17	11/19	11/22	11/24	11/26	12/1	12/13	12/17	12/20	12/22	12/24	12/29	12/31	Total
Dix	Cumberland	No	210	130	130	190	130	190	130	130	130	130	130	130	130	130	130	2,150
Glassboro	Gloucester	Yes	170	100	100	150	100	150	100	100	100	100	100	100	100	100	100	1,670
Heislerville	Cumberland	No	80	50	50	70	50	70	50	50	50	50	50	50	50	50	50	820
Mad Horse	Salem	No	150	90	90	140	90	140	90	90	90	90	90	90	90	90	90	1,510
Millville	Cumberland	Yes	570	340	340	510	340	510	340	340	340	340	340	340	340	340	340	5,670
Nantuxent	Cumberland	No	190	110	110	170	110	170	110	110	110	110	110	110	110	110	110	1,850
Port Republic	Atlantic	No	80	50	50	70	50	70	50	50	50	50	50	50	50	50	50	820
Tuckahoe	Cape May	Yes	180	110	110	160	110	160	110	110	110	110	110	110	110	110	110	1,820
Winslow	Camden	No	230	140	140	210	140	210	140	140	140	140	140	140	140	140	140	2,330
Statewide Totals			5790	3430	3430	5170	3480	5180	3430	3430	3500	3490	3430	3430	3430	3430	3430	57480

Quail Stocking Schedule 2022

Statewide	Dog Training Area*	Saturday 11/12	Tuesday 11/15	Thursday 11/17	Saturday 11/19	Tuesday 11/22	Thursday 11/24	Saturday 11/26	Thursday 12/1	Tuesday 12/13	Saturday 12/17	Tuesday 12/20	Thursday 12/22	Saturday 12/24	Thursday 12/29	Saturday 12/31	Season Total
Greenwood	Ocean	No	600	280	260	400	280	400	600	600	260	260	400	400	280	400	5,500
Peaslee	Cumberland	No	600	280	260	400	280	400	600	600	260	260	400	400	280	400	5,500

Maps showing the areas to be stocked with pheasants during the small game season can be found at NJFishandWildlife.com/smgame_info.htm

* WMAs with dog training areas receive 20 chukar each week (Saturdays), for four weeks prior to Youth Pheasant Day for dog training purposes.

Pheasant and Quail Stamp

Anyone aged 16 and over (except 16-year-olds who are still eligible to use their youth firearm license) hunting or possessing pheasant (or quail only on Greenwood Forest or Peaslee WMAs) on the following designated wildlife management areas must have in possession a current Pheasant and Quail Stamp:

Assunpink, Berkshire Valley, Black River, Clinton, Colliers Mills, Dix, Flatbrook, Glassboro, Greenwood Forest, Howardsville, Heislerville, Mad Horse, Manahawkin, Manasquan River, Medford, Millville (Bevan), Nantuxent, Peaslee, Pequest, Port Republic, Rockport, Stafford Forge, Tuckahoe (MacNamara), Walpack, Whittingham and Winslow. The Delaware Water Gap National Recreation Area is also a designated pheasant and quail stamp area. Pheasant and quail stamps are valid for the calendar year, January–December. Quail may be hunted or possessed **ONLY** on Peaslee or Greenwood Forest WMAs.

Pheasant and Quail Stocking Maps

Scan this QR code or follow the link for maps of the pheasant and quail stocked fields for each stocked WMA.

Go to dep.nj.gov/njfw/hunting/pheasant-quail-stocking-maps/

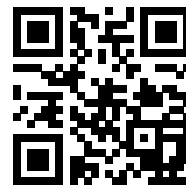

New Jersey Pheasant and Quail Stocked Areas



Areas Open to Quail Hunting

The statewide quail hunting season is closed except at Peaslee WMA and Greenwood Forest WMA where Fish and Wildlife will provide hunters and falconers the opportunity to hunt for quail.

No person may release quail for dog training purposes on the following WMAs: Buckshutem, Dix, Egg Island, Fortescue, Millville (Bevans), Nantuxent, New Sweden and Stafford Forge.

See *Upland Game Bird Seasons* chart, page 54 for season dates and bag limits. Exception: This statewide closure does not apply to certain semi-wild and commercial shooting preserves that were permitted to stock quail during the 2009–10 season, the only ones that may continue to stock quail.

Ruffed Grouse Season Closed

Ruffed grouse rely on young forest habitat which currently comprise only 5% of state forest lands. This lack of habitat has caused grouse populations to decline below the level necessary to support a hunting season. In an effort to reduce the decline, the grouse hunting season is closed statewide. No exceptions.

Edible Portions Guide

Edible portions do not include meat from the head or neck; meat that has been damaged by the method of taking; bones, sinew, and meat reasonably lost as a result of butchering, boning, or close trimming of bones, or viscera. Edible portions do not include meat from diseased or scavenged carcasses. See *Wanton Waste of Game*, page 23.

For rabbit and squirrel:

- Front shoulders
- Thighs
- Backstrap



For game birds such as turkey:

- breast, legs and thighs

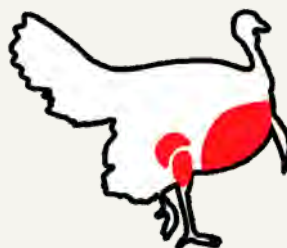

For game birds other than turkey:

- breast



Regulations in **red** are new this year.

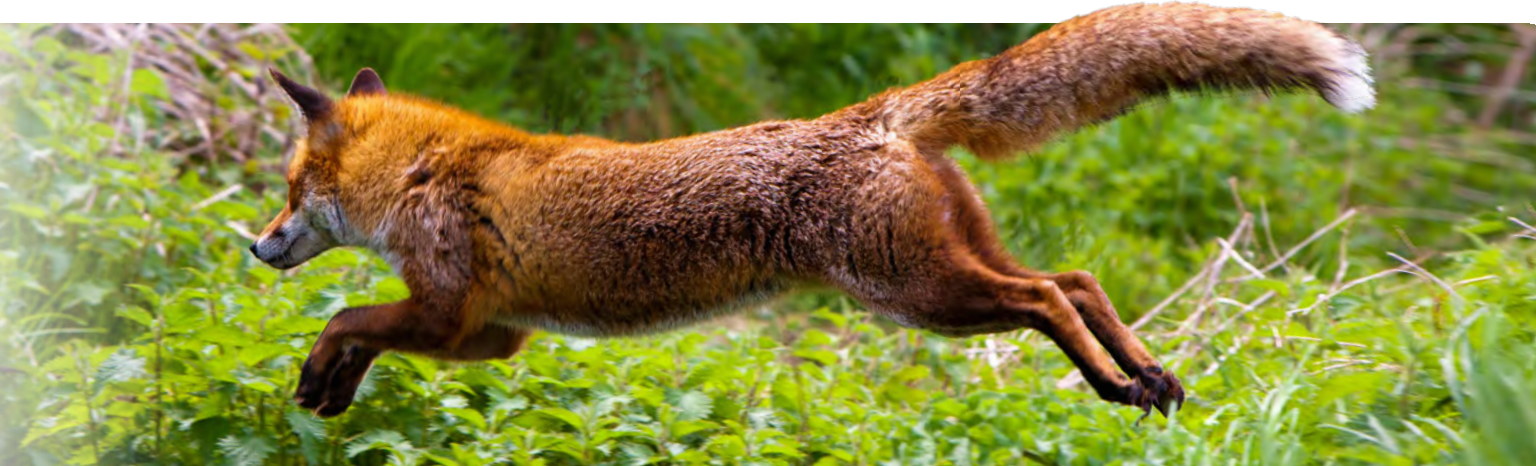

Coyote, Fox Seasons 2022–23

Sunday Hunting Prohibited. See *General Hunting Regulations*, page 24.

Regular Season (Hunting license required; no permit needed.)

Season	Weapon	Bag Limit/Reporting
Oct. 1–Nov. 11, 2022 ½ hr. before sunrise–½ hr. after sunset	Bow Only 35 lbs. pull/peak wt. or crossbow (75 lbs. pull wt.) using well-sharpened broadheads (min. 3/4" width).	No daily or seasonal bag limit
Nov. 12, 2022–Mar. 15, 2023 ½ hr. before sunrise–½ hr. after sunset (except 8 a.m. start on Nov. 12)	Bow (see details above) or Shotgun 10–20 ga. using shot size up to #4 fine shot.	Harvest Reporting of Coyote is REQUIRED by 8 p.m. following harvest. Reporting of Gray Fox is also requested.

Hunter Orange*: Required when shotgun hunting.

Method: On the ground, elevated, or in man-made structure

Manner: Running with hounds, stalking or stand and call.

Predator call: Manual or electronic; use optional

Dogs: Allowed Nov. 12, 2022 – Mar. 15, 2023 (except Dec. 5-10 & 14, 2022)

Decoys: Allowed (No live decoys)

Bait: Min. 300' when in tree stand/ground blind. Baiting not allowed on National Wildlife Refuges

* A SOLID Hunter Orange hat (no camouflage/logos) is required as part of the 200 sq. inch hunter orange requirement when hunting small game with a firearm on any pheasant/quail stocked WMA (see page 55).

Special Permit Season - Daytime and limited shotgun-only night hours (Hunting License AND \$2 Permit Required)

Season	Weapon	Bag Limit/Reporting
Jan. 2–Mar. 15, 2023 (Day) ½ hr. before sunrise–½ hr. after sunset	Bow (see Bow Only , above) or Shotgun 10–20 ga. using BB to #3 buckshot ONLY. or Rifle (Rifle Permit Required). ML rifle or single-barrel smoothbore , .44 cal. minimum. Centerfire rifle (.17–.25 cal.) using hollow or soft point bullets (max. 80 grain). Rimfire (.17–.22 cal.) using hollow or soft point bullets (max. 50 grain).	No daily or seasonal limit Harvest Reporting of Coyote is REQUIRED by 8 p.m. following harvest. Reporting of Gray Fox is also requested.
Jan. 2–Mar. 15, 2023 (Night) Hunting with aid of light allowed. ½ hr. after sunset–½ hr. before sunrise	Shotgun Only 10–12 ga. using shot size #4 fine to 'T' ONLY.	

Hunter Orange*: Optional under Special Permit Provisions

Method: On the ground, elevated, or in man-made structure

Manner: Standing and calling only

Predator call: Must possess manual or electronic call

Dogs: Prohibited

Decoys: Allowed (No live decoys)

Bait: Use Prohibited while hunting with a Special Permit.

* A SOLID Hunter Orange hat (no camouflage/logos) is required as part of the 200 sq. inch hunter orange requirement when hunting small game with a firearm on any pheasant/quail stocked WMA (see page 55).

Firearms, Bows and Ammo for Small Game Hunting

Hunters may NOT possess both a firearm and bow & arrow while hunting any game bird or animal. See *General Hunting Regulations*, page 24.

	Weapon Specifications	Species	License, Permit, Stamp Required
Air gun	.177 to .22 caliber Having a non-ignited compressed gas expulsion with a minimum muzzle velocity of 600 fps Using wadcutter, domed or pointed or hollow point pellets ONLY Spherical BBs NOT permitted	Rabbit, squirrel, hare, jackrabbit, opossum, raccoon Dispatching trapped furbearers other than muskrat	<ul style="list-style-type: none"> Valid Firearm Hunting License or meet Farmer License Exemption. Valid Trapping License when required.
Modern Rifle - Centerfire	.25 caliber or smaller Using max. 80 grain hollow or soft point bullets	Coyote, Fox (Special Permit Season, daylight hrs. only)	<ul style="list-style-type: none"> Valid Firearm Hunting License (excluding Apprentice Licenses) or meet Farmer License Exemption. Valid Rifle Permit. Special Coyote/Fox Permit required to hunt coyote and fox with this weapon.
	.25 caliber or smaller Using hollow point, soft point bullets or expanding lead core bullets (any grain weight) Larger than .25 caliber Using max. 80 grain hollow or soft point bullets	Woodchuck Rifle use for woodchuck prohibited on all state WMAs, state parks, forests and recreation areas	
Modern Rifle - Rimfire	.22 caliber or smaller Using max. 50 grain hollow or soft point bullets	Coyote, Fox (Special Permit Season, daylight hrs. only)	<ul style="list-style-type: none"> Valid Firearm Hunting License (excluding Apprentice Licenses) or meet Farmer License Exemption. Valid Trapping License when required. Valid Rifle Permit. Special Coyote/Fox Permit required to hunt coyote and fox with this weapon.
	Any caliber Using max. 50 grain hollow or soft point bullets	Woodchuck Rifle use for woodchuck prohibited on all state WMAs, state parks, forests and recreation areas	
	.22 caliber Using .22 short ammo	Opossum, raccoon Dispatching trapped furbearers except muskrat.	
Muzzleloading Rifle	.36 caliber or smaller Single-barrel, single-shot rifle firing a single projectile	Gray Squirrel (See Squirrel ML Rifle Season Zones call-out box on p. 60)	<ul style="list-style-type: none"> Valid Firearm Hunting License (excluding Apprentice Licenses) or meet Farmer License Exemption. Valid Rifle Permit. Special Coyote/Fox Permit required to hunt coyote and fox with this weapon.
	.44 caliber or larger Single-barrel, single-shot rifle or smoothbore firing a single (round ball or conical) projectile	Coyote, Fox (Special Permit Season, daylight hrs. only)	
	Any caliber single-barrel, single-shot rifle firing a single (round ball or conical) projectile	Woodchuck Rifle use for woodchuck prohibited on all state WMAs, state parks, forests and recreation areas	
Shotgun (including smoothbore muzzleloaders)	Not larger than 10 gauge Using shot size not larger than #4 fine	All small game	<ul style="list-style-type: none"> Valid Firearm Hunting License or meet Farmer License Exemption. Pheasant & Quail Stamp on select WMAs. see pg. 55 HIP Certificate (required for woodcock).
	10–20 gauge Using shot size not smaller than "BB" or larger than #3 Buck Pellets must be lead or a tungsten-nickel-iron hybrid	Coyote, Fox (Special Permit Season, daylight hrs. only)	<ul style="list-style-type: none"> Valid Firearm Hunting License (excluding Apprentice Licenses) or meet Farmer License Exemption. Valid Rifle Permit to hunt with any type of muzzleloader. Special Coyote/Fox Permit required to hunt coyote and fox with shot size larger than #4 fine and when shotgun nighttime hunting for coyote or fox.
	10 or 12 gauge Using shot size not smaller than #4 fine or larger than "T"	Coyote/Fox (Special Permit Season, nighttime hrs. only)	

Firearms Specifically Prohibited:

- Any firearm capable of firing more than 3 rounds without reloading when hunting any species listed above (shotgun capable of holding more than three shells must be plugged; modern rifles may not be loaded with more than 3 rounds).
- Any firearm having an electronic ignition system. Any firearm equipped with a silencer or noise suppressor.
- "Smart rifles and guns" equipped with any target tracking system; electronically-controlled, electronically-assisted, or computer-linked trigger; or ballistics computer.

	Weapon Specifications	Species	License, Permit, Stamp Required
Bow & Arrow	Minimum 35 lbs. draw weight (longbow, recurve) or 35 lbs. peak weight (compound) or 75 lbs. draw weight (crossbow)		
	Using arrow/bolt with: <ul style="list-style-type: none"> Standard fletching Well-sharpened metal edge head (min. width 3/4") 	Coyote, fox, hare, rabbit, squirrel, woodchuck and non-flying game birds	<ul style="list-style-type: none"> Valid Archery Hunting License or meet Farmer License Exemption Pheasant & Quail Stamp on Stocked WMAs when hunting for these species
	Using arrow/bolt with: <ul style="list-style-type: none"> Flu-flu fletching Blunt, field or judo point 	Game birds in flight	

Regulations in **red** are new this year.

Small Game Mammal Seasons 2022–23

No Sunday hunting except for opossum and raccoon; see below. See *General Hunting Regulations*, page 24.

A **SOLID hunter orange** hat (no camouflage/logos) is required as part of the 200 sq. inch hunter orange requirement when hunting small game with a firearm on any pheasant/quail stocked WMA (see page 55).

Season	Weapon Type	Bag Limits	Manner & Method
Gray Squirrel — Muzzleloading			
Sept. 24–Nov. 11, 2022; Jan. 7–Feb. 25, 2023 Sunrise–½ hr. after sunset	Muzzleloading Rifle Not larger than .36 caliber (Designated zones only - see map, page 60.)	Daily bag limit of 5 No season limit.	Hunter Orange: Required. Rifle Permit: Required. Dogs: Allowed. Sunday Hunting: Prohibited. Restricted: To designated areas only (see map page 60).
Gray Squirrel, Hare, Jackrabbit, Rabbit			
Sept. 24, 2022–Feb. 25, 2023 8 a.m. start on Nov. 12, 2022 Closed Dec. 5–10 & 14, 2022 Sunrise–½ hr after sunset	Air Gun, Bow, or Shotgun	5 squirrel, 1 hare or jackrabbit, and 4 cottontail. No season limit.	Hunter Orange: Required when hunting with firearm. Dogs: Allowed. Sunday Hunting: Prohibited.
Opossum and Raccoon (Night Hunting)			
Oct. 1, 2022–Mar. 1, 2023; 7:41 p.m. start Oct. 1, 2022 Closed Dec. 5–10 & 14, 2022 1 hr. after sunset–1 hr. before sunrise	Air Gun, .22 cal. rifle, or Shotgun	No daily or seasonal bag limits	Hunter Orange: Encouraged, but not required. Dogs: Allowed. Sunday Hunting: 12:01 a.m. to 1 hr. before sunrise only. Portable Lights: Allowed.
Woodchuck			
Mar. 1, 2022–Feb. 25, 2023 8 a.m. start Nov. 12, 2022 Closed Dec. 5–10 & 14, 2022 Mar. 1, 2023–Feb. 24, 2024 8 a.m. start Nov. 11, 2023 Closed Dec. 4–9 & 13, 2023 Sunrise–½ hr. after sunset	Bow or Shotgun	No daily or seasonal bag limits	Hunter Orange: Encouraged with shotgun, but not required. Dogs: Allowed. Sunday Hunting: Prohibited
Mar. 1–Sept. 28, 2022 Mar. 1–Sept. 27, 2023 Sunrise–½ hr. before sunset	Modern or Muzzleloading Rifle (Valid Rifle Permit required)	No daily or seasonal bag limits.	Hunter Orange: Encouraged, but not required. Dogs: Allowed. Sunday Hunting: Prohibited Rifle use for woodchuck prohibited on all State WMAs, Parks and Forests & Recreation Areas.

Small Game Hunting

PUBLIC HUNTING LANDS

There are a variety of public lands on which to hunt — municipal, county, state and federal. It is the hunter's responsibility for contacting the applicable landowner to clarify areas open for hunting prior to arriving on-site.

Most wildlife management areas, and select state parks, forests, and recreation areas are open to licensed hunters without requiring written permission. Some areas within specific properties may be closed.

A list of state WMAs with regulations and a link to PDF maps can be found at dep.nj.gov/njfw/conservation/wildlife-management-areas/.

A list of state park and forest lands open for hunting with links to hunting maps can be found at https://www.nj.gov/dep/parksandforests/parks/sps_hunting_maps.html. Hunters may be required to obtain a special permit for some species on certain properties.

The National Wildlife Refuge System is managed by the U.S. Fish & Wildlife Service. There are five national wildlife refuges in New Jersey. Hunting opportunities may be limited to select

wildlife species and may vary by refuge. Links to refuges in our state can be found at <https://www.fws.gov/refuges/profiles/ByState.cfm?state=NJ>. Click on the refuge you are interested in to see specific regulations and requirements.

Commercial shooting preserves provide hunters interested in pursuing game birds with another option. Depending on their specific license, hunters may pursue species such as mallards, partridge (chukar and/or Hungarian), pheasant and quail on a fee basis.

SMALL GAME SUNDAY HUNTING

Small game hunting on Sunday is **prohibited**, except:

- On properly licensed semi-wild and commercial shooting preserves, and only for those species covered by their license.
- When opossum or raccoon hunting on Sunday mornings only between midnight and 1 hour before sunrise.

WANTON WASTE

It is unlawful for any hunter that kills or wounds any gray squirrel, hare, or rabbit, chukar or Hungarian partridge, pheasant, quail or woodcock to not make a reasonable attempt to retrieve the animal and take it into possession. See *Wanton Waste of Game*, page 27.

Firearm Ammunition Legal for Hunting Coyote and Fox in New Jersey

Scan this QR code or visit us at dep.nj.gov/njfw/hunting/types-of-ammunition-legal-for-hunting-coyote-and-fox-with-a-firearm/ for a reference chart useful for coyote-fox hunting during seasons that overlap other game species.



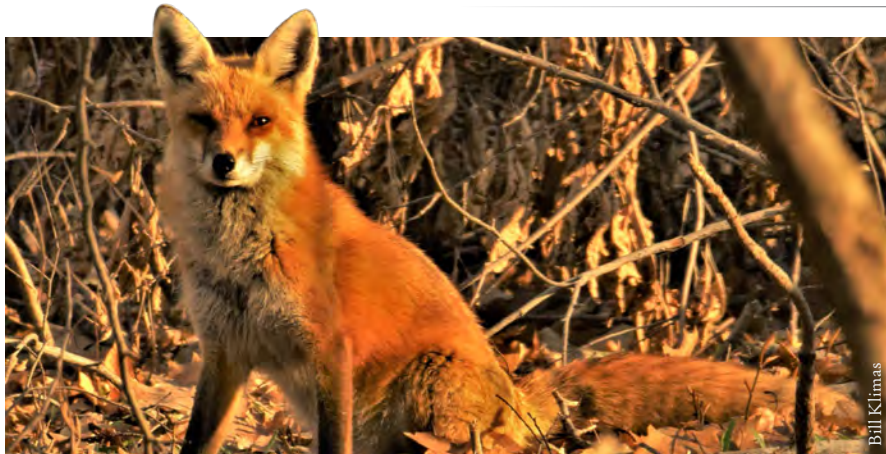

Upland Game

Bobcat (Closed)

The season for hunting bobcat is closed statewide. If you see a live bobcat or capture an image on your trail camera, please complete and submit a brief sighting report form at dep.nj.gov/wp-content/uploads/njfw/rptform.pdf. If you find one dead on the road, please call (877) 927-6337 to report the carcass location.

Bobwhite Quail (Closed)

The season for hunting wild bobwhite quail is closed statewide. Pen-raised quail may only be hunted at Greenwood Forest and Peaslee WMA and on properly licensed commercial and semi-wild shooting preserves.

No person may release bobwhite quail for dog training purposes on Buckshutem, Dix, Egg Island, Fortescue, Millville (Bevans), Nantuxent or New Sweden WMAs (all in Cumberland County), or on Stafford Forge WMA in Ocean County.

If you encounter a bobwhite or capture an image on your trail camera, please complete and submit a brief sighting report form at NJFishandWildlife.com/pdf/gamebird_rptform.pdf. A report can also be filed with the eBird app.

Ruffed Grouse (Closed)

The season for hunting ruffed grouse is closed statewide. If you encounter a grouse or capture an image on your trail camera, please complete and submit a brief sighting report (see bobwhite quail, above). You may also file a report with the app eBird.

Coyote and Fox Hunting

See *Coyote, Fox Seasons* table on page 57 for dates, hunting methods and permitted weapons. The general hunting season begins when the fall bow deer season opens statewide and runs through March 15. The Special Permit Season overlaps the general coyote and fox season from January 2 through March 15. All harvested coyotes *must* be reported, and Fish and Wildlife would appreciate reports of gray fox as well via that Automated Harvest Report System. Red fox cannot be reported via the AHRS at this time. To report a harvest:

- ♦ By phone, call (855) 448-6865 or by mobile device or computer, go to NJFishandWildlife.com/licensesalesite.htm by 8 p.m. of the harvest date.
- ♦ If unable to access the Automated Harvest Reporting System by the designated time, the coyote shall be reported immediately by telephone to the nearest Fish and Wildlife Law Enforcement office listed on pages 18, 80. You must continue to attempt accessing the Automated Harvest Report System until you report that coyote harvest.

SPECIAL PERMIT COYOTE AND FOX SEASON

A separate \$2 permit is required and may be purchased at license agents or online at NJFishandWildlife.com/licensesalesite.htm beginning when the 2023 license year sales start, on December 1st. A valid hunting license is required to purchase a special permit. The special permit season is for stand hunting and calling in predators.

You do not need to purchase a special permit to hunt coyote and fox if you are only bowhunting or wish to chase these animals with hounds. However, the special permit does allow the hunter to use weapon types not available to the traditional small game hunter. The special permit allows predator hunters to:

- ♦ Use larger shot sizes ("BB" to #3 Buck) in 10–20 gauge shotguns during daylight.
- ♦ Hunt at night with 10–12 gauge shotgun using #4 fine to "T" shot.
- ♦ Use certain small caliber modern rifles or a muzzleloading rifle during daylight (use requires a valid Rifle Permit).
- ♦ Hunt for canines without wearing Hunter Orange.

When hunting under the provisions of the special permit, you must also have a manual or electronic predator call. **Baiting and using dogs is prohibited under the permit provisions.**

Coyote and Fox, Incidental Harvest by Turkey or Deer Hunters

Turkey hunters may take the opportunity to harvest coyote only (fox harvest is prohibited) during any turkey season; however, the hunter **may not**:

- ♦ Have any type of coyote call in their possession.
- ♦ Have any coyote decoys.
- ♦ Take any action intended to attract a coyote.

Deer hunters may, during any firearm deer season, take the opportunity to harvest coyote or fox with weapons and ammunition normally restricted to hunting deer, **unless**:

- ♦ You are hunting from a tree stand or other structure within 300 feet of a baited area. (Also applies to bowhunters.)
- ♦ You have taken the season bag limit of deer.

Regardless of whether you are hunting canines, deer or turkey – **all coyote harvests must be reported by 8 p.m.** via the Automated Harvest Report System (AHRS) either:

- ♦ By phone by calling (855) 448-6865; or
- ♦ Via mobile device or computer at NJFishandWildlife.com/licensesalesite.htm.

HARVEST REPORTING TIP

Be prepared to provide the harvest location details which are identical to those for reporting a deer harvest (DMZ, county and township). The required harvest reporting information for coyote and fox may change after this Digest is printed. Please check our website for the most up-to-date information.

Although not required, please also report any harvest of GRAY fox by 8 p.m. via the ARHS (see above). Red fox cannot be reported at this time.

Squirrel Muzzleloading Rifle Season Areas

For a complete description of the squirrel hunting areas, scan this QR code with your mobile device or go to NJFishandWildlife.com/hunt.

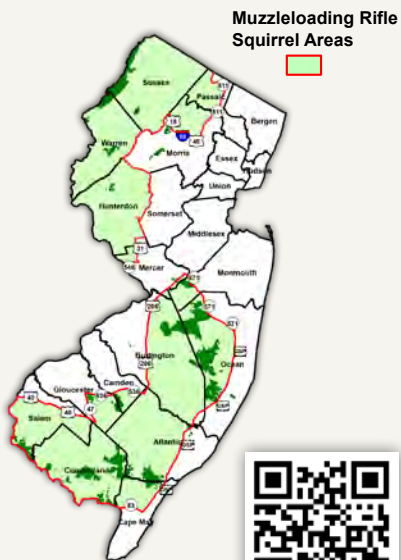

Regulations in **red** are new this year.

New Jersey Migratory Bird Regulations

Species or Season	Hunting Hours	Maximum Shot Shell Capacity of Firearm ^A	Nontoxic Shot	Electronic Calls	HIP Certification	NJ Stamp Certification	Federal Stamp
Ducks, brant, mergansers, coot, 'Regular and Special Winter Season' Canada goose, and 'Regular Season' light geese.	1/2 hr before sunrise to sunset ^B	3	Y	N	Y	Y	Y
September Canada goose	1/2 hr before sunrise to 1/2 hr after sunset	7	Y	Y	Y	Y	Y
Light Goose Conservation Order ^C	1/2 hr before sunrise to 1/2 hr after sunset	7	Y	Y	Y	Y	Y
Rails, gallinule, snipe	1/2 hr before sunrise to sunset	3	Y	N	Y	N	N
Woodcock	Sunrise to sunset	3	N ^D	N	Y	N	N
Crows	Sunrise to 1/2 hr after sunset	3	N ^D	Y	N	N	N

^A Includes chamber and magazine combined.

^B For example, if sunrise is 6:30 AM and sunset is 5:00 PM, hunting hours for these species is 6:00 AM to 5:00 PM

^C Conservation Order Permit (\$2) also required. Available through Internet sales site.

^D Although not required, hunters are encouraged to use nontoxic shot.

Major Changes for the 2022–23 Season

- The Canada goose bag limit in the North and South Zones remains at 1 bird during the Regular Season.
- **The hooded merganser restriction of 2 birds is removed, and hooded mergansers are simply included with the aggregate bag limit of 5 mergansers.**
- **The Special Sea Duck Season is discontinued. Waters of the Atlantic Ocean are part of the Coastal Zone. Sea ducks can only be hunted when the regular duck season is open in each zone and are included with the bag limit of 6 ducks. The total sea duck bag limit is 4 sea ducks but may not include more than 3 scoters, 3 long-tailed ducks, or 3 eiders (including not more than 1 hen eider).**

Waterfowl Stamps

Both the New Jersey Waterfowl Stamp Certification and Migratory Bird Hunting and Conservation Stamp (Federal Duck Stamp) are required for all waterfowl hunters 16 years and older and must be signed in ink. New Jersey Stamp Certifications are available from license agents and from the Licenses and Permits button on Fish and Wildlife's website. Federal stamps are available from some U.S. post offices and online at www.fws.gov/birds/get-involved/duck-stamp/buy-duck-stamp.php.

Harvest Information Program (HIP)

All hunters, including Apprentice License holders, must obtain a HIP certification **before** hunting

ducks, geese, brant, coot, woodcock, rails, snipe or gallinules. Hunters may purchase a HIP certification **from a License Agent or Online at NJFishandWildlife.com/licensesalesite.htm**. Both methods allow hunters to go hunting immediately after registering.

HIP certification should be carried in the hunter's license holder and are valid from Sept. 1 to April 15 the following year. Information collected for HIP is confidential and used by the U.S. Fish and Wildlife Service for conducting migratory bird harvest surveys.

Hunters: Report Banded Birds

Hunters who recover banded migratory birds are asked to report the band number to the U.S. Department of the Interior's Bird Banding Laboratory (BBL), Washington, D.C. Banding data plays a critical role in migratory bird harvest management. There are two ways to report bands:

1. **Online:** ReportBand.gov
2. **Write:** to the address inscribed on the band.

Online reporting provides instant access to the original banding information including the species, sex, location, date and age of the bird at banding. Band reporters will be able to print a certificate of appreciation on their home computer which will include information about the bird which had been banded.

When contacting the BBL, be prepared to provide: band number, date the bird was recovered, exact location of the bird's recovery as well as nearest town, and method of recovery, e.g., shot or found dead. Hunters may keep the bands.

Did you Harvest a Marked Atlantic Brant?

During winter 2018, NJDEP Fish and Wildlife initiated a multi-year collaborative Atlantic brant migration and breeding ecology study with the New York Department of Environmental Conservation, Canadian Wildlife Service and University of Missouri.

- If you shoot or find dead a brant with a geolocator or backpack transmitter, contact Ted Nichols at (609) 628-3218 or e-mail ted.nichols@dep.nj.gov to return the device(s). To obtain data from a geolocator, we must have the device in hand. Geolocators are clear, plastic electronics about the size of a "fat nickel," attached to a red and white plastic leg band with a plastic cable lock tie. Hunters who want to retain a geolocator or transmitter as a keepsake will be provided with a replica unit.
- If you see a brant with a colored leg band: Please report the observation to U.S. Bird Banding Lab at ReportBand.gov.
- If a bird with leg band only is shot or found dead: Please report to U.S. Bird Banding Lab at ReportBand.gov.

Your cooperation and interest is appreciated. For more information on this study, see dep.nj.gov/njfw/wildlife/atlantic-brant-migration-and-breeding-ecology-study-2021/

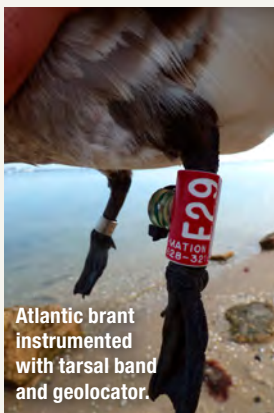

Migratory Bird Seasons, 2022–23

Migratory Bird Species	Season Dates	Daily Bag Limits ¹
North Zone		
Ducks, Mergansers and Coot	Oct. 15–Oct. 22 Nov. 12–Jan. 12	Ducks: 6 in aggregate; see Duck Limits* below; Mergansers ² : 5 Coot: 15
Scaup	Oct. 15–Oct. 22 Nov. 12–Dec. 20	1
	Dec. 21–Jan. 12	2
Brant	Oct. 15–Oct. 22 Nov. 12–Dec. 31	2
Canada Geese (Regular Season) — Singly or in aggregate to include Cackling and White-fronted Goose	Nov. 24–Nov. 26 Dec. 10–Jan. 10	1
Youth-only Waterfowl Day	Oct. 8	See footnote ³
South Zone		
Ducks, Mergansers and Coot	Oct. 22–Oct. 29 Nov. 19–Jan. 19	Ducks: 6 in aggregate; see Duck Limits* below; Mergansers ² : 5 Coot: 15
Scaup	Oct. 22–Oct. 29 Nov. 19–Dec. 27	1
	Dec. 28–Jan. 19	2
Brant	Oct. 22–Oct. 29 Nov. 19–Jan. 7	2
Canada Geese (Regular Season) — Singly or in aggregate to include Cackling and White-fronted Goose	Nov. 24–Nov. 26 Dec. 17–Jan. 17	1
Youth-only Waterfowl Day	Oct. 15	See footnote ³
Coastal Zone		
Ducks, Mergansers and Coot	Nov. 10–Nov. 12 Nov. 24–Jan. 28	Ducks: 6 in aggregate; see Duck Limits* below; Mergansers ² : 5 Coot: 15
Scaup	Nov. 10–Nov. 12 Nov. 24–Jan. 5	1
	Jan. 6–Jan. 28	2
Brant	Nov. 10–Nov. 12 Nov. 24–Jan. 17	2
Canada Geese (Regular Season) — Singly or in aggregate to include Cackling and White-fronted Goose	Nov. 10–Nov. 12 Nov. 24–Jan. 28	2
Youth-only Waterfowl Day	Oct. 29	See footnote ³

Migratory Bird Zones

All migratory bird zones are described in detail at dep.nj.gov/njfw/hunting/migratory-bird-hunting-zones-and-closure-areas/



Special Sea Duck Area

Waters of the Atlantic Ocean seaward from the International Regulations for Preventing Collisions at Sea (COLREGS) Demarcation Lines (jetty and inlet mouths). For more detailed information see: www.NJFishandWildlife.com/hunt. To aid in safety and to conserve birds, crippled birds may be shot from craft under power in the Special Sea Duck Area only.



Migratory Bird Statewide Seasons

Migratory Bird Species	Season Dates	Daily Bag Limits ¹
Canada Geese (September Season)	Sept. 1–Sept. 30	15
Light Geese - Regular Season ⁴	Oct. 15–Feb. 15	25, singly or in aggregate
Light Geese - Conservation Order ⁴	Feb. 16–Apr. 8	No limit
Rail (Sora, Clapper and Virginia) and Gallinule	Sept. 1–Nov. 21	Sora & Virginia rail: 25 total or aggregate; Gallinule: 1; Clapper rail: 10
Snipe	Sept. 10–Jan. 12	8
Crow	Aug. 8–Dec. 3 Dec. 12–Mar. 18 Mon., Thur., Fri., Sat. Only	No limit
Youth and Veterans/Active Military Day	Feb. 4	See footnote ³
Veterans/Active Military Only Day	Nov. 5	See footnote ³

*Ducks Limits — 6 ducks in aggregate and may not include more than:

- Black duck - 2
- Blue-winged teal - 6
- Bufflehead - 6
- Canvasback - 2
- Gadwall - 6
- Goldeneye - 6
- Green-winged teal - 6
- Mallard - 2 (including no more than 1 hen)
- Pintail - 1
- Redhead - 2
- Ring-necked duck - 6
- Ruddy duck - 6
- Scaup - See above.
- Sea ducks - 4 (but not more than 3 scoters, 3 long-tailed ducks, or 3 eiders [no more than 1 hen eider]).
- Shoveler - 6
- Wigeon - 6
- Wood duck - 3
- Whistling duck - black-bellied or fulvous in aggregate - 1

1 **Possession Limits:** three times the daily limit for all species during each of the corresponding seasons. Exceptions: light geese and crows have no possession limit.

2 **Mergansers** including common, red breasted and hooded, in aggregate. Merganser limits are in addition to duck limits.

3 Includes ducks, geese, brant, merganser, coot and gallinule. Bag limits are same as allowed in regular season in each zone except scaup which is 2 scaup per day.

4 Light geese include greater and lesser snow geese and Ross's geese

Waterfowl Blinds

No permanent waterfowl blinds, including pit blinds, shall be constructed, hunted from or used in any manner on these WMAs:

1. Assunpink
2. Black River
3. Colliers Mills
4. Hainesville
5. Tuckahoe
6. Manahawkin
7. Stafford Forge
8. Whittingham
9. Beaver Swamp
10. Sedge Island
11. Salem River
12. Prospertown
13. Paulinskill

Any blind used on these WMAs must be portable and completely removed by day's end. Blinds remaining on WMAs are subject to confiscation and disposal by Fish and Wildlife.

Regulations in **red** are new this year.

Special Winter Canada Goose Season Hunting Areas

The two hatched areas are open to hunting. Scan this QR code with your mobile device or visit www.NJFishandWildlife.com/hunt for detailed Special Winter Canada Goose Season hunting areas and all migratory bird hunting zone boundaries.



Other Migratory Bird Seasons

Migratory Bird Species	Season Dates	Hunting Hours	Daily Bag Limits ¹
Woodcock - North Zone	Oct. 15–Oct. 29 Nov. 1–Nov. 26	Sunrise to sunset	3
Woodcock - South Zone	Nov. 12–Dec. 3 Dec. 15–Jan. 3	Sunrise to sunset	3
Sea Ducks (Black, Surf and White-winged Scoter; Long-tailed Duck and Eider only)	Same as ducks by zone		Not more than 4 sea ducks (not more than 3 scoters, 3 long-tailed ducks or 3 eiders (no more than 1 hen eider)), within total bag of 6 ducks.
Canada Geese (Special Winter Season Areas) — Singly or in aggregate to include Cackling and White-fronted Goose	Jan. 18–Feb. 15	½ hr before sunrise to sunset	5
Swans, harlequin duck, king rail, sandhill crane and mourning dove	Closed		None

¹ **Possession Limits:** Three times the daily limit for all species during each of the corresponding seasons. Exceptions: light geese and crows have no possession limits.

New Jersey Waterfowl Stamp Sees Price Increase – First in 26 Years

The cost of a New Jersey Waterfowl Stamp increased from \$5 to \$10 for NJ resident waterfowl hunters and \$10 to \$15 for non-resident hunters. The fee increase was supported by sportsmen and sportswomen and will provide much-needed funding to protect New Jersey's vulnerable wetlands and wildlife. While the cost of conservation has skyrocketed over the last several decades, the price of the stamp had remained unchanged since 1996.

The New Jersey Waterfowl Stamp Program has been a conservation success story for waterfowl and their habitat since its inception in 1984. The program requires that stamp sale funds be earmarked for the acquisition, improvement, and enhancement of waterfowl habitat and access for public use of waterfowl habitat areas. More than \$3.5 million dollars has been raised so far, leading to the purchase of more than 17,000 acres across the state.

New Jersey Waterfowlers Clinic

Every year, experienced waterfowlers throughout New Jersey join together dedicating their time and energy to present the **New Jersey Waterfowlers Clinic**—an all day, free seminar covering “everything you ever wanted to know” about the traditions of waterfowl hunting in New Jersey. This year is no exception!

Forty years ago, the clinic began as an opportunity to introduce young people to the world of waterfowl hunting. However, with the growing interest among men and women, as well as youths, the event has been transformed into an opportunity for anyone 10 and up to spend a fun and interesting day learning about waterfowling!

Our full-day clinic covers waterfowling from A to Z, and includes bird identification, decoys, calling, guns and ammo, boats, safety, laws and ethics, do's and don'ts, clothing and camo, and even a demonstration by working retrievers! The value of the day is priceless! It's a unique chance to ask any question you've ever had about the sport—to be answered by the most experienced waterfowlers in New Jersey. Our instructors have a combined 300 years of experience!

- **Free breakfast and lunch for all attending!**
- **Date:** Sunday, Oct. 2, 2022
- **Location:** Tip Seaman Park, Tuckerton, NJ
- **Time:** 8:00 a.m. – 3:30 p.m.

Please **register in advance** by calling Marty Kristiansen at (732) 977-5648 so we can plan accordingly.

We hope you'll join us this year and share our enthusiasm for all that is waterfowling!



Summary of Federal Regulations

The following is a synopsis of Federal Regulations that pertain to the hunting of migratory game birds. More information can be found at: NJFishandWildlife.com/pdf/waterfowl_federal_regs.pdf or by calling the U.S. Fish and Wildlife Service Law Enforcement Office at (908) 787-1321.

No persons shall take migratory game birds:

- ♦ By the aid of baiting, or on or over any baited area, where a person knows or reasonably should know that the area is or has been baited. **Baiting** means the direct or indirect placing, exposing, depositing, distributing, or scattering of salt, grain, or other feed that could serve as a lure or attraction for migratory game birds to, on, or over any areas where hunters are attempting to take them. **Baited area** means any area on which salt, grain, or other feed has been placed, exposed, deposited, distributed, or scattered, if that salt, grain, or other feed could serve as a lure or attraction for migratory game birds to, on, or over areas where hunters are attempting to take them. Any such area will remain a baited area for ten days following the complete removal of all such salt, grain, or other feed.
- ♦ With a trap, snare, net, rifle, pistol, swivel gun, shotgun larger than 10 gauge, punt gun, battery gun, machinegun, fish hook, poison, drug, explosive, or stupefying substance;
- ♦ With a shotgun of any description capable of holding more than three shells, unless it is plugged with a one-piece filler, incapable of removal without disassembling the gun, so its total capacity does not exceed three shells. **Exceptions: In New Jersey, shotguns capable of holding no more than 7 shells are permitted during the September Canada goose season and the Light Goose Conservation Order.**
- ♦ From or by means, aid, or use of a sinkbox or any other type of low floating device, having a depression affording the hunter a means of concealment beneath the surface of the water;
- ♦ From or by means, aid, or use of any motor vehicle, motor-driven land conveyance, or aircraft of any kind, except that paraplegics and persons missing one or both legs may take from any stationary motor vehicle or stationary motor-driven land conveyance;
 - ♦ From or by means of any motorboat or other craft having a motor attached, or any sailboat, unless the motor has been completely shut off and/or the sails furled, and its progress therefrom has ceased. Exception: crippled birds may be shot from craft under power in the Special Sea Duck Area.
 - ♦ By the use or aid of live birds as decoys; although not limited to, it shall be a violation of this paragraph for any person to take migratory waterfowl on an area where tame or captive live ducks or geese are present unless such birds are and have been for a period of 10 consecutive days prior to such taking, confined within an enclosure which substantially reduces the audibility of their calls and totally conceals such birds from the sight of wild migratory waterfowl;
 - ♦ By the use or aid of recorded or electrically amplified bird calls or sounds, or recorded or electrically amplified imitations of bird calls or sounds. **Exceptions: In New Jersey, hunters can use electronic calls during: crow season, September Canada goose season and the Light Goose Conservation Order.**
 - ♦ By means or aid of any motor driven land, water, or air conveyance, or any sailboat used for the purpose of or resulting in the concentrating, driving, rallying, or stirring up of any migratory bird.

Tagging requirement—No person shall put or leave any migratory game birds at any place (other than at his personal abode), or in the custody of another person for picking, cleaning, processing, shipping, transportation, or storage (including temporary storage), or for the purpose of having taxidermy services performed, unless such birds have a tag attached, signed by the hunter, stating his address, the total number and species of birds, and the date such birds were killed. Migratory game birds being transported in any vehicle as the personal baggage of the possessor shall not be considered as being in storage or temporary storage.

Custody of birds of another—No person shall receive or have in custody any migratory game birds belonging to another person unless such birds are properly tagged.

Species identification requirement—No person shall transport within the United States any migratory game birds, except doves and band-tailed pigeons, unless the head or one fully feathered wing remains attached to each such bird at all times while

being transported from the place where taken until they have arrived at the personal abode of the possessor or a migratory bird preservation facility.

New Jersey State Regulations

State laws and regulations may be more stringent but not more lenient than those prescribed in federal regulations (50 CFR Part 20). See *General Hunting Regulations*, page 24.

Restrictions:

- a. **Migratory bird hunting is not permitted on Sunday in New Jersey.**
- b. No person may take rails or snipe while possessing shot other than non-toxic shot.
- c. The starting time to hunt waterfowl on opening day of pheasant season (Nov. 12, 2022) is 8 a.m. on wildlife management areas stocked with pheasant and quail except the tidal waters or marshes of those WMAs. See page 55 for pheasant and quail stocked WMAs. The starting time to hunt waterfowl on opening day of the pheasant season conforms to the regular start time (e.g. ½ hr. before sunrise) on private land, tidal marshes, WMAs not stocked with pheasant and quail, and the tidal marsh portions of pheasant and quail stocked WMAs.
- d. There shall be **no open season** for hunting any game birds or animals including migratory waterfowl:
 - » In or on the shores of the Shark River in Monmouth County.
 - » In that portion of the Manasquan River from the ocean inlet upstream to Route 70 bridge.
 - » On Herring Island and that portion of Barnegat Bay lying between northern and southern tips of Herring Island easterly to adjacent shoreline of Mantoloking Boro, Ocean County.
 - » On Parker Creek and Oceanport Creek, Monmouth County, or the shores thereof, southwest or upstream of the Conrail R.R. bridge.
 - » On the **non-tidal portions** of Cox Hall Creek WMA in Cape May County.
 - » In the waters or shoreline of Barnegat Inlet westward from the COLREGS Demarcation Line; to the north end of Broadway in Barnegat Light; then northwest to Red Buoy 14 in the channel (39.763783 N; 074.109283 W); then

Nontoxic Shot Regulations

In New Jersey, no person may take ducks, geese, brant, coots, rails, snipe or moorhens while possessing shot other than approved non-toxic shot which includes: steel, tungsten-iron, tungsten-polymer, tungsten-matrix, tungsten-nickel-iron, tungsten-iron-nickel-tin, tungsten-bronze, tungsten-iron-polymer, bismuth-tin, copper-clad iron, tungsten-iron-copper-nickel, tungsten-tin-iron, corrosion-inhibited copper shot, and tungsten-tin-bismuth shot types. Shot size may not exceed Size T (0.200 inch) for waterfowl. See [https://www.ecfr.gov/current/title-50/chapter-I/subchapter-B/part-20#p-20.21\(j\)\(1\)](https://www.ecfr.gov/current/title-50/chapter-I/subchapter-B/part-20#p-20.21(j)(1)) for more information. For crows and woodcock, shot size may not exceed Size #4 and although lead shot is permitted, hunters are encouraged to use non-toxic shot.

Youth Waterfowl Hunting Days

Youth hunters must possess a valid Youth Firearms License—OR be less than 16 years of age and qualified to hunt without a license under the farmer license exemption (see page 10)—to hunt the Youth Waterfowl Hunting Days as detailed on page 20.

Regulations in **red** are new this year.

northeast to the westernmost section of rock jetty at Island Beach State Park.

These areas are also explicitly mapped in the Hunting & Trapping Explorer:

NJFishandWildlife.com/hunt

- e. It is unlawful for any person to leave the edible portions (defined as the breast meat) of migratory birds (excepting crows) to waste. Edible portions (see illustration, page 56) do not include meat that has been damaged by the method of taking; bones, sinew and meat reasonably lost as a result of butchering, boning, or close trimming of bones; or viscera.
- f. Waterfowl hunting on Delaware River is governed by state boundaries and restricted to respective state seasons.
- g. Permanent blinds may not be constructed on some state wildlife management areas.
- h. Arrows with flu-flu type fletching are required for taking *flying* game birds. Arrows with edged heads are prohibited for taking *flying* game birds.

Spring Light Goose Conservation Order

The NJ Light Goose Conservation Order Permit will be available January 2023 ONLY from the Internet sales site. As part of the permit process, hunters will be required to report their activity and harvest as requested on the permit. Check NJDEP's Fish and Wildlife's website in late winter for more details.

Falconry—Special season dates and bag limits apply. Contact Fish and Wildlife at (908) 735-6938.

Veterans/Active Military Waterfowl Hunting Days

Nov. 5, 2022 — Statewide Veterans & Active Military Day

Feb. 4, 2023 — Statewide Joint Veterans & Active Military and Youth Waterfowl Hunt Day

The U.S. Fish and Wildlife Service allowed states to choose special hunting days for Veterans and Active Military personnel in recognition of their service to our country. Waterfowl hunting outside the regular season is allowed on the day(s) officially designated as "Veterans/Active Military Waterfowl Day." New Jersey has two Veterans/Active Military Hunting Days, one of which runs concurrent with a special Youth Hunting Day.

Active Military includes members of Armed Forces on active duty, including National Guard and Reserves (other than active duty for training). Veterans includes those who served in the active military, naval or air service and who were discharged or released therefrom under conditions other than dishonorable. Participants in Veterans/Active Military Waterfowl Hunting Days must carry while hunting one of the documents which applies to their status to be eligible to participate:

1. Active military identification card
2. Copy of honorable discharge certificate DD-214

Participants must have a hunting license, HIP certification, and state and federal duck stamps. Bag limits for these days include ducks, geese, brant, mergansers, coots and gallinules. **Bag limits are the same as those allowed in the regular season in each zone except the scaup limit is 2 per day.**

FAQs for special Veteran/Active Military and Youth Hunt days:

dep.nj.gov/njfw/hunting/special-youth-and-veterans-active-military-waterfowl-hunting-days-faqs/



Tuckahoe WMA Managed Waterfowl Hunt

As part of Fish and Wildlife's R3 Program's initiative to Recruit, Retain and Reactivate hunters, a plan was presented to implement **the State's first managed waterfowl hunts** at the Tuckahoe Wildlife Management Area (WMA). In September of 2019, the Fish and Game Council approved this new opportunity on the heels of a cooperative, five-year habitat restoration project that was completed during the winter of 2017-18. Due to a delay from Covid-19, the program was started in the fall of 2021.

Managed waterfowl hunting opportunities are a common practice across the country that seek to maximize waterfowl use and provide a quality hunting experience. This is done by providing an attractive forage base for waterfowl and reducing the disturbance waterfowl experience by limiting hunting pressure.

The objectives of this plan are to:

- 1) Improve the overall quality of waterfowl hunting at the Tuckahoe WMA impoundments.
- 2) Provide an opportunity for newly recruited or less experienced waterfowl hunters.
- 3) Provide new and improved experiences for current waterfowl hunters.
- 4) Provide an opportunity that alleviates access and overcrowding constraints that negatively impact waterfowl hunters' experiences.

How to Apply:

A permit lottery application process will be in effect to access permanent hunting blinds and delineated hunting zones established at the three Tuckahoe impoundments. There will be NO FEE associated with the application process. A decoy loaner program and waterfowl hunting mentors will also be available for those new to waterfowl hunting, as needed. A current license, HIP Certification, and state and federal stamps are required.

For more information please visit dep.nj.gov/njfw/hunting/tuckahoe-wildlife-management-area-managed-waterfowl-hunt/ or email tuckahoewmaowl@dep.nj.gov



Trapping Licenses and Permits¹

- Most licenses and permits may be purchased at license agents or online at NJFishandWildlife.com/licensesalesite.htm.
- Possession of a valid Trapping License is required to trap and must be openly displayed on back and cannot be covered by a pack or harness.
- **Must also carry Snare Course Completion Card¹ whenever using any cable restraint.**

License or Permit Type / Fee	Requirements	How to Obtain
Youth Trapping Age 12–15: Free Valid through Dec. 31 the year youth turns 16	<ul style="list-style-type: none"> • Must be at least 12 years of age to obtain, regardless of residency 	<ul style="list-style-type: none"> • Pass an approved Trapper Education course (See the Trapper Education webpage dep.nj.gov/njfw/hunting/trapping-season-information/ for more information). • Present course completion card at any license agent.
Resident Trapping Age 16+, including active military, regardless of residency: \$32.50 Valid through Dec. 31	<ul style="list-style-type: none"> • Must be NJ resident for at least 6 months or active military stationed in NJ. • Required in the year license holder turns 17, and annually thereafter. 	<ul style="list-style-type: none"> • A first-time license must be obtained from a license agent by showing a Trapper Education course completion card, or with a prior resident trapping license from any state. • All subsequent licenses can be purchased at any license agent or online (web address above table).
NJ National Guard Resident Trapping Free Valid through Dec. 31	<ul style="list-style-type: none"> • Must active NJNG member who has completed Initial Active Duty Training. • Confirm you are active in the system (call (609) 530-6866). 	<ul style="list-style-type: none"> • Available at all license agents
Disabled Veteran Resident Trapping Free Valid through Dec. 31	<ul style="list-style-type: none"> • Proof of service-connected disability (>10%) from VA. • Proof of honorable discharge (DD-214 or similar). • NJ Driver License or other proof of residency. • Trapper Education Course Completion Card 	<ul style="list-style-type: none"> • Eligible veterans must initially be certified by submitting application and required documentation via U.S. mail to NJ Fish & Wildlife, MC 501-03, PO Box 420, Trenton NJ 08625-0420. For more info, see dep.nj.gov/njfw/licenses-and-permits/disabled-veteran-license-information/. • Once certified, veterans can obtain license at license agents or online (web address above table).
Non-Resident Trapping Age 16+: \$200.50 Valid through Dec. 31	<ul style="list-style-type: none"> • Non-resident of NJ or NJ resident for less than 6 months • Required in the year holder turns 17, and annually thereafter 	<ul style="list-style-type: none"> • A first-time license must be obtained from a license agent by showing a Trapper Education Course Completion Card, or with a prior resident trapping license from any state. • All subsequent licenses can be purchased at any license agent or online (web address above table).
Farmer License Exemption Farm – must meet qualifications under NJ Farmland Assessment Act of 1964. See www.state.nj.us/agriculture/divisions/anr/pdf/farmlandassessmentoverview.pdf .	<ul style="list-style-type: none"> • No license or rifle permit required for farm property on which you reside. • Must be immediate family member* and reside on the farm. • Must have a Conservation Identification (CID) number. • Must have Snare Course Completion Card to use cable restraints. 	<ul style="list-style-type: none"> • If you purchased any license since 2006, you should already have a CID number. • If not, click on the Licenses & Permits button at NJFishandWildlife.com and follow instructions to complete a profile. Choose the option to Print an Identification Card. A card will print with your 9-digit CID.

* Immediate family members are defined further on 70 under Farmer Regulations.

Special Beaver Trapping Permit: \$17 Beaver Damage Control Permit: \$17 (during open season only) Special Otter Trapping Permit: \$2 Permit valid Dec. 26–Feb. 9	<ul style="list-style-type: none"> • Must have a valid license or meet Farmer Exemption to use any Special or Damage Permit during the prescribed open season. • May be used only in Management Zone specified on permit. • Beaver Damage Control Permits may only be used at specified site. 	<ul style="list-style-type: none"> • Apply Oct. 1–31 at any license agent or online at NJFishandWildlife.com/licensesalesite.htm. Permit issued through lottery. • To review, change or check application, go to NJFishandWildlife.com/licensesalesite.htm. • Check permit award status in your profile. • Unclaimed permits become available for over-the-counter sale. Trappers may purchase multiple Special Beaver Permit, but may only have one Special Otter Permit.
Rifle Permit • Youth ² : \$6 • Adult: \$10.50 Required to use .22 cal. and .22 cal. short ammo to dispatch trapped animals, except muskrat ³ . Permit valid from July 1 to June 30	<ul style="list-style-type: none"> • Successful completion of a Firearm Hunter Education Course which includes use of rifle. • Possession of written landowner permission to use firearm for dispatch within any safety zone. 	<ul style="list-style-type: none"> • Purchase at any license agent or online (web address above table). • Use the Landowner-Hunter/Trapper Agreement Card on page 39–40.
Duplicate or Lost License / Permit \$2 each	<ul style="list-style-type: none"> • May be purchased or replaced at any license agent or online (web address above table). 	

¹ New trappers, farmers or older trappers needing Snare Course Completion Card will have to pass an approved Trapper Education course. (See the Trapper Education webpage dep.nj.gov/njfw/hunting/trapping-season-information/ for more information).

² Trappers under age 14 using any firearm must be accompanied by, and under direct supervision of, a properly licensed adult (21 or older).

³ Use of an air gun does not require a Rifle Permit.

Regulations in **red** are new this year.

Trapping Seasons 2022–23

No trap or trap stake may be set prior to 6 a.m. on any opening day.

Species	Season	Bag Limit(s) and Additional Information
Beaver* Permit required (see page 66). Up to 5 traps per day per zone, regardless of number of permits you have for the same zone.	Dec. 26, 2022–Feb. 9, 2023 in zones 1–30 (see map), except: Jan. 1–Feb. 9 on stocked WMAs*	8 per Special Permit 10 per Damage Permit All captures must tagged immediately All beaver pelts must be brought to an official check station on Sat., February 25 (see your instruction packet). In addition to the mandatory check station, trappers are encouraged to report their beaver harvest using the Automated Harvest Report System.
Otter* Permit required (see page 66) Up to 3 otter traps per day	Dec. 26, 2022–Feb. 9, 2023 in zones 1–30 (see map), except: Jan. 1–Feb. 9 on stocked WMAs*	1 per Season Otter carcass must be surrendered to Fish and Wildlife. All captures must tagged immediately upon taking possession. Otter pelt and carcass must be brought to an official check station on Sat., February 25 (see your instruction packet). In addition to the mandatory check station, trappers are encouraged to report their otter harvest using the Automated Harvest Report System.
Coyote*, Gray fox*, Red fox*	Nov. 15, 2022–Mar. 15, 2023 Statewide, except: Jan. 1–Mar. 15 on stocked WMAs*	No daily or seasonal limit Coyote harvest must be reported by 8 p.m. via the Automated Harvest Report System. Reporting of Gray Fox is also requested
Mink, Muskrat, Nutria	North Zone Nov. 15, 2022–Mar. 15, 2023 South Zone Dec. 1, 2022–Mar. 15, 2023	No daily or seasonal limit See map below, right for Mink, Muskrat, and Nutria zones
Opossum*, Raccoon*, Striped skunk*	Nov. 15, 2022–Mar. 15, 2023 Statewide, except: Jan. 1–Mar. 15 on stocked WMAs*	No daily or seasonal limit
Weasels Long-tailed, short-tailed	Nov. 15, 2022–Mar. 15, 2023 Statewide	No daily or seasonal limit
Bobcat, Fisher	Closed statewide No take is allowed	If you find a bobcat or fisher in your trap, do not disturb the set; immediately call (877) 927-6337 to report capture, and await Fish and Wildlife's Response Team.

* No traps may be set for beaver or otter, and no cable restraint may be set for coyote, fox, opossum, raccoon or skunk on any portion of stocked WMAs until 6 a.m. on January 1. (For a list of stocked WMAs, see page 55 under **Trapping Regulations**.) **Trapping is prohibited at all times within the Delaware Water Gap National Recreation Area.**

- Traps in tidal waters must be checked once per day, all others must be checked once every 24 hours.
- Report harvest of beaver, otter and coyote using Automated Harvest Reporting System at (855) 448-6865 or NJFishandWildlife.com/licensesalesite.htm. Please also report gray fox.

Beaver and River Otter Trapping Zones



Del. Water Gap Nat'l Rec. Area closed to trapping

Season Dates:
Dec. 26–Feb. 9 except
Jan. 1–Feb. 9 on select WMAs*
(See WMA list this page, above.)

Number of Traps Allowed:
Beaver—5 per zone per day
Otter—3 per day

Bag Limits:
Beaver—8 per permit
Otter—1 per season

Traps may not be set prior to 6 a.m. on the respective opening day.

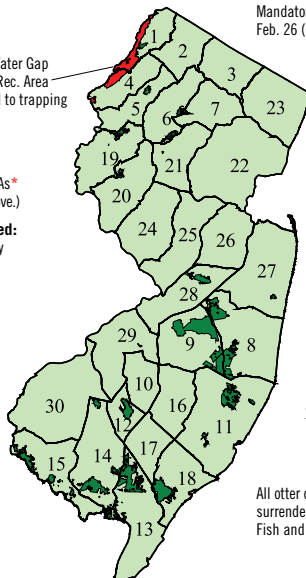

Mandatory pelt registration:
Feb. 26 (9 a.m.–noon)



All otter carcasses must be surrendered to the NJDEP Fish and Wildlife.



NJFishandWildlife.com/hunt

Mink, Muskrat and Nutria Trapping Zones



Del. Water Gap Nat'l Rec. Area closed to trapping

North Zone:
Nov. 15–Mar. 15

South Zone:
Dec. 1–Mar. 15

No daily or seasonal bag limit for these species.
Traps may not be set prior to 6 a.m. on the respective opening day.

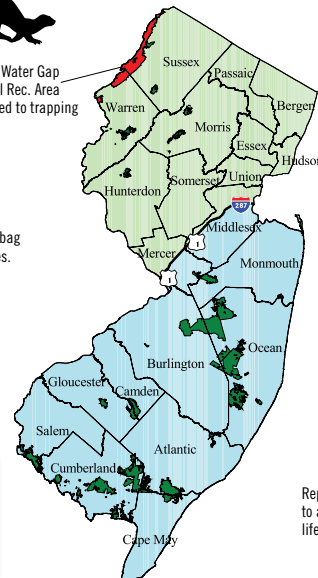

Report any nutria harvest to a NJDEP Fish and Wildlife Office.



NJFishandWildlife.com/hunt

Trapping Regulations

See *General Hunting Regulations*, page 24.

Anyone applying for a trapping license must show a previous resident trapping license from this or any state or a Trapper Education Course Completion Card. Trapper Education courses are offered in the spring and fall. To enroll in a Trapper Education Course, go to dep.nj.gov/njfw/hunting/trapping-season-information/. See page 66.

The trapping license (including farmers) must be visibly displayed on outer clothing (not covered by a pack or harness) while trapping. In addition to a Trapping License, additional permits may be required depending on the furbearer to be trapped. A Rifle Permit is required when using a .22 caliber rifle to dispatch trapped animals other than muskrat.

See 2022–23 *Trapping Seasons* table on page 67 for seasons and bag limits.

The following wildlife management areas are closed to all beaver and otter trapping as well as for using cable restraints for coyote, fox, opossum, raccoon and skunk until 6 a.m. on Jan. 1: Assunpink, Berkshire Valley, Bevans (Millville), Black River, Clinton, Colliers Mills, Flatbrook-Roy, Glassboro, Greenwood Forest (incl. Howardsville tract), Heislerville, MacNamara (Tuckahoe), Mad Horse, Manahawkin, Manasquan River, Medford, Nantuxent, Peaslee, Pequest, Port Republic, Stafford Forge, Walpack, Whittingham and Winslow. Cage traps and encapsulating traps may be used on these WMAs beginning at 6 a.m. on Nov. 15.

Firearms

Licensed trappers may use a firearm to dispatch any captured furbearer except muskrat. Youth trappers under age 14 using any firearm to dispatch, must be accompanied by, and under the direct supervision of, a properly licensed adult, 21 or older. Trappers must carry written permission from the landowner or lessee to possess a loaded firearm within any 450-foot safety zone.

Permitted firearms include:

- ♦ Air gun (.177 to .22 caliber) having a minimum muzzle velocity of 600 fps and using wadcutter, domed or pointed or hollow point pellets only. (Spherical BBs not allowed.) Use of an air gun does not require the possession of a Rifle Permit.
- ♦ Rimfire (.22 caliber) rifle using .22 short cartridge only. Possession of a valid Rifle Permit is required when using any rimfire rifle.

Harvest Reporting

All coyote harvests must be reported by 8 p.m. via the Automated Harvest Report System (AHRS), either online at NJFishandWildlife.com/licensesalesite.htm or by phone at (855) 448-6865. The location data collected is similar to that used in reporting a deer harvest (DMZ, county, township). Fish and Wildlife requests trappers to report all harvests of **gray fox** via the AHRS as with for coyote (see above). Red fox cannot be reported at this time.

Beaver and Otter Lottery, Permits

Application period: Oct. 1–31; may only apply for one beaver and/or one otter permit. Trappers who will only accept a permit for one zone should not fill in second or third choices. Successful beaver applicants are given the first opportunity for otter permits in their respective zone. **Permit award notification will begin on or before Nov. 3, 2022. Award pickup will begin November 3, 2022. Permits MUST be claimed by 11:59 pm on Sunday, Nov. 27, 2022.** Unclaimed permits will be sold over the counter, first-come, first-served. Application fees for unclaimed permits are not refunded. **Over-the-counter permit sales begin 10 a.m. on Wednesday, Nov. 30, 2022 at all license agents and online at NJFishandWildlife.com/licensesalesite.htm.** For permit availability, see website above.

Beaver and otter permit holders will receive a packet regarding mandatory otter carcass surrender, check-in station date and locations, and Fish and Wildlife staff contacts if you wish to check your catch before the actual registration date. Please remember to:

- ♦ Report your harvest daily via the AHRS (online at NJFishandWildlife.com/licensesalesite.htm or by phone at (855) 448-6865).
- ♦ Make every attempt to properly flesh and stretch all pelts.
- ♦ Bring your otter carcass. If you caught an otter while beaver trapping but didn't have an otter permit, the entire animal must be surrendered, pelt on.

Legal Trap Types

- All trap sets must be tagged either with trapper's name and address, trap ID number or trapper's CID.
- Tags on beaver and otter sets must be clearly visible above the water or ice.
- Relaxing lock for cable restraints are those that stop tightening when the animal stops pulling against the restraint. Cam-locks and spring-assisted locks are prohibited.

Trap Type	Target Species	Specifications	Notes
Body-gripping Trap	Mink, muskrat, nutria	Max. jaw spread of 6"	<ul style="list-style-type: none"> • Jaw spread measured across trigger of set trap to inner edges of jaws. • Must be completely set below water, or at below mean high tide in tidal areas.
	Beaver*, otter*	Max. jaw spread of 10"	
Cable Restraint Trap Trappers must also carry their Snare Certification Card when trapping with any cable restraint. All natural baits consisting of fish, bird or mammal carcasses or flesh used while using cable restraints must be covered or concealed from view when placed within 30' of the set.	Beaver*, otter*	<ul style="list-style-type: none"> • No specifications when set submerged underwater. • If not submerged, same specifications as for coyote, fox, opossum, raccoon and skunk (see below) 	<ul style="list-style-type: none"> • Average loop diameter may not exceed 12" in diameter. • Distance from the walking surface to the top of the loop may not exceed 24".
	Coyote*, fox*, opossum*, raccoon*, skunk*	<ul style="list-style-type: none"> • Made of aircraft cable or crucible wire between 5/64" and 3/16" in diameter. • Must be equipped with a swivel, a relaxing lock (see above), and a deer stop 6" from the end of the loop. 	
	Mink, muskrat, nutria • Must be set within 50' of mean high water line.	<ul style="list-style-type: none"> • Made of aircraft cable or crucible wire measuring 1/32, 3/64 or 1/16" in diameter. • Must be equipped with a swivel. 	
	Weasel		
Cage Trap	Beaver*, coyote, fox, mink, muskrat, nutria, opossum, otter*, raccoon, skunk, weasel	<ul style="list-style-type: none"> • Use the appropriate size trap and bait for your target species. • Canines are reluctant to enter cage traps. 	
Encapsulating Trap (aka, dog-proof or species-specific trap)	Opossum, raccoon	<ul style="list-style-type: none"> • The trigger and restraining mechanism must be enclosed in a housing. • Access to the trigger is through a single opening only. • The opening shall not exceed 2" in diameter, measured diagonally. • The trigger can only be activated by a pulling force. • The trap must have a swivel-mounted anchoring system. 	
Steel-jawed Leghold Trap	Coil-spring and longspring traps are prohibited in N.J. No person shall manufacture, sell, offer for sale, possess, import or transport any animal trap of the steel-jaw leghold type; nor shall any person use, take or attempt to take any animal by means of a steel-jaw leghold trap.		

* See *Furbearer Trapping Seasons*, page 67, for trap restrictions on Stocked WMAs. **Trapping prohibited at all times within the Delaware Water Gap National Recreation Area.**

Regulations in **red** are new this year.

THE FOLLOWING ARE PROHIBITED: alcoholic beverages, camping, geocaching, cutting or damaging vegetation, removing timber or firewood, dumping, fires, metal detecting, swimming, picnicking, airsoft or paintball gunning, and the use of unmanned aerial vehicles known as drones.

Wildlife management area (WMA) regulation violations carry penalties of not less than \$50 nor more than \$1,500. A second violation of any WMA regulation will result in a five-year loss of all sporting licenses and privileges.

For special WMA permits that allow for activities otherwise prohibited on WMAs, write to NJDEP Fish and Wildlife, MC 501-03, P.O. Box 420, Trenton, NJ 08625-0420, or dep.nj.gov/njfw/wildlife/wildlife-management-area-regulations/.

Fish and Wildlife may revoke any permit (or other authorization) for violation or due cause.

Boat Ramp Maintenance Permit

Any vehicle used to transport or launch a vessel or water conveyance on the following WMAs must have affixed to the lower corner of the driver's side rear window a Boat Ramp Maintenance Permit (for the waterbodies listed below), or a photocopy of a valid hunting, fishing or trapping license with your Conservation ID number clearly displayed. For privacy, all other personal information may be blacked out. Boat ramp maintenance permit fee: \$15 at license agents or at Fish and Wildlife's Internet sales site. More information at: dep.nj.gov/njfw/wildlife/wildlife-management-area-regulations/.

Persons 70 years and older do not need a boat ramp maintenance permit or a license but must affix to their window proof of age such as a former license displaying the date of birth.

- | | |
|-------------------------------|---------------------|
| 1. Round Valley Angler Access | 5. Mad Horse Creek |
| 2. Assunpink | 6. Union Lake |
| 3. Dennis Creek | 7. Menantico Ponds |
| 4. Tuckahoe | 8. Prospertown Lake |

Dog Training, Exercising and Hunting

A person may exercise or train dogs only in designated dog training areas from May 1 to Aug. 31, inclusive, and only on the following select WMAs:

- | | |
|-------------------|--------------------|
| 1. Assunpink | 7. Manasquan |
| 2. Black River | 8. Millville |
| 3. Clinton | 9. Pequest |
| 4. Colliers Mills | 10. Stafford Forge |
| 5. Glassboro | 11. Tuckahoe |
| 6. Hainesville | 12. Whittingham |

All dogs must be properly licensed. Dogs may be exercised or trained on any WMA from Sept. 1 to April 30.

Any person releasing partridge or pheasant for dog training must have a game bird receipt in their possession. Additional regulations involving the use of pigeons, the use of firearms, frozen game birds, the use of call-back pens and the release of fox, raccoon, rabbit and hare apply. **For maps showing dog training areas on these select WMAs, go to dep.nj.gov/njfw/hunting/dog-training-exercising-hunting-on-wildlife-management-areas/.**

[wildlife-management-areas/](mailto:dep.nj.gov/njfw/wildlife-management-areas/). For more information call (609) 984-0547.

Field Trials

A permit to conduct a field trial on a wildlife management area may be obtained by contacting Fish and Wildlife at (609) 259-2132 or dep.nj.gov/njfw/conservation/wildlife-management-area-permits/.

Higbee Beach

Higbee Beach WMA is closed to hunting from Sept. 1 until 12:01 a.m. on Dec. 12, 2022.

Horseback Riding

Horseback riding is allowed on designated WMAs only by permit from the NJ Fish and Wildlife online at NJFishandWildlife.com/licensesalesite.htm. Horseback riding permits should be displayed on outer clothing while riding. For more information on horseback riding group permits, call (609) 259-2132.

Hunting Regulations

Firearm hunting on wildlife management areas on the day prior to the opening of the regular small game season for pheasants and quail is allowed.

The quail season is closed statewide with the exception of the Peaslee and Greenwood WMAs. See *Areas Open to Quail Hunting*, page 56.

It is legal to use a .22 caliber rifle and .22 caliber rimfire short cartridges for hunting raccoon and opossum and for dispatching trapped animals other than muskrat on WMAs.

For coyote and fox hunting; the use of .177 and .22 caliber rimfire or .177 through .25 caliber centerfire rifle ammo is allowed on WMAs. See *Small Game ammo chart* on page 58 for additional restrictions.

The use of air guns to hunt rabbit and squirrel is allowed on WMAs. See *Air Guns* page 26, and *Small Game Mammal Seasons* table, page 59.

Rifles, including muzzleloading rifles, are not allowed for hunting woodchucks on WMAs.

Motor Vehicles and Other Forms of Conveyance

No person shall operate an unregistered vehicle on any WMA. All motor vehicles are restricted to established public roads and parking areas.

All motor boats must be properly registered and have all the required safety equipment. (See *Outboard Motors*, below.)

The use of dog sleds, dog carts, offroad vehicles, ATVs, trail bikes or snowmobiles is prohibited on all WMAs unless authorized by Fish and Wildlife. E-bikes are allowed up to 750 watts. For mountain bike and paddleboard regulations, visit dep.nj.gov/njfw/conservation/wildlife-management-area-permits/.

Outboard Motors

Only electric motors are allowed on freshwater lakes and ponds on WMAs with the exception of Union Lake where an outboard motor, not exceeding 9.9 hp, may be used. On Prospertown Lake, only manually operated boats and canoes are allowed.

All titled boats must also be registered. Any boat

mechanically propelled, regardless of length, must be registered. All boats greater than 12 feet, regardless of propulsion means, must be titled and registered. A boat license and New Jersey boat safety certificate are required to operate a power vessel on non-tidal waters of New Jersey. A boat license is not required for non-powered vessels.

Restricted Hours

Wildlife management areas are closed from 9 p.m. until 5 a.m. unless engaged in lawful hunting, fishing or trapping activities. Special permission may be granted for Fish and Wildlife-approved activities.

Target Practice

Only archery, shotgun, muzzleloading shotgun, muzzleloading rifle, .177 and .22 caliber rimfire rifle shooting is allowed in designated hunter training ranges according to regulations posted at the training area. See *WMA Ranges*, page 23.

WMA ranges types, statewide:

- ♦ **Shotgun Range:** for use with clay birds and patterning of fine shot;
- ♦ **Archery Range:** approved backstops at select ranges, no broadheads allowed unless a user brings their own target;
- ♦ **Muzzleloader Rifle Range:** for sighting in with shotgun slugs or buckshot, .177 or .22 caliber rimfire rifles, air guns and muzzleloaders; no other firearms allowed.
- ♦ **Centerfire Rifle Range:** See page 23 for ranges and requirements to sight in with shotgun slugs or buckshot, .177 or .22 caliber rimfire and air guns, muzzleloader and centerfire rifles up to and including .30 caliber. No other firearms allowed.

Unmanned Aerial Vehicles or Drones

The use of an unmanned aerial vehicle (UAV) or drone is prohibited on WMAs. A UAV is computer-controlled for nearly their entire flight either autonomously or remote-controlled by a pilot and has the capacity for autonomous flight and navigation. See *Drones*, page 25, for additional regulations.

Waterfowl Blinds

All waterfowl hunting blinds, except for those blinds constructed by Fish and Wildlife for agency-sanctioned waterfowl hunting program, on state WMAs, including those constructed by a hunter, shall be available for public use on a first-come, first-served basis. No permanent waterfowl blinds, including pit blinds, shall be constructed, hunted from or used in any manner on any of the following WMAs:

- | | |
|-------------------|------------------|
| 1. Assunpink | 8. Whittingham |
| 2. Black River | 9. Beaver Swamp |
| 3. Colliers Mills | 10. Sedge Island |
| 4. Hainesville | 11. Salem River |
| 5. Tuckahoe | 12. Prospertown |
| 6. Manahawkin | 13. Paulinskil |
| 7. Stafford Forge | |

Any blind used in these WMAs must be portable and shall be completely removed at the day's end. Blinds remaining in WMAs are subject to confiscation and disposal by Fish and Wildlife.

Farmer Hunting and Permit Information

FARMER REGULATIONS

Regulations in **red** are new this year.



Farmer Regulations

See *General Hunting Regulations*, page 24.

Farmer License Exemption

Farmers and the immediate members of their family who also reside on the farm may hunt, trap and fish on the farm without being licensed or possessing a valid rifle permit. This exemption does not apply to a tenant or employee who is not an immediate family member. **All fish and wildlife laws and regulations, season dates and bag limits that apply to the hunting and fishing seasons also apply to farmers.** All harvest tagging and reporting requirements apply; use self-made tags where appropriate.

Definitions

- ♦ **Farm** – must meet qualifications under NJ Farmland Assessment Act of 1964. See www.state.nj.us/agriculture/divisions/anr/pdf/farmlandassessmentoverview.pdf.
- ♦ **Farmer Exemption** – A farmer and members of the immediate family who also reside on the farm may hunt, trap, and fish on the farm without being licensed or possessing a valid rifle permit. This exemption does not apply to a tenant or employee who is not an immediate family member.
- ♦ **Immediate Family** – includes the spouse, mother, father, parent, child, grandchild, stepchild, stepparent, legal guardian, mother-in-law, father-in-law, son-in-law, daughter-in-law, grandparent, great grandparent, brother, sister, stepsister, stepbrother, brother-in-law and sister-in-law of the farm owner or lessee *who reside on the farm*. All hunting, fishing and trapping laws must be followed.

CID Requirement

All farmers hunting deer must have a Conservation Identification Number (CID). Farmers who already receive free farmer deer or turkey permits, and farmers who have purchased a hunting license/permit and/or freshwater fishing license since 2006 already have an assigned, permanent CID.

Register for a free CID# online at the link below. No purchase is required but you must create a profile in our online license sales site. From our homepage at NJFishandWildlife.com, click on the **Licenses & Permits** button to enter our License Sales Site. Follow the instructions to create a profile. Your 9-digit CID will display on screen once your profile has been completed.

Farmers must follow all the same harvest reporting regulations as for non-farmers. Occupant farmers who are exempt from the license requirement will not have tags for Fall Bow, Six-Day Firearm or Winter Bow seasons. Immediately upon harvest, make a paper tag or use the Deer Transportation Tag on page 31. When reporting your **occupant farmer** deer harvest, select the **'I am a farmer without tags'** option. For harvest reporting information on deer, see page 34; for turkey, see page 52. To report a deer harvest, call (855) 448-6865 or online at NJFishandWildlife.com/licensesalesite.htm.

Hunting Permits for Farmers

The occupant of a farm may allow his or her dog to run at large on land he or she occupies, except while any deer season is open.

Farmers must possess the appropriate permit to legally hunt the farm during any hunting or trapping season which requires a permit. **Permits are provided free to all qualified farmers**

for the following seasons: Permit Bow, Permit Muzzleloader and Permit Shotgun deer seasons; the spring and fall Turkey Permit seasons. Sunday bowhunting for deer is legal only on state wildlife management areas and private property.

Farmer Application period: June 1–August 1.

New farmers must submit an application to obtain free turkey, deer permits. Applications are available on our website at dep.nj.gov/njfw/hunting/information-for-farmers/ under Farmer Certification Application for Deer and Turkey Permits. Print out both pages and use the instruction sheet to fill out the application. Applications are also available at your local county agricultural extension office.

Once approved, farmers may claim their farmer permits online (self-print on plain paper) or at any license agent. The dates when permits will become available are listed below.

Farmer Deer Permits

- ♦ Farmers may claim deer permits beginning **MONDAY, Sept. 12, 2022 at 10 a.m.** at any license agent or via the internet sales site.
- ♦ Approved farmers are eligible for one free antlerless bow, shotgun, and muzzleloader permit and one free Antlered Buck Permit for each of the three permit seasons. **If a farmer claims their FARMER Buck Permit, they cannot purchase a regular Antlered Buck Permit.** Likewise, if a farmer first purchases an Antlered Buck Permit, the farmer cannot claim a Farmer Buck Permit. The Antlered Buck Permit is valid for any zone in which the farmer has an antlerless zone-specific permit for the season.
- ♦ Two types of farmer permits—occupant and non-occupant farmer as identified below—allow the applicant to decide for which permit it is easiest to qualify. Farmers who must change the occupancy status for their deer permit should call (609) 292-1473.
- ♦ Farmers may also purchase regular deer permits in addition to the free farmer permits. If hunting elsewhere from the farm on which you reside, a valid hunting license is required. See *Deer Permit Information*, page 39.

OCCUPANT FARMER DEER PERMITS

- ♦ Applicants must be the owner, lessee or members of the immediate family who reside on the farm property. Land must be at least five acres, tax assessed as farmland. Occupant permits are valid only on the farm property where the applicant resides.

NON-OCCUPANT FARMER DEER PERMITS

- ♦ Applicants are not required to live on the farm property. Farmer(s) and immediate family may qualify, up to a total of five people. Must actively till at least 30 acres of land which is tax-assessed as farmland. Woodlots do not qualify.
- ♦ To apply for leased farmland, *a copy of all leases authorizing the agricultural and hunting uses of the land must be attached to the application.*
- ♦ Non-occupant permits are valid only on private land within the deer management zone designated on the permit and are not valid on public lands within that zone.

Farmer Hunting and Permit Information

FARMER REGULATIONS

Regulations in **red** are new this year.

- ♦ An applicant who lives on a farm and actively tills at least 30 acres may apply either as an occupant or a non-occupant.
- ♦ A valid hunting license must be in possession in order to claim Non-occupant Farmer Permits.

Farmer Turkey Permits

Farmers may claim fall season turkey permits beginning MONDAY, Sept. 12, 2022 at 10 a.m. at any license agent. Farmer Turkey Permits are only for Occupant Farmers on their farm property. Farmers may claim 2023 **spring** season turkey permits beginning MONDAY, March 27, 2023 at 10 a.m. If you experience a problem obtaining the fall permit at a license agent, call (609) 292-1473.

Fall Turkey Season is now open in all Turkey Hunting Areas. Farmers may also purchase regular turkey permits in addition to the free farmer permits.

Wildlife Damage Management Options for Farmers

See NJFishandWildlife.com/farmer.htm#damage.

Noise Cannons: Farmers experiencing losses to deer and other wildlife can apply for a permit to use a noise cannon. Noise cannons can be an LP exploder, acetylene exploder, carbide exploder, or any other mechanical device approved by Fish

and Wildlife to scare or repel birds, deer or other wildlife. Interested farmers should contact the regional Fish and Wildlife law office (page 18, 80) for information and permit application.

Damage Permits for Deer, Black Bear, Turkey, Geese

For farmer deer management options, see dep.nj.gov/wp-content/uploads/njfw/farmer-deer_brochure.pdf.

Farmers experiencing **deer damage** may apply for a Deer Depredation Permit which allows for the take of deer outside of the normal hunting season. See dep.nj.gov/njfw/hunting/farmer-depredation-permit-information/.

Farmers experiencing **black bear damage**, contact the NJ DEP Hotline toll-free at 1 (877) 927-6337 (1-877-WARNDEP).

Farmers experiencing **damage from wild turkeys** should contact the Wildlife Control Unit at (908) 735-8793 or write NJ Fish and Wildlife-WCU, 141 Van Syckels Rd., Hampton, NJ 08827 to arrange for an on-site inspection.

Resident geese are classified as a migratory game bird and are protected by federal law. Farmers experiencing damage to crops due to resident geese may apply for a permit to manage them by

contacting the U.S. Department of Agriculture Animal and Plant Health Inspection Service at the following address:

USDA Wildlife Services
140-C Locust Grove Rd.
Pittstown, NJ 08867
(908) 735-5654
fax: (908) 735-0821

Wildlife Damage *Other Than* Deer, Black Bear, Turkey, Geese

Farmers and immediate family, their lessees occupying or farming their land or their farming employees may kill squirrel, raccoon, opossum, skunk, weasel, crows, woodchuck, gray fox, red fox or coyote on farm property at any time when found destroying livestock or crops. However, they must use legal firearms, ammunition and are subject to state law and local ordinance.

For woodchuck only, shot not larger than #4 Buckshot may be used to control woodchucks causing damage.

A regional Fish and Wildlife Law Enforcement office must be notified within 24 hours of killing a coyote. See *Telephone Directory* page 80.



Working to protect the environment through renewable and natural resource conservation.

Contact Jack Spoto, President
(973) 820-3364

Email: jack.spoto@ubnj.org
Visit our website:
www.ubnj.org

Please Print Clearly

Name: _____

Street: _____

City: _____ State: _____ Zip: _____

Phone Number: (____) _____

E-mail: _____ Date: _____

Individual Membership: * \$25/yr. Includes membership card, four issues of *Tracks & Trails*, decal and eligibility for contests, trophies and prizes.

***Required for UBNJ special hunts**

Family Membership: \$40/yr. Includes all benefits of Individual Membership for the member, spouse and each child under the age of 16.

List names of family members: _____

Junior Membership: \$15/yr. Includes all benefits of Individual Membership for youth up to age 16.

For clubs and organizations, contact UBNJ for details.

Life Membership: \$400 single payment. Includes all benefits of Individual Membership.

Check One:
New Member: _____
Renewal: _____

Sponsoring Membership: \$100/yr.

I wish to make a donation of \$ _____ to the UBNJ Protect our Rights Fund.

Signature: _____

Mail to: UBNJ Membership, P.O. 57, Spotswood, NJ 08884.

Please allow 6 – 8 weeks to receive membership ID.



If you care about:

- Wise management of fish and wildlife populations
- Protection and enhancement of natural lands and waters
- Preservation of traditional outdoor sports

Then get involved!

- Stay informed on issues affecting NJ sportsmen and sportswomen
- Make an impact on outdoor issues
- Meet others who share similar sporting interests
- Have fun and participate in Federation-sponsored activities: jamborees, clay target shoots, tournaments, dinners, conventions,

Membership:

— \$40 Includes monthly e-newsletter and \$1 million excess liability insurance covering your sporting activities throughout the U.S. and Canada.

Name: _____

County: _____ Phone: _____

Address: _____

City: _____ State: _____ Zip: _____

E-mail: _____

Send with your check or money order to:

NJSFSC • PO Box: 10173 • Trenton, NJ 08650

Join online at

www.njsfsc.org

Garden State Deer Classic

January 12-15, 2023

At the Garden State Outdoor Sportsmen's Show, their 38th year!

Raritan Center Edison, New Jersey

Includes a
Youth Division!
See page 73.



See New Jersey's most outstanding white-tailed deer from 2021-22.

Awards ceremony on Sunday at 2:30 p.m.

Applications must be received by Nov. 1, 2022 to enter a deer harvested during last year's 2021-22 hunting seasons. No Exceptions!

To locate an official measurer to score your white-tail, visit our website at dep.nj.gov/wp-content/uploads/njfw/deer_scorers.pdf.

Deer will not be measured at the Deer Classic.

See entry details on page 73.

Brought to you by:

NJDEP Fish and Wildlife

NJ Federation of Sportsmen's Clubs

United Bowhunters of New Jersey

Garden State Outdoor Sportsmen's Show

Visit gsoss.com

Promises
to be the
show of
the year!



PHEASANTS • CHUKARS

Sept. 1, 2022–April 30, 2023

Licensed N.J. Commercial Preserve



DOG TRAINING AVAILABLE

"Every dog is different and progresses at different times. I take each step at the dog's pace working with the dog and the handler to help them form the unforgettable bond between a man and his dog."

Call John
609-613-1523

**Available by Appointment Only • 609.397.2007 • Open 7 Days a Week
Dogs Available Upon Request • 1-Day NJ Hunting Licenses Available**

342 Mt. Airy-Harbourton Rd, West Amwell Township

Hunterdon County, NJ

www.HuntsFamilyPreserve.com

Regulations in **red** are new this year.



New Jersey's Outstanding Deer Program showcases the fine quality deer produced in the Garden State while recognizing the hunters who harvested them with a bow, crossbow, shotgun or muzzleloading rifle. Our Program follows the measuring standards developed by the Boone and Crockett Club. This scoring system gives credit to antler length, spread, number of points, mass and symmetry.

Joining the program's regular Open Division is a **Youth Division** for hunters ages 10–16 with eased entry requirements reduced by 10 points (inches) for all **Antler** categories and a reduction in the **Weight** category requirements by 10 or 20 pounds for doe and buck, respectively. (See table below for minimum entry requirements.)

Legally harvested deer must be taken under the Boone and Crockett-defined rules of fair chase. Deer taken from enclosed hunting lands are not eligible.

Applications are due Nov. 1 — NO EXCEPTIONS. No entry fee.

All deer must be scored by an official measurer. Visit our website at dep.nj.gov/njfw/hunting/outstanding-white-tailed-deer-program/ for program background, rules, score/entry forms plus a **list of official measurers**. (See page bottom at *Entering the Outstanding Deer Program*.)

Don't wait for the approaching deadline to schedule with an official measurer. Racks waiting at the taxidermy shop can be "borrowed" for scoring then returned to the taxidermist for mounting. A rack is easier and safer to transport and measure than a mount. **Ask your taxidermist to have the mount completed by Dec. 31 to be ready for the January Deer Classic.** (See page 72.)

Weight categories recognize exceptional body size as determined by the **field-dressed weight, all vitals removed**. See chart for minimum eligible weights. Bucks must be weighed on a certified scale† (no truck scales**) with the weighmaster's signature on a letterhead receipt or on the entry form, available on our website. Does must be weighed either on a Fish and Wildlife regional office scale or on a certified scale with signature proof, as above.

Any properly licensed hunter, resident or non-resident, is eligible to enter their deer **harvested from the previous year's hunting seasons**. Deer must be taken in accordance with New Jersey wildlife laws and regulations.

Official entry consists of the **original** score sheet, hunter information page plus a clear photo of the hunter with their deer, preferably a field photo from the day of harvest. Forms with instructions are available on dep.nj.gov/njfw/hunting/entering-the-outstanding-white-tailed-deer-program/.

For questions, email Fish and Wildlife at NJDeerClassic@dep.nj.gov. **Qualifying entries for deer harvested during the 2022–23 hunting seasons will be recognized at the 2024 Garden State Deer Classic.**

Join Fish and Wildlife in celebrating New Jersey's outstanding white-tailed deer at the January at the Garden State Outdoor Sportsmen's Show in Edison. See ad on page 72 for more information.

The table at right lists the top-scoring deer and the hunters who harvested them during the 2020–21 deer hunting seasons, not the most recent 2021–22 hunting seasons. Current season harvests will be honored at the January 2024 Deer Classic and printed in next year's 2024 *Hunting & Trapping Digest*.

2022 Garden State Deer Classic Winners*

	Rank	Name	Score/Weight	DMZ	Hometown
Youth Division	Youth – Typical Archery				
	1st	Kyle Horner	121 4/8	17	Cream Ridge
	Youth Typical Crossbow				
	1st	Steven Lutz	127 2/8	48	Columbus
	2nd	Gauge Eastwood	121 3/8	11	Frenchtown
	3rd	Bryce Ayars	115 5/8	27	Woodstown
	Youth – Non-typical Crossbow				
	1st	Charles Bergamo	130 0/8	35	Franklinville
	2nd	Tegan Bachman	128 2/8	34	Woodbine
	Youth – Typical Muzzleloader				
Open Division	1st	Dallas Monahan	126 3/8	10	Hampton
	Youth – Non-typical Shotgun				
	1st	Harrison Hurff	149 4/8	27	Pittsgrove
	200 Pound Buck Archery				
	1st	Leon Sanders	213	14	Clayton
	2nd	Jared Cramer	202	5	Hardwick
	3rd	Tony Weeks	201	35	Woodstown
	Typical Archery				
	1st	Jason DelPalazzo	145 3/8	19	Hainesport
	2nd	Charles T. Matarazzo, Jr.	142 6/8	5	Blairstown
Open Division	3rd	Reno Regalbuto	136 7/8	28	Bridgeton
	Non-typical Archery				
	1st	Shane Bedell	148 6/8	5	Hackettstown
	2nd	Mark Glaze, Jr.	148 4/8	19	Deptford
	3rd	David Solen	143 0/8	49	Deptford
	Typical Crossbow				
	1st	John Longberg	160 2/8	14	Fords
	2nd	Martin Morse	151 0/8	29	Greenwich
	3rd	Robert Staudt, Jr.	150 2/8	14	Stockton
	Non-typical Crossbow				
Open Division	1st	Ryan Bowker	173 1/8	18	Toms River
	2nd	Thomas Burns	148 6/8	19	Tabernacle
	3rd	Brian J. Brownlie	148 3/8	12	Hillsborough
	Typical Muzzleloader				
	1st	Nicholas K. Zemlachenko	139 5/8	8	Phillipsburg
	2nd	Paul W. May, Jr.	133 5/8	34	Ocean View
	Non-typical Muzzleloader				
	1st	Doug Deigert	153 5/8	50	Colts Neck
	2nd	Sarah Kerr	148 0/8	17	Chatsworth
	Typical Shotgun				
Open Division	1st	Phillip Bronico	151 7/8	7	Phillipsburg
	2nd	Brian Fredda	142 3/8	1	Blairstown
	3rd	Vignia Murphy	136 2/8	38	Toms River
	Non-typical Shotgun				
	1st	Brian Van Artsdalen	146 7/8	34	Dennisville
	2nd	Gregg Gehring	144 0/8	2	Newton
	Velvet - Non-typical Crossbow				
	1st	Jason DelPalazzo	139 7/8	19	Hainesport

* For deer harvested during the 2020–21 hunting seasons.

Outstanding Deer Program Minimum Requirements

Antler Category	Open Division Minimum	Youth Division Minimum
Typical Shotgun, Bow, Crossbow, Muzzleloader, Velvet	125	115
Non-typical Shotgun, Bow, Crossbow, Muzzleloader, Velvet	135	125
Weight Category		
Buck: Shotgun, Bow, Crossbow, Muzzleloader	200 lbs.	180 lbs.
Doe: Shotgun, Bow, Crossbow, Muzzleloader	135 lbs.	125 lbs.

Mark your calendar for the Governor's Surf Fishing Tournament!

May 21, 2023

Island Beach State Park, Seaside Park, NJ

Come celebrate the 31st year of the Governor's Surf Fishing Tournament! Enjoy a great day of surf fishing with family and friends.

The individual who catches the overall largest fish wins the "Governor's Award" and will have their name engraved on the Governor's Cup, which is permanently displayed at Island Beach State Park. Prizes are awarded to winners in a variety of age group and fish species categories.

All funds raised by the tournament go toward improving beach access, surf fishing instruction programs and equipment plus marine education and restoration projects.

The tournament is sponsored by NJDEP's Fish and Wildlife and State Parks, Forests and Historic Sites, New Jersey State Federation of Sportsmen's Clubs, Jersey Coast Anglers Association and New Jersey Beach Buggy Association.

For more information visit:

dep.nj.gov/njfw/fishing/marine/governors-surf-fishing-tournament-sunday-may-2023/ or call (609) 748-4347



Join us for a day of family fun and great fishing at the 2023 Surf Fishing Tournament!

New Jersey is Hooked on Fishing



BECOME A TEAM LEADER

Be the change you want to see,
help get kids hooked on fishing!!



www.NJFishandWildlife.com
hofnod@dep.nj.gov

Operation Game Thief

Report Abuse of our Outdoor Heritage!

1-855-OGT-TIPS

24 Hours a Day, Seven Days a Week

The person who poaches, pollutes habitat and abuses public land tarnishes the image of sportsmen and robs us of our fish and wildlife as well as tax and license dollars. You can make a difference.

Call OGT to report:

- Negligent use of firearms
- Over the limits for game and fish
- Commercial exploitation of fish and wildlife
- Pollution of habitat, dumping on state land
- Destruction of signs and state property
- Illegal killing, taking or possession of any wildlife

**It's Free. It's Confidential.
You May Be Eligible for a Reward.**

Funded by the New Jersey State Federation of Sportsmen's Clubs.
Designed to encourage sportsmen to report poaching and wildlife crimes.



Day	Aug. '22		Sept. '22		Oct. '22		Nov. '22		Dec. '22		Jan. '23		Feb. '23		Mar. '23		Apr. '23		May '23		June '23		July '23	
	Rise A.M.	Set P.M.	Rise A.M.	Set P.M.	Rise A.M.	Set P.M.	Rise A.M.	Set P.M.	Rise A.M.	Set P.M.	Rise A.M.	Set P.M.	Rise A.M.	Set P.M.	Rise A.M.	Set P.M.	Rise A.M.	Set P.M.	Rise A.M.	Set P.M.	Rise A.M.	Set P.M.	Rise A.M.	Set P.M.
01	5:56	8:13	6:26	7:30	6:55	6:41	7:28	5:56	7:02	4:33	7:21	4:43	7:08	5:17	6:32	5:50	6:43	7:23	5:58	7:53	5:31	8:22	5:33	8:32
02	5:57	8:12	6:27	7:28	6:56	6:39	7:29	5:54	7:03	4:33	7:21	4:44	7:07	5:18	6:31	5:51	6:41	7:24	5:57	7:54	5:31	8:23	5:33	8:32
03	5:58	8:10	6:28	7:27	6:57	6:37	7:30	5:53	7:04	4:33	7:21	4:45	7:06	5:19	6:29	5:52	6:39	7:25	5:56	7:55	5:30	8:23	5:34	8:32
04	5:59	8:09	6:29	7:25	6:58	6:36	7:31	5:52	7:05	4:33	7:21	4:46	7:05	5:21	6:28	5:53	6:38	7:26	5:55	7:56	5:30	8:24	5:34	8:31
05	6:00	8:08	6:30	7:24	6:59	6:34	7:33	5:51	7:06	4:32	7:21	4:47	7:04	5:22	6:26	5:54	6:36	7:27	5:54	7:57	5:30	8:25	5:35	8:31
06	6:01	8:07	6:31	7:22	7:00	6:33	7:34	5:50	7:07	4:32	7:21	4:48	7:02	5:23	6:25	5:55	6:35	7:28	5:52	7:58	5:29	8:25	5:35	8:31
07	6:02	8:06	6:32	7:20	7:01	6:31	7:35	5:49	7:07	4:32	7:21	4:49	7:01	5:24	6:23	5:57	6:33	7:29	5:51	7:59	5:29	8:26	5:36	8:31
08	6:03	8:05	6:33	7:19	7:02	6:29	7:36	5:48	7:08	4:32	7:21	4:50	7:00	5:25	6:22	5:58	6:32	7:30	5:50	8:00	5:29	8:26	5:37	8:30
09	6:04	8:03	6:34	7:17	7:03	6:28	7:37	5:47	7:09	4:32	7:21	4:51	6:59	5:27	6:20	5:59	6:30	7:31	5:49	8:01	5:29	8:27	5:37	8:30
10	6:05	8:02	6:35	7:15	7:04	6:26	7:38	5:46	7:10	4:32	7:21	4:52	6:58	5:28	6:18	6:00	6:28	7:32	5:48	8:02	5:29	8:27	5:38	8:30
11	6:06	8:01	6:36	7:14	7:05	6:25	7:39	5:45	7:11	4:33	7:20	4:53	6:57	5:29	6:17	6:01	6:27	7:33	5:47	8:03	5:29	8:28	5:39	8:29
12	6:07	7:59	6:37	7:12	7:06	6:23	7:40	5:44	7:12	4:33	7:20	4:54	6:56	5:30	6:15	6:02	6:25	7:34	5:46	8:04	5:28	8:28	5:39	8:29
13	6:08	7:58	6:37	7:10	7:07	6:22	7:41	5:43	7:13	4:33	7:20	4:55	6:54	5:31	6:14	6:03	6:24	7:35	5:45	8:05	5:28	8:29	5:40	8:28
14	6:09	7:57	6:38	7:10	7:08	6:20	7:42	5:42	7:13	4:33	7:19	4:56	6:53	5:33	6:12	6:04	6:22	7:36	5:44	8:06	5:28	8:29	5:41	8:28
15	6:10	7:55	6:39	7:07	7:09	6:19	7:43	5:42	7:14	4:33	7:19	4:57	6:52	5:34	6:10	6:05	6:21	7:37	5:43	8:07	5:28	8:30	5:42	8:27
16	6:11	7:54	6:40	7:06	7:10	6:17	7:44	5:41	7:14	4:34	7:19	4:58	6:51	5:35	6:09	6:06	6:19	7:38	5:42	8:08	5:28	8:30	5:42	8:26
17	6:12	7:53	6:41	7:04	7:11	6:16	7:45	5:40	7:15	4:34	7:18	4:59	6:49	5:36	6:07	6:07	6:18	7:39	5:41	8:09	5:29	8:30	5:43	8:26
18	6:13	7:51	6:42	7:02	7:12	6:14	7:46	5:39	7:16	4:34	7:18	5:00	6:48	5:37	6:05	6:08	6:16	7:40	5:40	8:10	5:29	8:31	5:44	8:25
19	6:14	7:50	6:43	7:00	7:13	6:13	7:47	5:38	7:16	4:35	7:17	5:01	6:47	5:38	6:04	6:09	6:15	7:41	5:39	8:11	5:29	8:31	5:45	8:24
20	6:15	7:48	6:44	6:59	7:15	6:11	7:48	5:37	7:17	4:35	7:17	5:03	6:45	5:40	6:02	6:10	6:13	7:42	5:39	8:12	5:29	8:31	5:46	8:24
21	6:16	7:47	6:45	6:57	7:16	6:10	7:49	5:36	7:17	4:36	7:16	5:04	6:44	5:41	6:01	6:11	6:12	7:43	5:38	8:13	5:29	8:31	5:46	8:23
22	6:17	7:45	6:46	6:55	7:17	6:09	7:50	5:35	7:18	4:36	7:15	5:05	6:42	5:42	6:00	6:12	6:10	7:44	5:37	8:14	5:29	8:32	5:47	8:22
23	6:17	7:44	6:47	6:54	7:18	6:07	7:51	5:34	7:18	4:37	7:15	5:06	6:41	5:43	6:00	6:13	6:09	7:45	5:36	8:15	5:30	8:32	5:48	8:21
24	6:18	7:42	6:48	6:52	7:19	6:06	7:52	5:33	7:19	4:37	7:14	5:07	6:40	5:44	6:00	6:14	6:08	7:46	5:36	8:15	5:30	8:32	5:49	8:21
25	6:19	7:41	6:49	6:51	7:20	6:04	7:53	5:32	7:19	4:38	7:13	5:08	6:38	5:45	6:00	6:15	6:06	7:47	5:35	8:16	5:30	8:32	5:50	8:20
26	6:20	7:39	6:50	6:49	7:21	6:03	7:54	5:31	7:20	4:39	7:13	5:10	6:37	5:47	6:00	6:16	6:05	7:48	5:34	8:17	5:31	8:32	5:51	8:19
27	6:21	7:38	6:51	6:47	7:22	6:02	7:55	5:30	7:20	4:39	7:12	5:11	6:35	5:48	6:00	6:17	6:04	7:49	5:34	8:18	5:31	8:32	5:52	8:18
28	6:22	7:36	6:52	6:46	7:23	6:01	7:56	5:29	7:20	4:40	7:11	5:12	6:34	5:49	6:00	6:18	6:02	7:50	5:33	8:19	5:31	8:32	5:53	8:17
29	6:23	7:35	6:53	6:44	7:25	5:59	7:00	4:34	7:20	4:41	7:10	5:13			6:48	7:20	6:01	7:51	5:33	8:20	5:32	8:32	5:53	8:16
30	6:24	7:33	6:54	6:42	7:26	5:58	7:01	4:33	7:21	4:42	7:09	5:14			6:46	7:21	6:00	7:52	5:32	8:20	5:32	8:32	5:54	8:15
31	6:25	7:32			7:27	5:57			7:21	4:42	7:08	5:16			6:44	7:22			5:32	8:21			5:55	8:14

Eastern Standard **AND Eastern Daylight Saving** Times • U. S. Naval Observatory, Washington, DC 20392-5420
Times listed are ACTUAL times with Daylight Saving Time already shown.

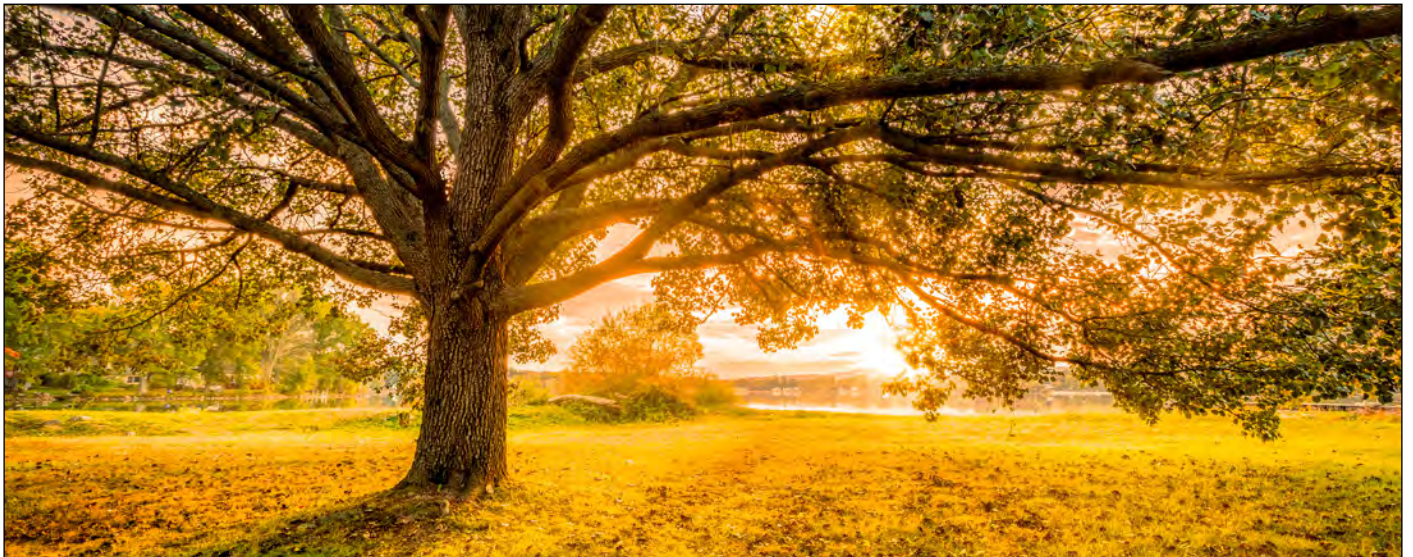

Taxidermy

North Jersey Taxidermy Studio
 Accepting debit/credit cards "Preserving Nature For Your Memories" 





FULL TIME PROFESSIONAL TAXIDERMY STUDIO

Montague, NJ • 973-293-3053

Cape Taxidermy
 Master Taxidermist with 42 Years' Experience
 Award Winning Artistic Custom Mounts

- Fish
- Tanning
- Waterfowl
- Upland Game
- Rugs

 Find us on Facebook

Len Guthrie (609) 889-1539
 56 Bayshore Road, Green Creek, NJ 08219



"True Expressions for the Passionate Outdoorsman"

JERSEY JAYS Taxidermy
 Jason Wizner

Fredon, NJ

 "Like" us on Facebook 551-206-2623
 Call for appointment

www.JerseyJaysTaxidermy.com



STAGLIANO TAXIDERMY
 James J. Stagliano
 PO Box 181, 27 Weed Rd.
 Walker Valley, NY
 845-744-5363
 Now Booking Kyrgyzstan, S. Africa & Namibia Safaris!



Tracking Service

NEW JERSEY DARREN DORAN
 908.331.2041
 DEER RECOVERY



- Deer and bear recovery statewide
- Blood tracking training
- UBT testing & NJ certification
- Predator control

Darren Doran 908 331 2041
 MEMBER UBT, UBNJ, NJOA, NISFSC, NJTA

 Find us on Facebook

Game Tracking Service

732-850-8144
 Permitted by NJDEP Fish and Wildlife





Registered Member of United Blood Trackers

Find us on Facebook [casey.mac.332](https://www.facebook.com/casey.mac.332)

Excellent on Deer & Bear

Game Processing

Go from "gamey" to game-changing meals with this tactical, practical, how-to guide that walks you through butchering and preparing wild game so it is delicious and tender every time!

CHANGING THE GAME
 CRAIG J. TOMSKY

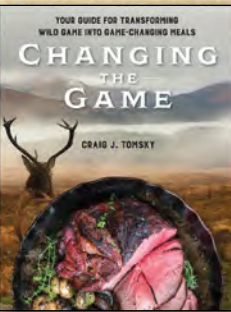

Buy now at:
www.changingthewildgame.com
 and other online retailers! 

Hunting Products

Hastings

Replacement Rifled Shotgun Barrels
 Popular Remington & Browning A5 Models
 Wadlock Barrels and Metro Barrels
 Cervellati Recoil Pads

See our current inventory at:

www.HastingsDistribution.com

Phone: 717.524.5301 Fax: 717.638.8397
 Email: info@HastingsDistribution.com

Charity

Make Hunting & Fishing Dreams Come True!

Hunt of a Lifetime is a nonprofit organization that grants hunting and fishing dreams to children, age 21 and under, who have been diagnosed with life threatening illnesses.



If you are interested in helping a child live their dream, please contact us for more information.

Toll Free 814.572.4387 HuntofaLifetime.org

Regulations in **red** are new this year.

Retailers

A&M
Archery-Sporting Goods
 201 Second St., Lakewood, N.J.
732-363-2802

INDOOR ARCHERY RANGE — DART VIDEO RANGE

Bow Lines Hoyt Mathews P.S.E Mission	Lessons Available Certified Coaches Summer-Fall-Winter 3D Leagues
FREE: "Professional" Set-up Tuning Instruction with Bow	Camo Clothes Carbon Clothes Rain Gear Boots

Everything to make your hunt successful!
www.AMArcheryNJ.com

Hunting Dogs and Kennels

English Pointer, English Setter, German Shorthaired Pointer and British Labrador Retriever Puppies Available from the heart of our kennel of Champion National Award-Winning Bird Dogs.



GARRY MALZONE
 PURINA Top Professional Trainer/ Handler in the USA
11 YEARS IN A ROW!

INDIAN CREEK KENNELS
 Hardyston, NJ • www.indiancreekkennels.com • 201-370-6960

2022 NBHA Top 4 National-Award Winning Bird Dogs in the Country!

BOB'S LITTLE SPORT SHOP
 Phone: 856-881-7575
 Fax: 856-881-8477
 316 N. Delsea Drive • Glassboro, NJ 08028

Indoor Pistol and Archery Range
 Hand Guns • Shotguns • Rifles • Archery
 State and Federal Licensed

HOURS:
 Mon. thru Fri. 10 a.m. - 8 p.m.
 Sat. 10 a.m. - 5 p.m.
 Closed Sunday

WWW.BOBSLITTLESPORTSHOP.COM

Out-of-State Outfitters, Guides & Game Preserves

TIOGA RANCH



"We have hundreds of acres of the best hunting area in the east"

Experience is the Difference!
 Year Round Hunting 7 Days A Week, No License Required





(570) 835-5341
www.TiogaBoarHunting.com
 1552 Mann Hill Road | Tioga, PA 16946 | tiogaboarranch@gmail.com

Sheds

RAISE CHICKENS?

We have a wide selection of the finest handcrafted coops to fit anyone's budget.



SHEDS STUFF
 Call Us Now for Pricing & Information!
1.866.411.SHED

ATV Trails

Ride the Wilds
 COOS COUNTY, NH
 1000+ Miles of Interconnected ATV Trails
www.RidetheWilds.org



Land Management

MORE WILDLIFE
 Seed & Fertilizer Sales
 Food Plot Supplies • Trail Cams
 Food plot consultation, over 15 years experience
 Building and maintaining wildlife food plots

Mike Farnham
 802-249-1585
www.morewildlife.net
morewildlife@hotmail.com



New Jersey Outfitters, Guides & Game Preserves

QUALITY, PRIVATE
UPLAND BIRD HUNTING
AVAILABLE ON OUR
300-ACRE FARM

CONVENIENTLY LOCATED
IN HARDYSTON, NJ
(SUSSEX COUNTY)

OUR COMMERCIAL SEASON
RUNS FROM SEPT 1ST, 2022
TO MAY 1ST, 2023
7 DAYS A WEEK.

DAILY PHEASANT AND CHUKAR
HUNTING PACKAGES AVAILABLE!



INDIAN CREEK SHOOTING PRESERVE

HARDYSTON, NJ • WWW.BIRDMASTERS.COM • GARRY MALZONE 201-370-6960

WE ARE OPEN AND READY FOR A GREAT 2022-2023 SEASON!

Woodland Plantation Conservancy Private upland bird hunting club



**We are looking for a select few members
to enjoy the following benefits:**

1K acres of southern plantation-like fields & thinned hardwoods.

Over 6,700 pheasant, quail and chukar stocked.

Annual membership, no initiation fee, limited members.

Train your dog in the off-season.

Don't pay day rates at a preserve, become a member!

Located off Rt. 70 in Woodland Township.

Contact our membership Chairman at
dsimcoe7202@verizon.net



Dan Wyant Adventures – “Live the Dream” Hunting Consultant & Booking Agent

OVER 30 YEARS SENDING HUNTERS TO TOP OUTFITTERS & DESTINATIONS

Taxidermy - Big Game Hunts - Firearms - Gear

Appointed Dealer *Best of the West Rifles*

Federal Firearms License - FFL

SCI - Master Measurer #114 • Alaska Assistant Guide

1997 Route 31 N, Clinton, NJ 08809

Office: 908-638-8909 Mobile: 908-329-4236

Email: dwyantadventures@gmail.com

12th Annual “Hunting Heritage Dinner” Hosted by Dan Wyant
Adventures Saturday, February 4th, 2023



ALASKA: MOOSE • GRIZZLY • DALL SHEEP • CARIBOU

COLORADO: ELK

BRITISH COLUMBIA: MOOSE • MT. GOAT • MT. CARIBOU • LYNX • BLACK BEAR • ELK

MONTANA: ELK • MULE DEER • ANTELOPE SASKATCHEWAN: WHITETAIL • BLACK BEAR

WYOMING: MULE DEER • NEWFOUNDLAND MOOSE • SOUTH AFRICA • SPAIN

More destinations and game at www.danwyantadventures.com

Giberson Farm Wildlife Preserve Inc.

Offering the finest in upland hunting
Quail • Pheasant • Chukar

Seasonal Memberships Available

SPECIALIZING IN TOWER SHOOTS

Wildlife Feed

*Only 20 minutes from Philadelphia

101 S. Pemberton Rd.

Pemberton N.J.

(609) 726-0600



MOUNTAIN TRAIL WHITETAILS

*Mountain Trail Whitetails Preserve offers
the best trophy deer hunting in New Jersey.
See our ad on page 10!*

Over the last several years we have noticed
heavy deer traffic outside of the preserve, and
now maintain several baited stand sites outside
of the preserve. We are offering hunters the
opportunity to hunt these sites for **only \$250 a day.**

Call Tim Mathews for more information:

(908) 310-0369

EST. 2004
J.E. GRIFFIN
PUBLISHING

Showcase your business!



For advertising inquiries, please call
(413) 884-1001

Missed the printed edition?
Ask about year-round digital opportunities.



SHOOTERS & HUNTERS: HELP PREVENT WILDFIRES.

The target shooting and hunting community prides itself on being safe and responsible with firearms in all situations—from using them outdoors to storing them safely at home. Sometimes, however, unusual conditions such as extremely dry environments require an extra level of awareness and safety on the part of shooters.

Wildfires have many possible causes. The National Shooting Sports Foundation, the trade association for the firearms and ammunition industry, reminds all shooters that during dry and hot weather conditions their use of certain ammunition and targets could accidentally ignite a wildfire. NSSF reminds all target shooters and hunters, as well as other outdoor enthusiasts, to consider the potential consequences of their activities in fire-prone environments.

- **Make it a point to know the regulations and rules related to shooting in areas experiencing dry and hot conditions, whether on public or private land or at shooting ranges. Many national forests, for example, do not allow recreational shooting when fire restrictions are in effect.**
- **Consider the type of ammunition and targets you are using. Minimize the risk of fires by not using steel-jacketed ammunition, ammunition with steel-core components, tracer rounds or exploding targets in fire-prone areas.**
- **Remember that equipment, such as cars and ATVs, can have extremely hot exhaust systems that could ignite dry vegetation, so park only in designated areas.**
- **Extinguish and dispose of smoking materials safely.**
- **Follow guidelines to extinguish campfires.**
- **Warn others of potential dangers and behaviors for starting wildfires.**
- **Report any wildfire you see to authorities.**
- **Spread this message to other target shooters, hunters and outdoor enthusiasts.**



NSSF.ORG



New Jersey Hunting & Trapping Digest

Internet Address NJFishandWildlife.com

General Information (609) 292-2965

DEP ACTION LINE

—24 HOURS..... (877) 927-6337 — (877) WARN-DEP

Marine Law Enforcement (609) 748-2050

Automated Harvest

Report System (855) 448-6865 — (855) I-HUNT-NJ

Commercial Preserves and

Semi-Wild Preserves (609) 984-6213

Exotic & Nongame Captivity Permits..... (609) 984-6213

Falconry Permits..... (908) 735-8793

Field Trial Permits..... (609) 259-2132

Freshwater Fisheries

Lebanon Field Office (North)

P.O. Box 394, 1255 County Rt. 629,

Lebanon, NJ 08833 (908) 236-2118

Central Region Office (Assunpink)

1 Eldridge Rd.,

Robbinsville, NJ 08691 (609) 223-6076

Southern Region Office

220 Blue Anchor Rd.,

Sicklerville, NJ 08081 (609) 852-4950

Horseback Riding Group Permits (609) 259-2132

Hunter Education (856) 629-0552

Hunting, Fishing and Duplicate Licenses (609) 292-2965

Hunting and Trapping Permit Hotline..... (609) 292-9192

License Sales (888) 773-8450

Operation Game Thief..... (855) OGT-TIPS

Outstanding Deer Program NJDeerClassic@dep.nj.gov

Pheasant and Quail Stocking..... (609) 984-0547

Trout Stocking Hotline..... (609) 633-6765

Wildlife Conservation Corps..... (908) 735-7040

Wildlife Control (908) 735-4513

Wildlife Education (908) 637-4125

Wildlife Health..... (908) 735-6398

Wildlife Management Areas. (609) 984-0547

Trenton Office

Mail Code 501-03, P.O. Box 420,

Trenton, NJ 08625-0420

Endangered and Nongame Species..... (609) 292-9400

Land Management..... (609) 984-0547

Marine Fisheries..... (609) 292-7794

Shellfisheries (609) 292-3093

Wildlife Management (609) 292-6685

Northern Region Office

26 Route 173 W., Hampton, NJ 08827

Wildlife Management (908) 735-7040

Endangered and Nongame Species..... (908) 638-4127

Hunter Education..... (908) 637-4125 x 123

Wildlife Control..... (908) 735-8793

Land Management..... (973) 383-0918

Law Enforcement (908) 735-8240

(Bergen, Essex, Hudson, Hunterdon, Morris, Passaic, Somerset, Sussex, Union, and Warren counties)

Central Region Office

1 Eldridge Rd., Robbinsville, NJ 08691

Freshwater Fisheries (609) 223-6076

Land Management..... (609) 259-6969

Law Enforcement (609) 259-2120

(Burlington, Mercer, Middlesex, Monmouth, and Ocean counties)

Wildlife Control..... (908) 735-8793

Southern Region Office

220 Blue Anchor Rd., Sicklerville, NJ 08081

Freshwater Fisheries (856) 629-4950

Hunter Education..... (856) 629-0552

Land Management..... (856) 629-5006

Law Enforcement (856) 629-0555

(Atlantic, Camden, Cape May, Cumberland, Gloucester, and Salem counties)

Wildlife Control..... (908) 735-8793

Pequest Natural Resource Education Center (908) 637-4125

605 Pequest Rd., Oxford, NJ 07863

For questions concerning state fish stocking programs or comments call (908) 236-2118

Nacote Creek Research Station

P.O. Box 418, 360 Rt. 9 N. (Milepost 51) Port Republic, NJ 08241

Marine Fisheries..... (609) 748-2020

Marine Fisheries "Listen Only"

regulation information line (609) 292-2083

Shellfisheries (609) 748-2040

Marine Education (609) 748-4347

Delaware Bay Office

1672 E. Buckshutem Rd.

Millville, NJ 08332..... (856) 785-0730

Like us on Facebook! Follow us on Instagram! @CheyenneOutfitters



244 RT 130, BORDENTOWN, NJ 08505
609.570.8430 CMOGuns.com

**WE ARE NEW JERSEY'S
HUNTING SOURCE!**
**GUNS, BOWS, CROSSBOWS
AMMO, GEAR & MORE!**

FULL RANGE OF ARCHERY SERVICES

from target to bow hunting. From beginner to expert, our professional staff are always there for setup advice and instruction. Our pro shop services include bow setup, paper and dynamic tuning on our 20 yard indoor range, custom string construction, using only the best materials available, custom fletching and reflashing, compound and crossbow troubleshooting. Our goal is to make you the most confident archer possible.



**Setup and Tuning Always Included
Free with New Bow Purchase!**

NOW SELLING



BLINDS & ACCESSORIES!

THE STUMP 2

Dimensions
6.5' L x 4' W
Interior Height
78"

Weight
250 lbs

*Tower systems optional

- 360-degree view allows for excellent visibility in all directions.
- Oval design makes it a perfect deer hunting blind for bowhunters.
- Extremely durable, UV stabilized polyethylene construction.
- Paintable, bark-like texture. Weather resistant. Will not rot.
- Windows open silently, seal tight and keep scent contained.
- Rigid heavy-duty steel-plate base for easy, secure mounting.

THE STUMP 4

Dimensions
77" diameter
Interior Height
80"

Weight
400 lbs

*Tower systems optional

**We will no longer be
mailing Sale Flyers.**

**Go to CMOguns.com and sign up
to receive Sales and Promotions by email, or
like us on Facebook and follow us on Instagram.**

**Bowhunters Bonanza Archery, Gun &
Hunting Sale starts August 6th!**



GUNS & AMMO ARRIVING DAILY

OUTDOORS

located at
Garden State Marine Store



Complete Archery Tuning Shop

Full Line of Clothing and Hunting Gear

Deer Hunting • Upland Game • Small Game • Migratory Birds



101 ROUTE 35 S Point Pleasant Beach, NJ • 732.892.4222