

# OFFICIAL SCORING FORM FOR WHITE-TAILED DEER - TYPICAL ANTLERS

## New Jersey State Federation of Sportsmen's Clubs

- ☐ Shotgun
- ☐ Muzzleloader
- ☐ Vertical Bow
- ☐ Crossbow

**Youth Hunter**  
**Adult Hunter**

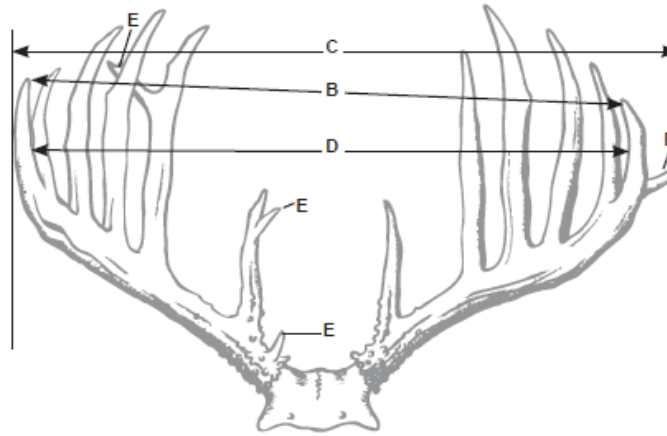
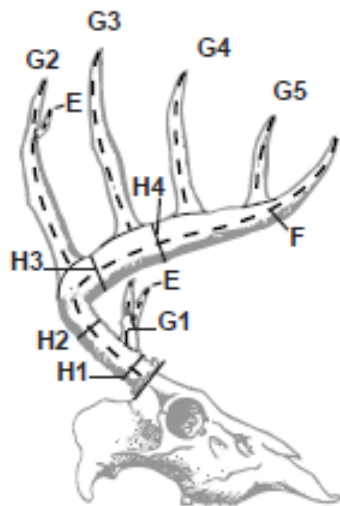

### Detail of Point Measurement

### ABNORMAL POINTS

	Right Antler	Left Antler
\$		

**SEE OTHER SIDE FOR SCORING INSTRUCTIONS**

BELOW DATA (A, B, & C) DO NOT CALCULATE IN THE FINAL SCORE BUT ARE REQUIRED

A. No. Points on Right Antler		No. Points on Left Antler				
B. Tip to Tip Spread		C. Greatest Spread		SUBTOTALS		
				TOTAL TO E		
D. Inside Spread of Main Beams		SPREAD CREDIT (May Equal But Not Exceed Longer MAIN BEAM)		Column 1	Column 2	Column 3
				Right Antler	Left Antler	Difference
E. Total of Lengths of Abnormal Points						
F. Length of Main Beam						
G-1. Length of First Point						
G-2. Length of Second Point						
G-3. Length of Third Point						
G-4. Length of Fourth Point, If Present						
G-5. Length of Fifth Point, If Present						
G-6. Length of Sixth Point, If Present						
G-7. Length of Seventh Point, If Present						
H-1. Circumference at Smallest Place Between Burr and First Point						
H-2. Circumference at Smallest Place Between First and Second Points						
H-3. Circumference at Smallest Place Between Second and Third Points						
H-4. Circumference at Smallest Place Between Third and Fourth Points						
TOTALS						

ADD TOGETHER:	Spread Credit		Applicant Name: _____	
	Column 1		Address: _____	
	Column 2		Phone Number: _____	
	Subtotal		Email Address: _____	
SUBTRACT:	Column 3		Date Deer Harvested: _____	Season: _____
	<b>FINAL SCORE</b>		Date Scored: _____	
			Scorer's Name: _____	

Remarks (antler abnormalities and notes)

## INSTRUCTIONS

1. Applications are due by November 1 – NO EXCEPTIONS! There is no Entry Fee.
2. Legally harvested deer must be taken under the Boone and Crockett defined rules of fair chase. Deer taken from enclosed hunting lands are not eligible.
3. A trophy must air dry at room temperature for 60 days before it can be officially measured for Boone and Crockett and entry into NJ's Outstanding Deer Program.
4. ALL deer must be scored by an official measurer. All measurements must be made with a flexible steel tape to the nearest one-eighth of an inch. To simplify addition, please enter fractional figures in eighths.
5. Submit a field photo of the hunter with their deer on day of harvest showing a clear view of the rack. All photographs become the property of New Jersey Fish and Wildlife, for any use. Mark the back of the photo with the hunter's name and address.

**Supplementary Data measurements** indicate conformation of the trophy, and none of the figures in Lines A, B and C are to be included in the score. Evaluation of conformation is a matter of personal preference. Nontypical white-tailed deer heads with many points shall be placed and judged in a separate class.

- A. Number of Points on Each Antler.** To be counted as a point, a projection must be at least one inch long, with its length exceeding the width at one inch or more of length. All points are measured from tip of point to nearest edge of beam as illustrated. **Beam tip is counted as a point but not measured as a point.**
- B. Tip to Tip Spread** measured between tips of antlers.
- C. Greatest Spread** measured between perpendiculars at right angles to the center line of the skull at widest part whether across main beams or points.
- D. Inside Spread** of main beams measured at right angles to the center line of the skull at widest point between main beams. Enter this measurement again in "Spread Credit" column if it is less than or equal to the length of longer antler. If longer, enter longer antler length for spread credit.
- E. Total of Lengths of All Abnormal Points.** Abnormal points are generally considered to be those nontypical in shape or location.
- F. Length of Main Beam** measured from lowest outside edge of burr over outer curve to the most distant point of what is, or appears to be, the main beam.
- G. G-1-2-3-4-5-6-7. Length of Normal Points.** Normal points project from main beam. They are measured from nearest edge of main beam over outer curve to tip.
- H. H-1-2-3-4. Circumferences.** If first point is missing, take H-1 and H-2 at smallest place between burr and second point.

---

### Print or Type All Information

Hunter's Name: \_\_\_\_\_ Phone Number: (\_\_\_\_\_) \_\_\_\_\_

Address: \_\_\_\_\_  
Street

\_\_\_\_\_  
City State Zip

E-mail Address: \_\_\_\_\_

Date Deer Harvested: \_\_\_\_\_ Season: \_\_\_\_\_

Location of Harvest: County: \_\_\_\_\_ Township: \_\_\_\_\_ DMZ: \_\_\_\_\_

Hunter CID #: \_\_\_\_\_ Confirmation Number: \_\_\_\_\_

Owner and Address (if different than above): \_\_\_\_\_

I (hunter or applicant) swear the above statements to be true and that I took this deer in accordance with the laws and regulations of the State of New Jersey. I consent to the use of my name and picture in this contest

Hunter Signature: \_\_\_\_\_ Date: \_\_\_\_\_

(Permission to reprint portions of this form given by Boone & Crockett Club)

Please mail back to: NJDEP Fish & Wildlife  
NJ Outstanding Deer Program  
26 Route 173 West  
Hampton NJ 08827

-OR-

Scan and email to:  
NJDeerClassic@dep.nj.gov