

Equipment Specification Consistency with Permits/Applications

October 4, 2024



WHAT IS IN YOUR APPLICATION IS IMPORTANT



Equipment

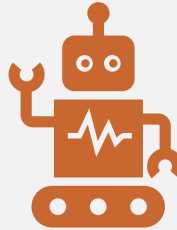

Control

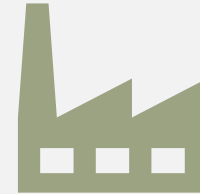

Stack

EQUIPMENT

If you propose a Cleaver Brooks 5.3MMBTU boiler, we will approve, assuming it meets the rules, a Cleaver Brooks 5.3MMBTU/hr boiler.

Once permit is approved, you cannot install:

- a York-Shipley 5.3MMBTU/hr boiler
OR
- a Cleaver Brooks 5.5MMBTU/hr boiler
OR
- a Cleaver Brooks 4.9MMBTU/hr boiler

CONTROLS

If you propose a Torit 5,000 acfm baghouse, we will approve, assuming it meets the rules, a Torit 5,000 acfm baghouse.

Once permit is approved, you cannot install:

- a Torit 6,000 acfm baghouse
OR
- a Delta 5,000 acfm baghouse
OR
- a Torit 5,000 acfm cyclone

STACK

If you propose a 47 foot stack with a 6in diameter, we will approve, assuming it meets the rules, a 47 foot stack with a 6in diameter.

Once permit is approved, you cannot install:

- a 30 ft stack with a 6 in diameter

OR

- a 47 ft stack with a 7 inch diameter

OR

- Any other deviation from what was approved in permit
 - Shape, Direction, ACFM, etc.

DETAILS MATTER

Types of Details to be concerned about:

- Equipment Manufacturer
- Rated Capacity (is this what you are asking for in your permit?)
- Operating Hours
- Risk Assumptions
- Serial Number
- Any other details

***** Read your DRAFT permit before it is issued.

REMEDIES

If your actual installation does not match what is in the permit, you have two options:

1. Apply for a new permit or modification to make consistent to what is installed

OR

2. Pull out installed equipment and install what was originally permitted

*There is no allowance in the rules for transferring of old fees to new/modified permit.

**** Enforcement actions are in play

ENFORCEMENT CONSIDERATIONS

- Your permit **AND** your application are both enforceable documents
- (h) Any information contained in an approved application and any condition of approval thereof, are subject to enforcement. This includes the following application information, which shall constitute maximum allowable limits, unless the Department establishes other limits in the conditions of approval:
1. Rates of emission of each air contaminant and each category of air contaminant listed;
 2. Total hours of operation per time period; and
 3. Any rate of production.

HELPLINES



GENERAL PERMITS
(609) 633-2829



OPERATING PERMITS
(609) 633-8248



PRE-CONSTRUCTION PERMITS
(609) 292-6716



RADIUS
(609) 292-6722

RICHELLE WORMLEY

**DIRECTOR
DIVISION OF AIR
ENFORCEMENT
609-633-7288**

Northern Regional Office
Bureau Chief – Jeff Meyer
Supervisor - Hiram Oser & Doug Bannon
973-656-4444
AirCE-Northern@dep.nj.gov

Central Regional Office
Bureau Chief - Chris Odgers
Supervisor - Dave Conroy
609-292-3187
AirCE-Central@dep.nj.gov

Southern Regional Office
Bureau Chief - Jim Scarvalli
Supervisor - Kevin Eichman
856-614-3601
AirCE-Southern@dep.nj.gov

Emission Measurement Section
Section Chief – Michael Klein
609-984-3443
BTS@dep.nj.gov

Diesel Enforcement
Program Lead – Tim Davis
856-614-3005
tampering@dep.nj.gov



Thank you!

